2 CENTS PAY NO MORE!

Chicago Daily Tribune

THE WORLD'S GREATEST NEWSPAPER

FINAL EDITION

VOLUME LXXXX.—NO. 239 C [REG. U.S. PAT. OFFICE. COPYRIGHT 1931 BY THE CHICAGO TRIBUNE.] TUESDAY, OCTOBER 6, 1931.—38 PAGES THIS PAPER CONSISTS OF TWO SECTIONS—SECTION ONE *** PRICE TWO CENTS IN CHICAGO AND SUBURBS ELSEWHERE THREE CENTS

HOOVER SEEKS BI-PARTY AID

...Y PACIFIC IN ...E HOP; CALL ...AN EASY TRIP

...erican Pair Tell ... Adventure.

(Picture on back page.)

...ton, Wash., Oct. 5.—[Special.]—Two shoeless Americans avi... Hugh Herndon Jr. and Clyde ..., first men ever to make a ... flight from Japan to the ... States in a heavier than air ..., made a spectacular landing ... 7:34 o'clock this morning, safe ... flying 4,800 miles in 41 hours ... 31 minutes.

They won a $25,000 prize from the ... newspaper Asahi, and a ... of the newspaper was ... here with the check.

Their own story, told jointly in an ... follows:

"It was the ice that nearly stopped ... It formed on the wings of our ... shortly after we passed over ... Further and, although it was ..., we could feel the added weight ... us. It slowed down the plane, ... we kept her nose straight ahead ... there we knew was the mainland ... safety. The old bus picked ... extra load and kept right on ... and we knew we were going to ...

Aided by Japanese Paper.

"That was the only time we had ... trouble at all on the long trip. In ... respect for the sleep we missed ... the other meals, it wasn't such a ... thing to do. The engine never ... and we had plenty of gasoline ... we just kept sailing on.

"We got off to a fine start from ... thanks to the aid of the Japa... newspaper, Asahi, and the six ... officers they sent up to Samushiro ... to our machine. As a matter ... fact, we don't know just how we ... managed to get a permit to leave ... after our arrest there. They ... fined us for flying over Japanese forti... and taking pictures. But it ... have been the importance of the ...

"The takeoff was perfect on the ... and just off the beach. As we flew ... out of sight of land we detached our ... The plane spurted ahead as this ... dropped, and it gave us a lot ... confidence and better speed, just ... we figured. It was morning, 7 ... Sunday morning, their time, ... 5 o'clock Saturday afternoon, ... to Pacific coast time.

Gum, Pie and Sandwiches.

"We had a thermos bottle of tea ... three thermos bottles of warm ... and some sandwiches. The ... was fine and it was smooth ... as we headed into the east with ... sun slipping away behind us. ... an hour out we passed Cape ... of the northern coast of Japan, ... two hours farther along we went ... Kamura. We were flying high, ... 10,000 feet up.

"Then on it was just water ... more water, and it kept getting ... as we put more miles between ... and Japan. We flew into the night ... with good luck holding and the ... kind to us. We found that ... and water had frozen, but we ... managed to make a little tea in the ... at times. We also ate some of ... sandwiches, but saved most of ... for the day ahead.

"There was one thing about the ... We got cheated of our share ... daylight. We kept flying into the ..., and at the speed we were hit... well over 100 miles an hour, it ... our days as we met dark... coming to us.

Failed to See Aleutians.

"The first night we passed over the ... in the darkness and didn't ... them. At dawn we saw some ... below and then Dutch Har... It was then we struck the ice. ... were up very high, more than ... feet, but we didn't want to come ... lower so we just plugged along.

"We began looking for the coast ... but it didn't show up. Hours ... and it began to worry us that ... didn't get a landfall off the main... Four hours went by and no ... and finally far ahead we saw ... shadowy outlines of land and ... quickly the clear signs of the ...

"It was about 5 o'clock Sunday after... Soon we were over the trees ... white of the coastline near Queen ... sound. It looked pretty good ... course to us, but at that, if we ... had to land, it might not have ... so good. That country is rugged ... we had no landing gear.

Start Toward Seattle.

"We changed our course and started ... toward Seattle. It grew dark ... the faithfulness of the engine ... us. At times we saw the lights ...

Continued on page 8, column 1.)

NEWS SUMMARY

of The Tribune

[And Historical Scrap Book.]

Tuesday, October 6, 1931.

WASHINGTON.

President calls leaders of both parties to confer on economic situation after meeting bankers. Page 1.

Morrow's death creates tie of parties in senate. Page 2.

Naval aid to Hoover killed in auto accident. Page 2.

Swanson suggests United States ask other powers to halt navy building until United States attains London pact parity. Page 15.

United States Supreme court begins its 143d sitting. Page 24.

DOMESTIC.

Senator Dwight H. Morrow dies suddenly after cerebral stroke in the night. Page 1.

Clyde Pangborn and Hugh Herndon make first nonstop flight across Pacific to win $35,000 prize. Page 1.

One hundred and nineteen students at Purdue university in hospital after attack of food poisoning. Page 3.

Success in crossing Pacific breaks run of ill luck which had dogged flyers on trip around world. Page 8.

Six hundred and fifty cases of liquor seized at club where Secretary Adams has summer headquarters. Page 15.

Nine indictments quickly returned for Coll gangsters in "baby killing" case. Page 18.

LOCAL.

Trial of Al Capone for income tax fraud to start today. Page 1.

Union makes some concessions at parley in theater war and conference will be resumed today. Page 1.

Julius Rosenwald pledges $250,000 for relief of distressed and unemployed, providing five others will give a like amount. Page 3.

Police Commissioner Allman says Bruce Smith, New York expert, will arrive soon to confer on reorganizing department here. Page 4.

Cost of Chicago police protection on per capita basis greater than that of London. Page 4.

Chicago is failing in American ideal of adequate food for children; Hungry Children's fund buys lunches for children in desperate straits. Page 5.

School Trustee Savage gives talk to payless teachers of north side. Page 5.

State Auditor Nelson authorizes 10 per cent dividend of $555,000 to depositors of Lake View bank. Page 9.

Bandit suspect who gave up to Judge Rush to save trouble, having been freed on writ, is released second time on bond. Page 13.

State highway officials agree to shift highway route to permit widening of Sag canal. Page 17.

Frustrate jail break plot and capture sweetheart of prisoner and her two alleged accomplices. Page 24.

Death notices, obituaries. Page 20.

FOREIGN.

Mexico mourns death of Morrow as loss of a friend. Page 2.

British cabinet decides to issue immediate call for general election. Page 6.

Chancellor Bruening to pick new cabinet to soothe Nationalists, German paper announces. Page 6.

American Federation of Labor president warns industry that hunger breeds revolt. Page 10.

Japan orders several hundred soldiers to Shanghai as mob threats grow. Page 13.

Fascist authorities accuse Italian war ace of "bombarding" Rome in night raid. Page 17.

SPORTS.

Cards beat Macks, 5 to 2, to take edge in world series. Page 25.

Cubs whip White Sox in ninth, 3-2, to even series. Page 25.

Notre Dame to see plenty of North western passes Saturday. Page 25.

It's against law to fumble in N. U. football camp this week. Page 25.

President Hoover's opening pitch, a wild one, is saved by umpire. Page 25.

Three Wisconsin players promoted to first team. Page 26.

Howard has to be content with two horse parlay. Page 27.

EDITORIALS.

The Fear of Congress: What Hoo! The Protocol: American Family Crests: Turning On the Heat in Russia. Page 12.

FINANCE, COMMERCE.

Number of small banks close in various parts of country. Page 30.

Stock selling continues unchecked on La Salle street. Page 31.

Southern railroads widen transport service to build up business. Page 31.

United States Steel closes at 62¼ as whole stock list declines. Page 31.

Ten chain store systems show sales increase in September. Page 31.

Stock market weakness hits prices of all grains. Page 34.

Top grade of cattle sells at season's record high price; broad demand for hogs. Page 34.

Want Ad index. Page 34.

Average daily net paid circulation of THE CHICAGO TRIBUNE *for* September, 1931, *was* 825,000

INVITES CHIEFS OF CONGRESS TO NIGHT MEETING

New White House Drive on Slump.

[Chicago Tribune Press Service.]

Washington, D. C., Oct. 5.—[Special.]—Legislative steps to speed up economic recovery both here and abroad will be topics at an informal White House discussion tomorrow night.

Leaders, both Republican and Democratic, in both houses of congress have been summoned to Washington by the President for the parley, which was called for the purpose of "securing unity of action" in dealing with economic problems growing out of events in Europe which affect economic conditions in the United States.

Among those summoned to the conference are Senator James E. Watson [Rep., Ind.], Senator Joseph T. Robinson [Dem., Ark.], Representative John Q. Tilson [Rep., Conn.], and Representative John N. Garner [Dem., Tex.].

Expect Important Statement.

The conference is expected to be followed by a statement of outstanding public importance. It is understood it will deal with a matter of pressing domestic concern, and may also have a bearing on the extension of the Hoover moratorium on war debts and reparations, which normally would end on the first of next July.

It is considered certain that the President will call for congressional coöperation in dealing with the economic situation and may go so far as to urge senate and house leaders to agree to a political truce until after the passage of legislation which he deems necessary in dealing with the current depression.

Confers With Bankers.

It became known tonight that late last night Mr. Hoover had a conference with a small but powerful group of Wall street bankers.

The meeting, which was not held at the White House, was surrounded with great secrecy. Bankers who are believed to have been present declined today to discuss the matter, but four of the country's most powerful financiers gathered at the Federal Reserve bank of New York today and talked the subject over.

At the meeting at the Federal Reserve bank in New York were George Whitney, partner of J. P. Morgan & Co.; Albert H. Wiggin, chairman of the governing board of the Chase National bank; Charles E. Mitchell, chairman of the National City bank, and William C. Potter, president of the Guaranty Trust company.

Pressure by Bankers.

Much pressure has been exerted on the White House in recent weeks by American bankers, who take the position that the debt holiday must be extended if European economic recovery is to be expedited. The late Senator Dwight Morrow, who figured in the war debt and reparations discussions, was in conference late last week with Secretary Stimson and Secretary Mellon, the White House spokesmen abroad during the moratorium negotiations.

One view which has been presented is that by extending the moratorium for an additional two years a stabilizing effect would halt the short selling which is driving down stock quotations.

It has also been suggested that the federal reserve banks might be granted more liberal powers of rediscount, relieving the commercial banks and permitting them to extend further credits.

Proposals for a naval building holiday, it is expected, also will be taken up with congressional leaders by the President in urging economy during the coming session.

Nurse Slugged in Mystery Attack; Prowler Blamed

Miss Dorothy Collier, 23 years old, a nurse in the Postgraduate hospital, went to a linen closet in the third floor of the hospital building yesterday for supplies. While she was getting them some one slipped up and struck her on the head with a bottle. She fell unconscious. Hospital attachés were of the opinion she had been slugged by a man about 40 years old who had been seen prowling through the halls.

Hawks Clips 26 Minutes Off Chicago-N. Y. Record

New York, Oct. 5. — (AP) — Capt. Frank Hawks flew to Floyd Bennett airport, Brooklyn, from Chicago today in 3 hours and 20 minutes, or 26 minutes less than a record he established recently over that distance. Hawks left Chicago at 1:10 p. m. [eastern standard time] and reached his destination at 4:30 p. m.

U. S. Starts Trial of Capone Today

TRIALS AND REWARDS OF AN EPOCH MAKING FLIGHT

A few weeks ago Pangborn and Herndon had to pay the Japanese.

Now the Japanese have to pay Pangborn and Herndon.

STOCKS AGAIN FALL AS SELLING ORDERS INCREASE ALL DAY

New York, Oct. 5.—[Special.]—With further drastic cuts in the prices of stocks from $2 to $10 a share in a demoralized stock market weighted down by persistent heavy liquidation and the air full of alarming rumors, today was one of the darkest days of the bear market.

The market went into a decline immediately after the opening gong under the weight of large selling orders accumulated since the close Saturday morning and conditions became steadily worse until at the close the atmosphere in the street was heavily charged with uncertainty and selling orders were pouring into the exchange in an unbroken stream.

The day's decline erased millions of dollars from the market value of listed stocks.

Closing prices of some of the leaders were as follows: General Motors, 22½, off ⅝; General Electric, 24¾, off 1⅛; Westinghouse Electric, 29⅜, off 2; Bethlehem Steel, 25¼, off 1; Sears Roebuck, 31, off 1¼; Montgomery Ward, 8⅛, off 1½; Case Threshing Machine, 35⅝, off 4½; Consolidated Gas, 61¼, off 4⅜; Atchison, 97½, off 5¼; Radio, 10⅞, off 1⅛; and American Tobacco B, 72, off 3¼.

CHICAGO PASSES GOTHAM CENSUS OF THE DIVORCED

Washington, D. C., Oct. 5.—(AP)—In at least one population count Chicago surpasses New York—the number of persons divorced.

A census bureau tally today showed 17,288 men and 22,532 women in the divorced ranks in the midwest metropolis, a 39,820 total, as against New York's 23,071—10,677 men and 17,394 women.

New York's population of marriageable age totaled 5,242,262 as against Chicago's 2,562,886, a clear indication that the lesser number of divorces in the larger city was not governed by the law of averages but by New York's stringent divorce law.

In turn, Chicago's high mark was almost equaled by Los Angeles with 39,370 divorces in a marriageable population less by 1,567,940 than that of Chicago.

Havana Bus Line to Hire Women as Conductors

[Copyright: 1931: By the New York Times.]

HAVANA, Oct. 5.—Cuban women gained one more victory today in their struggle for economic independence when the omnibus company of Havana decided to employ women conductors. Matanzas has long been accustomed to women street car conductors.

Hold Out Hope for Peace at Movie Parley

Representatives of the Independent Theater Owners' association and the Motion Picture Operators' union, unable to agree on a compromise that would result again in the employment of union men in the theaters, adjourned at 1 a. m. today after a conference that had lasted more than eight hours.

Hope was held out that when the meeting is resumed at 2 o'clock this afternoon proposals that will meet the approval of both sides will be made.

Some concessions already have been made, it was stated. The union operators' representatives suggested that about twenty-five theaters which are not prosperous be permitted to hire but one operator each, with the owner-operator filling the second place in the booth. They were said also to be willing to accept wage reductions ranging from 10 to 25 per cent. They were adamant, however, on the demand that there must be two men in each projection booth.

Demands of the Owners.

The owners held that more than twenty-five theaters should be given the one-man standing. They also demanded that the union fix a new and lower wage scale to extend beyond Jan. 11. All the union offers were to cover only the period that ends on that date. Union representatives asserted they are forbidden by their by-laws to make agreements beyond it.

The meeting was held in the office of Corporation Counsel William H. Sexton and was called by Mayor Cermak. Mr. Sexton warned the negotiators at the start that the public as well as themselves was vitally interested in an early settlement.

Mayor Eager to End Dispute.

He said the mayor was anxious to bring about an agreement in order to end the series of bombings in connection with the controversy.

Representing the theaters were Aaron Saperstein and Attorneys Howard Ellis and Theodore Levin, and speaking for the union were Thomas Reynolds, Ralph O'Hara, Thomas D. Nash, and Emmett Quinn. Quinn charged that union men had been approached with offers of bribery to influence them in permitting the hiring of only one operator to a theater.

Strike in Springfield.

Springfield, Ill., Oct. 5.—[Special.]—Union operators in three local theaters went on strike yesterday when the management refused to renew contracts calling for a maintenance man in addition to the regular operator.

WRITER SHOOTS HIMSELF BEFORE PARIS SOCIETY

[Chicago Tribune Press Service.]

PARIS, Oct. 5.—The play, "Gen Boulanger," almost completed a successful first night before an elegant audience of Paris society folk tonight when suddenly Alexander Debray, well known writer, jumped up in the first row of the balcony, declared in a loud voice that the co-author, Pierre Mortier, had ruined him, and shot himself in the abdomen.

With the house in an uproar and women screaming, the curtain was rung down and Prefect of Police Chiappe, who was among the audience, took charge. Debray was rushed to a hospital. His condition is critical.

Choosing a dramatic moment of the play when Gen. Boulanger was kneeling by the bedside of Mme. de Bonnemain, who had just expired, Debray shouted:

"One does not die only of love. I am going to die because of Pierre Mortier, who ruined me."

Mortier tonight refused to comment.

BURIES $13,000, ALL HER MONEY; NOW IT'S GONE

Lack of confidence in banks and a belief that she could care for her own money cost Mrs. Antoinette Lulinski, 68 years old, 3816 Houston avenue, her life savings of $13,000. She reported the loss to the South Chicago police last night.

Mrs. Lulinski said she became worried over reports of bank failures last summer. Her husband died two years ago and the only money she had was the $13,000 in cash in a safe deposit box of the Calumet National bank.

Despite the advice of her banker she withdrew the money and buried it in the basement. When she returned on Aug. 11 from a visit with a daughter in Michigan she found the money gone. Thinking that a member of the family might have taken it she waited to discover any evidence of new riches. When no clue presented itself she reported her loss to the police.

$800 Put in Police Station for "Safety" Is Stolen

Cleveland, O., Oct. 5.—[Special.]—Theft of between $800 and $850 from the safe in the 11th precinct police station was reported tonight when William L. Moore, principal of John Hay High school, called for the money and police officials found it had vanished. The money, obtained as night school tuition, was collected Friday night and taken to the police station because there is no burglar proof safe in the high school.

Predict Jury Will Be Chosen Before Night

(Picture on back page.)

Al Capone, chief of Chicago gangdom during its years of greatest prosperity, will go to trial today on charges of defrauding the United States government of income taxes. The opening of this case, which promises to become a center of world attention, marks a high point in the federal prosecutions of Chicago gangsters and politicians for violation of the income tax law.

The federal building seethed with activity yesterday as all was placed in readiness for the opening of the trial at 10 o'clock this morning in the courtroom of Judge James H. Wilkerson. During the day a special venire of eighty men was called and applications to be excused from jury service were passed on by the court.

Only 18 Excuses Accepted.

Only the most urgent excuses were considered by Judge Wilkerson, and although approximately fifty of the veniremen expressed a desire to be excused, only eighteen were successful. In the event that the remaining sixty-two veniremen are exhausted before a jury is agreed upon, there are seventy-five others available on the regular venire in Federal Judge John P. Barnes' court.

The defense is entitled to ten and the government to six peremptory challenges, which would leave forty-six of the prospective jurors on the special venire who could be eliminated for cause only. The prosecutors are confident that a jury will be chosen before today's session ends. Two or three hours have been time enough for jury selection in all previous income tax trials in the federal courts here.

Doctors' Letters Considered.

Letters from physicians were considered by Judge Wilkerson in hearing petitions for excuses from jury services. One man with ulcers of the stomach and another with illness in the family were excused.

A venireman from Genoa declared himself too poor to pay hotel expenses and he was excused. Maj. John H. Griffith, commissioner of athletics in the Western conference, was excused on grounds of urgent professional business.

"This is a busy season in the conference, judge," he explained.

J. Sanford Otis, an official of the Central Republic Bank and Trust company, was excused when he told the court he had served on four juries during the last five years. Many of the veniremen sought to be excused for previous service, but they were told that the statute of limitations is one year."

There was no intimation from any

(Continued on page 14, column 3.)

THE WEATHER

TUESDAY, OCTOBER 6, 1931.

Sunrise, 5:52; sunset, 5:24. Moon rises at 12:42 a. m. on Wednesday. Mercury and Jupiter are morning stars. Saturn is an evening star.

Chicago and vicinity—Partly cloudy to cloudy Tuesday and Wednesday; some likelihood of showers Tuesday, cooler Wednesday; gentle to moderate southeast to south winds Tuesday.

Illinois — Local showers Tuesday and Tuesday night; slightly warmer Tuesday in extreme northeast portions; partly cloudy Wednesday; cooler in central and north portions.

TRIBUNE BAROMETER.

TEMPERATURES IN CHICAGO

MAXIMUM, 9 A. M. 68
MINIMUM, 1 A. M. 60

3 a. m.	62	Noon	65	8 p. m.	62
4 a. m.	62	1 p. m.	65	9 p. m.	62
5 a. m.	62	2 p. m.	64	Unofficial—	
6 a. m.	62	3 p. m.	63	10 p. m.	62
7 a. m.	63	4 p. m.	62	11 p. m.	62
8 a. m.	67	5 p. m.	62	Midnight	61
9 a. m.	65	6 p. m.	62	1 a. m.	60
10 a. m.	66	7 p. m.	62	2 a. m.	60
11 a. m.	65				

For 24 hours ended 7 p. m. Oct. 5.
Mean temperature, 63; normal, 50; excess since Jan. 1, 1,038 degrees; excess since Oct. 1, 49 degrees.
Precipitation, none; excess since Jan. 1, 3.37 inches; deficiency since Oct. 1, .47 of an inch.
Barometer, 7 a. m., 30.06. 7 p. m., 30.10.
Highest wind velocity, 13 miles an hour from the north at 1:48 p. m.

FLYING CONDITIONS—2 A. M.

	Weather	Ceiling	Visibility	W. D.	W. V.
Chi-St L	SC	NL	8	S	7
Chi-K C	SC	NL	6	SE	3
Chi-St Paul	SC	NL	10	E	6
Chi-Cler-Det	O	5,000	8	NW	5
Det-N Y C	SC	NL	4	NE	7
Chi-Omaha	SC	3,000	5	SW	10
Chi-Atlanta	O	2,000	3	S	4
Chicago airport	SC	NL	6	E	3

Chicago temperature, 62; dew point, 58; barometer, 30.09.

Legend.

O—Overcast. SC—Scattered clouds. NL—No limit. W D—Wind direction. W S—Wind speed. B C—Broken clouds.

[Official weather table on page 34.]

MORROW DEAD AFTER SUDDEN STROKE IN NIGHT

Found Dying in His Bedroom.

(Pictures on back page.)

New York, Oct. 5.—[Special.]—Dwight W. Morrow, United States senator, and repeatedly mentioned as a possible future President of the United States, died unexpectedly at 1:52 p. m. today in his home at Englewood, N. J. The cause was cerebral hemorrhage. Senator Morrow was 58 years old.

The senator had addressed the dinner of the Federation for the Support of Jewish Charities in New York on Sunday night, and had returned home apparently in his usual good health and had retired soon after midnight.

His illness was discovered at 11:45 this morning when his secretary, Arthur H. Springer, and his valet, S. S. Banks, entered his room to awaken him. They noticed that his breathing was labored and called medical help, but the senator died without gaining consciousness.

Wife at His Side.

Residing at the family home at the time were Mrs. Morrow and his daughter, Elisabeth Morrow; Mrs. A. H. Scandrett, a sister of the senator, and Mrs. Scandrett's daughter, Mrs. Lucien Greathouse, and a few close associates.

Another daughter, Mrs. Charles A. Lindbergh, is in China with her husband. Mrs. Morrow sent the Lindberghs a cablegram announcing the death. The youngest daughter, Miss Constance Morrow, was away at Smith college, and the senator's son, Dwight W. Morrow Jr., was at Amherst. Telegrams were sent them and they immediately started home.

It was announced on behalf of the family that funeral services would be held at the First Presbyterian church in Englewood at 3 p. m. Wednesday. The Rev. Dr. Carl Elmore, the pastor, will officiate.

Doctors Come Flying.

Dr. Walter Phillips of Englewood, the Morrow family physician, was called as soon as Mr. Morrow's illness was discovered and reached the bedside within ten minutes. His assistant, Dr. Alvin Cloud, also was called. Dr. Nellis B. Foster of New York, long a friend of the senator, also was summoned and hurried over to the Morrow home. There was nothing that could be done. The senator sank steadily to the end.

When the critical nature of the illness was realized members of the family and close friends were notified. Mrs. Morrow was playing golf on a course near her home and hurried to her husband's side. Miss Elisabeth Morrow was at the "little school" which she and Miss Constance Chilton, a close friend, conduct in Englewood, and she and Miss Chilton reached the house soon after noon.

A guard was established about the estate and only relatives and personal friends of the Morrows were permitted to enter the grounds.

Lamonts Early Callers.

Among those who called were Thomas W. Lamont of J. P. Morgan & Co., accompanied by Mrs. Lamont and their son, Thomas S. Lamont; Charles G. Du Bois, president of the Western Electric company, and Mr. and Mrs. John D. Kerr, long standing friends of the Morrows. Mayor Cornelius P. Kitchel of Englewood also called.

In midafternoon Dr. Elmore held with Mrs. Elmore. He said afterward that Mrs. Morrow was bearing up well and characterized her as "a good soldier."

Senator Morrow's death came at the climax of a period of intense activity. It was learned also that on Sept. 19, while he and his family were vacationing in Maine, he was stricken with what physicians call a "cerebral episode," which may have been a forerunner of today's fatal stroke. The senator was on a friend's yacht when he suddenly lost the use of one arm and one leg. He laughed about it and lay down on the deck. In ten minutes his sudden illness had vanished.

The calls on the senator's time and energy were enormous. He was very active in the campaign for the governorship being waged by his friend, ex-Senator David Baird Jr. A week ago he conferred with Mr. Baird and other New Jersey Republican leaders on a proposal to petition President Hoover to call a special session of congress to permit the manufacture

and sale of 4 per cent beer as a remedy for unemployment.

Saturday afternoon Senator Morrow gave a reception at his home to 5,000 Bergen county Republicans as a rally for Senator Baird. He shook hands with most of his visitors and when the guests were gone his right hand was blistered, although otherwise he seemed to have withstood the ordeal very well. That same evening he addressed 1,000 Baird followers dining at the Swiss chalet, near Hackensack. Sunday afternoon he reviewed the 104th engineers in Englewood.

Monday night he took part in the launching of the campaign of the Jewish philanthropic societies for funds to relieve distress, at which he made the last speech and the last public appearance of his active and varied life.

Benevolence His Last Plea.

At that dinner he uttered the following challenge to the benevolence of his hearers:

"I say that it is impossible that the difficulties that rest upon you can be any greater than the difficulties that rested upon the noble men and women who founded those organizations with much less adequate resources than you have, even in this period of depression."

Senator Morrow also was to have had a luncheon conference today with ten of the leading aviation manufacturers of the country at his home in Englewood and had other conferences scheduled for the day. The table was set for the luncheon when it was learned that Senator Morrow was gravely ill.

Planned Business Luncheon.

The luncheon was canceled and as many of the guests as possible were informed by telephone, but some of them could not be reached and knew of their host's illness only when they reached the gate of the estate.

Senator Morrow's death brought an outpouring of condolences from the great figures of the world. President Hoover praised his "generous character as a neighbor and a friend." Others referred to his high public service and called him a man whom the world could ill afford to lose at this crisis. Those expressing their sorrow included members of the President's cabinet, Prime Minister Ramsay MacDonald of Great Britain, Ambassadors Charles G. Dawes and Walter E. Edge, President Rubio of Mexico, Gov. Franklin D. Roosevelt of New York, and Gov. Morgan F. Larson of New Jersey.

BORN IN WEST VIRGINIA.

Dwight Whitney Morrow was born at Huntington, W. Va., Jan. 11, 1873, the fourth of eight children. His father, James Elmore Morrow, was president of Marshall college and was a man of broad intellectual sympathies and vigorous personality. His mother died a few years ago at the age of 83 years. When Dwight Morrow was still a child the family moved to Pittsburgh, Pa. There he graduated from high school with high scholastic honors at the age of 14 and spent the four years following his graduation from high school working as an errand boy and clerk in the county treasurer's office in Pittsburgh.

He entered Amherst college in 1891. His fellow students included Calvin Coolidge and Harlan F. Stone, now a justice of the United States Supreme court. Mr. Morrow's record at Amherst was one of splendid scholarship. As his family had little money it was necessary for him to finance himself in college to a very large extent.

A year later he entered Columbia law school in New York, where he paid his way largely by tutoring other students. Here again he stood very high in his class. He was graduated in 1895.

Becomes Morgan Partner.

He had lived in Englewood, in Bergen county, New Jersey, for the last twenty-six years, ever since he first settled there with his wife immediately after their marriage.

While carrying on his widespread civic activities in New Jersey and his home town of Englewood, Mr. Morrow was at the same time establishing a record in finance and law as a negotiator and conciliator of great ability. His work on many large public problems brought him into close contact with Thomas W. Lamont, the late Henry P. Davison, and other partners in the firm of J. P. Morgan & Co. As a result of these contacts he was invited to become a partner in the great banking house.

When a little past his fortieth year Mr. Morrow entered the Morgan firm and continued his habit of solving problems which became larger as the years passed.

With the entrance of the United States into the world war he was appointed by Secrtary of the Treasury McAdoo to be head of the war savings campaign in New Jersey, and in this capacity effectively organized the bankers of the state in the national thrift campaign.

When the war dragged on and the problems it engendered were multiplying on every hand he was sent abroad by President Wilson as a member of the vital commissions on allied shipping, known as the allied maritime transport council and the allied board of supply.

Mr. Morrow was made civilian aid to Gen. Pershing and Pershing personally presented to Mr. Morrow the distinguished service medal awarded by the United States government.

When the appointment of Dwight Morrow as ambassador to Mexico was announced it was received with extraordinarily widespread approval not only by the Republican press but by the Democratic and liberal journals as well.

Widespread antagonism had been aroused in the United States by a threat by Mexico to confiscate huge American properties in Mexico under the so-called alien land law.

Within two weeks after his arrival in Mexico City Mr. Morrow tackled the oil problem and by Nov. 17 a decision by the Supreme court of Mexico had taken most of the teeth out of the 1925 petroleum law. Shortly after this the president submitted an amendment to his congress to bring the petroleum law in line with the court's decision. Before the new ambassador had been at his post two months a controversy of thirteen years' duration, which had been the cause of seemingly endless friction and ill will, was well on the way to a settlement.

Lindbergh Marriage.

Of all his acts while he was ambassador, however, the one which was attended by the greatest public notice occurred on February 12, 1929. He had called representatives of the newspapers and press associations to his office on that day and when they were assembled he handed them typewritten slips announcing the engagement of his daughter, Anne Spencer Morrow, to Col. Charles A. Lindbergh.

Then he sat back, smiling, and declined to discuss the engagement, wedding date or other details of the romance. It was the beginning of that frenzied barrage of parried interviews which culminated in the encampment of reporters at the Morrow gates in Englewood and the surprise marriage of Miss Morrow and the Colonel on May 27, 1929.

Mexico Regards Morrow's Death as Loss of True Friend

BY JOHN CORNYN.

[Chicago Tribune Press Service.]

MEXICO CITY, Oct. 5.—News of the death of Dwight W. Morrow spread through the capital. All officials expressed sorrow and called Morrow a friend of Mexico. From the cabinet ministers also came expressions of sympathy for Mrs. Morrow and family.

"So outstanding was the role played by Dwight Morrow in Mexico he became at once a prospective candidate for the presidency of the United States," said this evening's El Grafico. "It is unnecessary to comment here on the efficacy and earnestness with which he played the part of ambassador, always with an understanding heart and a desire for fair play, always coöperating with good will to bring the nations together in lasting friendship.

"His work was of vast importance in creating the international harmony now existing between the United States and Mexico, and was all the more notable because almost insurmountable obstacles were in his way. We deeply deplore the death of a great and true friend of Mexico."

Well Liked in England.

[Copyright: 1931: By the New York Times.]

LONDON, Oct. 5.—News of Senator Dwight W. Morrow's death was received with the deepest sorrow by British public men who came in contact with him during the London naval negotiations and by financiers who had known and admired him for years.

Perhaps the most vivid indication of British regard for Mr. Morrow was the farewell at Waterloo station eighteen months ago, when the naval conference was over and the American delegation left for home. Members of parliament, cabinet ministers, ambassador, all were in the throng at the station and all gravitated toward the gray haired little financier who somehow had dominated the negotiations and become one of the best liked figures the United States ever sent to London.

Ambassador Dawes is saddened, for he and Morrow were not only associated in diplomacy but friends for many years.

"Dwight Morrow's death at the threshold of a great career of public usefulness is a loss not only to our nation but to the world," the ambassador said.

Berlin Says "Loss to World."

[Copyright: 1931: By the New York Times.]

BERLIN, Oct. 5.—The death of Senator Dwight W. Morrow is taken in Germany as a great loss to the world.

"Senator Morrow died at the very moment when called upon for the second time to take a hand in shaping the foreign policy of his country," the Tageblatt says. "President Hoover called him in order to listen to his advice before taking measures against the world depression which had been expected for a long time. The death of this business man diplomat is a grave loss not only to the United States but to the whole world, as the keynote of his political credo was co-operation."

SOUND PICTURE SHOWS DOCTOR IN OPERATION

A sound picture portraying the performance of an operation by Prof. Harold O. Jones, associate professor of gynecology at Northwestern university, will be shown to the staff in the Garfield Park hospital on Oct. 9. This was announced yesterday by Dr. John J. Pflock, president of the hospital.

During the operation the camera was handled by Dr. Howard B. Kellogg, staff physician at the Edward Hines Jr. Memorial hospital. Dr. Jones' lecture during the operation was recorded on the sound track of the film.

HERE'S ADVICE MORROW GAVE SON IN COLLEGE

Washington, D. C., Oct. 5.—(AP)—From Dwight W. Morrow, New Jersey senator who died today, to Dwight W. Morrow Jr., his son, went the following advice of a father to a son entering Amherst college:

"Two kinds of people make up this world: One kind does things; the other kind claims credit for doing things. The second class is pretty well crowded, but there's plenty of room for you in the first class."

O'Donnell Brothers' Beer Hearing Set for Oct. 14

A hearing on charges of possession of liquor against Thomas and Percy O'Donnell, brothers of Edward "Spike" O'Donnell, south side gang leader, was set for Oct. 14, yesterday by United States Commissioner Edward K. Walker. They were released on bonds of $1,000 each. Sergt. James Keeley of the Gresham police captured the O'Donnell brothers Saturday afternoon as they were about to drive a truck loaded with nine barrels of beer from a garage at West 81st street and South Ashland avenue.

Dies of Wound Received When He Resists Holdup

Joseph Cichy, 23 years old, 1231 West Erie street, who was shot at Erie street and Racine avenue Sunday evening, died early this morning at the Bridewell hospital. He told the police after reaching the hospital that he had been wounded when he resisted a robbery. Two men who identity was not learned took Cichy to the Jefferson Park hospital.

Murder Trial of Clark Has Wedding as Sequel

Los Angeles, Cal., Oct. 5.—[Special.]—Mildred Rohrback, attractive witness in the murder trial of former Deputy District Attorney David Clark, today announced that she had been married last Friday at Tia Juana, Mexico, to Ed Dudley, recently a Chicago detective, who was assigned as a guard for Miss Rohrback prior to trial.

MORROW DEATH CREATES A TIE IN THE SENATE

News Is a Shock to the President.

[Chicago Tribune Press Service.]

Washington, D. C., Oct. 5.—[Special.]—Dwight Morrow's sudden death at a time when he was regarded as the most likely Republican candidate for the presidency in 1936 came as a profound shock to the national capital and brought forth instant expressions of deep regret on the part of the highest officials of the government.

President Hoover was informed on the train returning from the world series baseball game in Philadelphia. He was deeply moved. Later he wired this statement:

"The country has suffered a great loss in the death of Senator Morrow. His loyal and generous character as a neighbor and a friend; his public spirit as a citizen; his service during the war; his accomplishments as ambassador to Mexico; his unique contribution to the success of the London naval conference—are the record of that sort of American who makes our country great."

Mr. Morrow's death leaves a situation unparalleled so far as is known in the history of American congresses. At this moment, due to the vacancy caused by the death of Senator Morrow, an exact tie exists in the voting strength of the two great parties in both legislative branches.

47 to 47 in Senate.

The linsup in the senate, which convenes Dec. 7, is composed of 47 Republicans, 47 Democrats, one Farmer-Labor member, and one vacancy. The house at present stands at 214 Republicans, 214 Democrats, one Farmer-Labor member, and six vacancies. Both ties will be broken, but for the moment this unique condition prevails.

As Mr. Morrow's death comes too late for the calling of a special election to name a successor before November, 1932, the governor of New Jersey will shortly appoint a Republican to fill the vacancy, giving the Republicans control on paper. Special elections to be held in the next few weeks will fill house vacancies and possibly leave the Democrats with a majority sufficient to elect a speaker.

Throughout political Washington Mr. Morrow had been regarded as a strong possibility for the Republican vice presidency next year in event President Hoover was renominated. He was looked upon as the shining hope of the wets for the 1932 presidential race, although since entering the senate a year ago Mr. Morrow had taken little part in their counsels.

Visited Hoover Friday.

Only last Friday he was in Washington to confer with President Hoover and Secretary Stimson on current foreign problems. He had been counted on to take an outstanding part during the coming visit of Premier Laval of France.

Public officials today unanimously termed his death a national calamity. Some of the comments follow:

Secretary of State Henry L. Stimson—I cannot express the shock with which the news of Mr. Morrow's death has just come to me. I feel the greatness of the loss to the American people of a man who had every qualification of wise and resourceful leadership, who never failed to respond to a call to service, however difficult, on behalf of his country and who performed with the highest qualifications of statesmanship many great and responsible tasks. It is a tragedy of the first order that just at this time our country should be deprived of his services in work in which he would have had so invaluable a part.

Secretary of Commerce Robert P. Lamont—I am deeply shocked and distressed over the untimely death of Senator Dwight W. Morrow. His untimely demise is nothing short of a tragedy, representing a great loss to the country.

Attorney William D. Mitchell—Senator Morrow had an exceptionally brilliant mind, sound judgment, and vision. In these troubled times such a man as he cannot well be spared.

Secretary of the Treasury Andrew W. Mellon—I am deeply distressed to hear of the death of Senator Morrow. He was a man of extraordinary mental powers and of the highest integrity, which, combined with his wide experience in business and public affairs and his rare personal charm, made him a dominant figure in Washington and in our national life. Such a man can ill be spared, especially at such a time as this. His death is a great loss to his country.

GOV. MURRAY STANDS ON HEAD FOR GOV. BRYAN

Lincoln, Neb., Oct. 5.—(AP)—Gov. Murray of Oklahoma stood on his head today.

With coat tails dangling about his ears, he took the position for a minute on the lawn at the Nebraska executive mansion. He was visiting Gov. and Mrs. Charles W. Bryan of Nebraska.

Just as he stood on his feet again, newspaper photographers arrived.

"How'd you like to have a picture of that," he laughed.

All their eloquence failed to induce him to repeat the performance.

Two Evanston Couples Held Up by Four Robbers

Four armed robbers held up two men and two women in Evanston early today and escaped with clothing, money, and jewelry valued at $812. The victims were Chancellor Dougall, 1634 Lincoln street, and his wife, and George FitzSimons, 680 Hinman avenue, and his wife. The couples, returning from a theater in Dougall's car, drew up in front of the latter's home and were going into the house when the robbers approached. From the men they took their topcoats and wallets. The women were forced to give up their rings.

Holds Up Cafeteria While 75 Persons Are Dining

Seventy-five persons were eating in the Merit cafeteria, at 1113 East 63d street, last evening when a man with a pistol under his coat entered. Without attracting the attention of the customers he went up to the cashier, Miss Kathlyn Donovan, and, after warning her she would be shot if she screamed, walked out with $250.

Women Workers Ask Fewer Mexican Catholic Priests

MEXICO CITY, Oct. 5.—(AP)—The National Congress of Women Workers and Peasants today approved a motion requesting a reduction in the number of Catholic priests in Mexico and the discharge from the government's employ of all members of the Knights of Columbus and all Catholic women.

LINDBERGHS GET NEWS ON BRITISH WARSHIP OFF CITY OF SHANGHAI

SHANGHAI, Oct. 5.—[Tuesday.]—(AP)—The British naval wireless carried news of the death of Senator Dwight W. Morrow to his daughter and son-in-law, Anne and Charles Lindbergh, aboard the British aircraft carrier Hermes early today.

The Hermes was steaming slowly down the Yangtse estuary from Nanking and was scheduled to arrive at Woosung, at the mouth of the Whangpoo river, near Shanghai, at 5 p. m.

The Lindberghs' plans are uncertain in view of Senator Morrow's death.

It was arranged for the Lindberghs to land at Woosuoc at 5 p. m. today. Consul General Cunningham and members of his staff will meet the couple and bring them to Shanghai by automobile. All plans to entertain the couple at Shanghai were dropped.

It was not known here whether the Lindberghs would continue their aerial tour of China, although Mrs. Morrow cabled that it was unnecessary for them to hasten their return to America.

NAVAL AID TO HOOVER DIES IN AUTO ACCIDENT

His Speeding Car Upsets on a Curve.

Washington, D. C., Oct. 5.—[Special.]—Lieutenant Commander Hamilton Harlow, naval aide at the White House, was instantly killed early this morning when his automobile overturned on a curve on the Defense highway about 20 miles from here. Harlow was returning from Annapolis, where he had gone Saturday to witness a naval academy football game.

President Hoover immediately sent a telegram of condolence to the officer's father, Commodore Charles Henry Harlow, U. S. N., retired, who is at present visiting in San Francisco, although he makes his home here.

Officials of the navy department were advised that Harlow apparently had tried to make the curve at too great a speed. His body was taken to the naval academy hospital in Annapolis.

Lieutenant Commander Harlow has had a distinguished career in the navy, leaping into prominence during the world war when as executive officer of the U. S. S. Nicholson he participated in the only direct attack on a German submarine which was forced to surrender to an American war vessel. The Nicholson together with the U. S. S. Fanning, on Nov. 17, 1917, off the coast of Ireland, forced the German submarine U-58 to come to the surface and surrender. Harlow was decorated by the government for his part in this feat.

Lieutenant Commander Harlow was born in Annapolis, and was graduated from the U. S. naval academy in 1912.

LET DEPORTED COMMUNISTS GO TO RUSSIA HOME

New York, Oct. 5.—(AP)—Disclosure that the federal government has offered to permit foreign communists to go to Russia, instead of deporting them to their native countries, where they might face death penalties, was made today in connection with the case of Guido Serio, Italian communist.

Serio, who was arrested in Erie, Pa., and ordered deported, has been told he may go to Russia, but refused and is contesting the deportation order in the United States Circuit Court of Appeals. A similar offer was made to Li Tao Hsuan, Chinese communist, who agreed to go to Russia and withdrew his appeal.

Youth's Death Attributed to Football Game Injury

William Steininger, 21 years old, 1900 South California avenue, died in the county hospital yesterday, apparently the victim of an injury received in a football game. An opponent's knee struck him in the stomach during a scrimmage between two neighborhood teams in Wells park, Montrose and Lincoln avenues.

SHOE STORE HELD UP.

Two robbers yesterday forced Nate Abelson, manager of the Grossman Shoe store at 911 East 63d street, to surrender $900 to them.

Chicago Daily Tribune

Vol. LXXXX. Tuesday, Oct. 6. No. 239.

Published daily at Tribune Tower, Chicago, Illinois.
The Tribune Company, publishers.
MAIL SUBSCRIPTION PRICES.
Mail subscription prices in Ill. (outside of Chicago), Ind., Iowa, Mich. and Wis.—Daily, with Sunday, one year, $12.50.
Zones 3 and 4 in states other than Ill., Ind., Iowa, Mich., and Wis.—Daily, $7.50 per year.
Zones 5 to 8, inclusive, Canada, Mexico, and foreign—Daily, $12.00 per year.
Entered as second class matter June 3, 1905, at the postoffice at Chicago, Ill., under the act of March 3, 1879.

GOAT GLAND DOCTOR, BARRED IN U. S., WILL RADIO FROM MEXICO

Milford, Kas., Oct. 5.—(AP)—Dr. John R. Brinkley, whose Milford radio broadcasting license was revoked by the United States radio commission last year, announced today he is coming back on the air Oct. 31 via Mexico.

On that date, the "goat gland" specialist said, the new radio station at Villa Acuna, Mexico, opposite Del Rio, Tex., will be formally opened with a remote control program from Milford. The station, one of the most powerful on the continent, made a test broadcast last night.

Brinkley's license to practice medicine was revoked in Kansas for fraud and unprofessional conduct.

USE STRONGARM TO ROB NEW YORK MAN OF $100,000

New York, Oct. 5.—[Special.]—Resorting to the ancient "strong arm" method of subduing a victim, two young thugs held up Nathan Toplitt, a diamond importer, in the lobby of the office and loft building at 854 Broadway today, and robbed him of unset stones which detectives believe are probably worth $100,000.

The police record it as the biggest jewelry stickup since the war in which pistols were not used. There were no witnesses to the holdup, but the detectives, after an investigation, announced that they believed Mr. Toplitt's story. He was scarcely able to speak when first questioned, because of injuries.

INQUEST OVER SLAIN BANDIT.

A verdict of justifiable homicide was returned yesterday by a coroner's jury investigating the death of a bandit, Herbert Ziegler, 23 years old, 2415 West 46th street, who was shot and killed by Policeman William McAvoy Saturday night. The jury commended McAvoy.

RAID DANCE HALL, ARREST MANAGER AND LOCK DOORS

Acting on orders of Police Commissioner Allman, a squad from the Dan Plaines street station last night raided the Floridan dance hall at 670 West Madison street, placed the manager, Barney Garber, under arrest and, after marching all the patrons out, locked up the doors.

Garber was charged with operating a dance hall without a license. The license which the hall had was revoked on Sept. 29 by Mayor Cermak. Although the place had been protected against raids by an injunction restraining the police, Corporation Counsel Sexton had informed Commissioner Allman that this had no validity if the place was unlicensed.

The Floridan, it is said, is owned in part by Jimmy Adducci, who was mentioned in Mike de Pike Heitler's "letter from the grave" as one of those who should be blamed if Heitler were killed.

BLENDS WELL WITH MIXED DRINKS

Made in France since 1802. A delightful flavouring syrup for manifold uses.

Adds just the right touch to cocktails and punches. Try it for your next party.

You will regret accepting any substitute for Nuyens — the favorite of two continents.

"NUYENS" GRENADINE

At the best grocers

Sole U. S. Agents, H. S. Berl & Co., Inc., N. Y.

London Dew TOPCOATS

We don't like to emphasize price . . but we can't help it . . not with a coat like this one. Custom tailored of a weave that's actually two cloths woven into one . . rich, soft, luxurious on the outside with a long-wearing worsted back . . sumptuously silk lined, deep silk yokes . . every detail stamps it as a coat worth much more

$42.50

Polo coats of camel's hair and Heatherdown topcoats at $35

Maurice L Rothschild

State at Jackson

The Hickey-Freeman label is exclusive with us in Chicago

FALL SUITS & TOPCOATS

Customized quality that commands the demand of men of affairs —by Hickey-Freeman

No matter what price you pay, no matter what custom tailor you go to, there's nothing achieved in suits and topcoats that surpasses the excellence of Hickey-Freeman clothes. You'll find a large assortment for all men at newly revised prices

Glen Spray topcoats.....$65
West of England topcoats...$67.50
Topcoats of sumptuous llama..$85
Worumbo polo coats.....$115

A special value group of suits at $55; finest silk lined suits, $67.50, $75, $85—all scientifically sized to fit all men

Maurice L Rothschild

State at Jackson

FEATURED IN THE OCTOBER 1 VOGUE

The Canton Crêpe Afternoon Frock BY GOLFLEX

Hips, slim. Wrists, trim. These are the things your smart afternoon frock will do for you, this winter. This rich Canton crêpe accents the slim hip-line that Paris adores, by placing fullness above the waist. The wrists' snug cuffs, the neck's soft surplice end in dainty, petalled scallops. A cream chiffon vest, a light-and-dark leather belt touch a nice contrast note. Lanvin brown, Kittie green, Frankard wine, navy, black. Sizes 34 to 44 . . . . . $35

The Tailored Woman
990 MICHIGAN AVENUE, NO Del.

Most of the "principal" dishes in Henrici's include a vegetable or a salad. They all include delicious rolls and butter.

Comparisons of prices (invited by Henrici's) should, of course, include the accompaniments characteristic of most of the "principal" dishes served here. No matter *where* else you go you cannot find foods of Henrici quality, in portions of as large size, properly served at prices as moderate as those which always prevail here. Come today and see for yourself.

HENRICI'S
ON RANDOLPH
Between Dearborn and Clark Streets
Established 1868
Open from 7 A. M. to Midnight; Sundays, 8 A. M. to Midnight

No orchestral dins

Comfort, Style in Field

ARCH PRESERVERS

$12.75

Model shown in black or brown calf, $12.75.

Scientifically built to support your weight with the least effort. Smartly styled to please even the most critical. Certainly a shoe hard to beat for the man who is on his feet all day.

This season we have added a new price range—several models as low as $10.50

Second Floor

THE STORE FOR MEN

MARSHALL FIELD & COMPANY

$250,000 RELIEF GIFT IS OFFERED BY ROSENWALD

Pledges Sum if 5 Others Will Give Same.

BY OSCAR HEWITT.

Julius Rosenwald tendered a gift of $250,000 yesterday for the relief of the unemployed and distressed of Cook county, according to the announcement of Robert M. Hutchins, chairman of the special gifts division. This offer is contingent, however, upon five other gifts of the same size.

JULIUS ROSENWALD. (Bachrach Photo.)

Mr. Rosenwald designed his offer to bring in $1,500,000 from six of Chicago's wealthiest citizens, including his own subscription.

The largest previous gift was from Cyrus H. McCormick, who subscribed $100,000 outright.

Mr. Rosenwald offer appeared to put more enthusiasm into the energetic Mr. Hutchins, president of the University of Chicago, who has been pressed the task of heading the drive for the well-to-do of the city.

Says Rosenwald Sets Pace.

"Mr. Rosenwald's splendid contingent pledge sets the pace for this campaign," said Mr. Hutchins. "There are other men in Chicago who can give amounts equal to that offer by Mr. Rosenwald, and we hope to get them.

"The well-to-do people of the county must realize that in this emergency they must not think in terms of their previous contributions to relief funds, but must give the largest amount possible.

"With the need for family relief now increased more than 300 per cent over what it was in the summer of 1930, the people of Chicago must be aroused as never before to meet the great task of caring for men, women, and children who are destitute."

Ten Give $340,000.

In addition to the $44,953.55 obtained through the Cubs-Sox charity baseball game, the Hutchins division has obtained $340,000 so far from 10 contributors.

"That average of $34,000 per individual," went on Mr. Hutchins, "is nothing short of remarkable. It shows that the people are not only concerned about the destitution which unemployment has caused but have a heart and are determined that the suffering this winter shall be held to a minimum."

The special gifts division is a part of the general campaign to raise $2,500,000, in charge of Samuel Insull jr. Aggressive soliciting will start in about 10 days.

Evanston Drive Starts.

The Central association of Evanston district began its campaign yesterday to gather in $150,000 through private subscriptions. Upwards of 50 women will canvass the 56 business houses and an estimated 5,000 possible subscribers. D. D. Fennell, organizing director of the campaign, says the association needs about $50,000 to carry on its work, which now cares for about 3,000 dependents. For the work of the Red Cross, Salvation Army, and Visiting Nurses' association about $18,500 more is required. The remainder obtained by the drive will be turned over to the joint emergency relief fund of Cook county.

A meeting was held last night of the speakers' division of the joint emergency relief organization, of which Hal M. Lytle is chairman. About 250 public speakers were at the meeting in the Hotel Sherman. These will carry the message of the emergency to business men's organizations, women's clubs, neighborhood organizations and like associations.

A meeting was held at Hull house last night under the auspices of the Chicago Workers' Committee on Unemployment. Five hundred attended and listened to addresses by Joel D. Hunter, the Rev. Harold M. Kingsley, Prof. Arthur Holt and Carl Borders. The speakers stressed the need of funds in excess of the $8,800,000, goal set for general relief work, and called for adherence to a plan for a special session of the legislature to provide funds for emergency relief. Roy McMillen presided as chairman of the meeting.

Ryerson Explains Methods.

Stuart L. Ryerson jr., head of the joint emergency relief organization, last night explained the purpose and methods of that organization, which seeks $3,500,000 for the work of the United Charities, Catholic charities, Jewish charities, Salvation Army, Red Cross, and sundry small relief organizations. Mr. Ryerson went on to explain:

"The joint campaign eliminates receiving giving by the individual to a profusion of relief efforts—many of which may be ineffective. The fund coördinates the five major relief agencies and more than 100 other agencies, so that there will be no duplication in providing relief. None of these major agencies will make any public campaign for funds during this fall or winter. We propose to control the situation so that the relief organizations will take care only of Cook county's own worthy residents, rather than countless outsiders who may flock in."

No Overhead, Says Insull.

Samuel Insull jr., in general charge of the drive for funds, added:

"The campaign for the relief fund is being conducted without overhead expense. Every cent collected will be turned over to the fund for relief work. Personnel, office space, and materials necessary for the campaign have been donated. Money collected will be allotted by the emergency organization to the relief agencies, which will carry on the actual work of administering relief to men, women, and children in dire need or destitute, and the overwhelming part of it will go for family relief."

City's Unemployed Ask Work at Massmeeting

Crowd attending massmeeting of workers' committee on unemployment in Bowen hall, Hull House, last night. Speakers discussed the gloomy employment situation and suggested plans to increase the number of jobs. [TRIBUNE Photo.]

ATLANTA MAYOR JOINS "IMPS OF HELL"; ALL THE IMPS ARE WET

Atlanta, Ga., Oct. 5.—(AP)—Criticizing those he described as "mountebanks who have exploited the prohibition question for their personal, political or financial benefit," Mayor James L. Key of Atlanta today accepted honorary membership in "The Imps of Hell, Inc.," anti-prohibition organization composed of American Legion members at Nashville, Tenn.

The mayor, who recently was ousted as a Bible class teacher because of his utterances criticizing prohibition, said he accepted "with pleasure" the invitation to join the organization, extended by E. F. Vegelpohl, the president.

Brown Turner of Nashville, one of the incorporators of "The Imps of Hell," said the name was selected from a phrase Dr. Clarence True Wilson, secretary of the board of temperance, prohibition and public morals of the Methodist Episcopal church, applied to members of the American Legion who voted at the Detroit convention to petition congress for a prohibition referendum.

Imps Are Rallying.

Nashville, Tenn., Oct. 5.—(AP)—Groups in six cities have applied for permission to organize "pits" of the "Imps of Hell, Inc.," anti-prohibition organization, Brown Turner, secretary, said today.

The cities are Milwaukee, Detroit, Indianapolis, Portland, Me.; Memphis, and Columbia, Tenn.

COUNCIL BODY PUSHES FIGHT TO CUT GAS RATES

The city council committee on gas, oil, and electricity yesterday instructed the department of public service to cooperate with Corporation Counsel Sexton in opposing the new schedule of rates proposed by the Peoples Gas Light and Coke company in connection with the mixture of natural gas with its manufactured product in Chicago.

The committee directed that any plans for the employment of experts be submitted to it. Joseph F. Grossman, second assistant corporation counsel, who is in charge of the city's appearance in the case before the Illinois commerce commission, told the committee that experts probably would be hired to investigate the cost of natural gas as piped from Texas oil fields to Chicago.

Ald. Thomas J. Terrell [29th] cited a number of figures showing that other cities had obtained reductions of from 35 to 55 per cent when natural gas was piped to their mains. Such figures, Mr. Grossman pointed out, could not be used in the Chicago case unless expert testimony was introduced to back them.

WAUKEGAN GIRL ENDS LIFE UNDER WHEELS OF TRAIN

Miss Emogene Olson, 18 years old, stepped in front of a southbound limited train on the North Shore Electric line at Golf Road station, northwest of Waukegan, and was instantly killed yesterday.

W. P. Murphy, motorman, said the girl waited until the train was fifty feet from the station platform, then covered her eyes and stepped in its path. Relatives said that she left her home at 1005 Keither avenue in Waukegan yesterday morning, apparently in good spirits, to go to work in a Waukegan furniture store, where she was a clerk. Instead, she walked out the country road to the crossing where she met death.

Her father, Henry Olson, is a farmer living near Russell, in Lake county. He and other relatives could give no reason for her act.

Borrows $1,000 to Buy Truck; Robbers Get It

Andrew Varvares, manager of the Sunny Boy Ice Cream company plant at 828 East 47th street, borrowed $1,000 yesterday to pay for a truck to be used in deliveries. He had the sum in his pocket last night when three robbers entered. They took the money from him and got $43 more from the cash drawer. Then they ran to an automobile at the curb and escaped.

Army Lieutenant Flyer and Private Die in Crash

Montgomery, Ala., Oct. 5.—(AP)—Lieut. James E. Adams, 36, Huntington, Long Island, and Private Fred Applewhite, 22, Bolton, Miss., were burned to death late today as their plane crashed into a high tension wire at Maxwell field, army air school here. The plane, flying in formation of three, struck the wire, turned over and fell, the gasoline tank exploding. Lieut. Adams was at the controls. Tent mates of Applewhite said it was his first flight.

Parents Ask Police to Hunt High School Girls

Three 14 year old girls, all blonds and all students at the Siena High school, Austin and Washington boulevards, have been missing since early yesterday morning and their parents fear they have gone on a runaway trip together. They are: Katherine Dal, 5014 West Adams street; Dorothy Riley, 5043 Quincy street, and Virginia Woodruff, 402 South Laramie avenue.

Baby Chokes to Death on Box of Talcum Powder

Morris, Ill., Oct. 5.—[Special.]—Thomas Cassidy, 14 months old, died from suffocation when he pulled a box of talcum powder into his crib and inhaled the powder.

EDISON IS BETTER; SLEEPS FOR 6 HOURS; ENJOYS BREAKFAST

West Orange, N. J., Oct. 5.—[Special.]—Although his strength is slowly failing under the inroads of a complication of diseases, Thomas A. Edison was slightly better today, it was made known at his home in Llewellyn Park, where the 84 year old inventor has been ill since early in the summer.

After a comfortable night Mr. Edison seemed to enjoy his breakfast and appeared mentally more alert than he had for several days. Through the day he slept intermittently.

Dr. Hubert S. Howe of New York, who has been treating Mr. Edison, said at the close of his daily visit to his distinguished patient this morning that he could not characterise his present condition as "critical."

Dr. Howe made it clear that Mr. Edison cannot recover from his present illness, but explained that the inventor's strength is slowly being sapped by the advance of uremic poisoning.

A bulletin issued at 10:30 p. m. by Charles Edison, son of the inventor, reported little change in his condition. It read as follows:

"Mr. Edison has spent a quiet, uneventful day and is now resting comfortably. There is on the whole little change for the better or worse in his condition. Mr. William Meadowcroft, for forty-eight years his personal secretary and assistant, visited Mr. Edison today. They spent about fifteen minutes together."

TWO SALESMEN MAKE A DATE TO GET ROBBED

A bandit who knew the importance to busy business men of conferences and appointments last evening robbed Edward J. Sheehan, manager of the S. and L. Motor company, at 3812 Wabash avenue, of $70, a $2,000 diamond ring, and a $250 pin.

During the afternoon there was a telephone call for Mr. Sheehan. The caller stated that he was in the market for four trucks and would like to have the S. and L. Motor company make a proposition. Mr. Sheehan was willing to make one.

"My name is Sorenson," said the caller. "Come to see me at 4643 Lake Park avenue at 7 p. m."

When Mr. Sheehan and his assistant, Charles H. Japp, stepped into a hallway at that address they were met by a masked man with a pistol, who remarked that he didn't believe he needed trucks, but could use some money and diamonds. Japp gave up a $250 ring. After the robber was gone the automobile sales executives found out there was nobody named Sorenson living in the building.

119 STUDENTS AT PURDUE ILL OF FOOD POISONING

Rushed to Hospitals as They Collapse.

Lafayette Ind., Oct. 5.—One hundred and nineteen Purdue university students were taken to hospitals last night suffering from food poisoning. Most of them will be out of the hospitals by tomorrow, university authorities said.

All were residents of Cary hall, a men's dormitory, and their illness resulted after supper last night. They were taken to hospitals for treatment and observation.

University authorities and doctors said they believed the food had become tainted because of warm weather. It is also believed changing over a system of refrigeration may have left the food too long without refrigeration.

Automobiles, as well as ambulances and every available conveyance, were pressed into use to get the men to hospitals. One hundred and six were taken to St. Elizabeth's hospital and thirteen to the Home hospital.

Samples of the food, which consisted of chicken salad, nut bread sandwiches, brick ice cream, cookies and milk, have been sent to the bacteriology department of the university and both bacteriological and chemical analysis tests will be made.

Bandit Climbs In Through Window and Robs Couple

A robber climbed through a window at the home of Max Kaufman, 1529 Pratt boulevard, last night and forced Kaufman to hand over $125 and his wallet. The bandit escaped after taking an $800 ring from Mrs. Kaufman.

$387,490 IS SPENT BY COUNTY IN 2 MONTHS ON 23,000 FAMILIES

Twenty-three thousand families received food, coal, and shoes from the county bureau of public welfare during the months of August and September, Director Joseph L. Moss revealed yesterday. During the two months the county expended $387,490. All the requests for aid could not be met by the bureau during September, Director Moss asserted, because the county has been unable to sell $2,000,000 worth of poor relief bonds, which would have supplied additional funds.

WEISS GIVES UP ON NEW WOLF CASE CHARGES

David D. Weiss, broker, surrendered yesterday at the Criminal court building on two indictments charging him with larceny by bailee, made bonds of $15,000 and was released.

Weiss, a former tailor, was alleged to have withheld for his own use $150,000 of approximately $1,000,000 he handled in stock deals for Walter E. Wolf, embezzler of $3,688,000 from the Continental Illinois Bank and Trust company.

Two other indictments of the same nature had been returned previously against Weiss. The last two were returned on Friday, but by agreement the bonds on the new charges were not fixed until yesterday.

Struggles with Robber for Pistol and Is Shot

Samuel Saletko, 32 years old, 1330 South Harding avenue, was shot and seriously wounded last evening when he resisted an attempt to rob him in a hallway at 2713½ 5th avenue. He had gone there to visit a friend who lives in the building. When the robber approached him Saletko tried to wrest his pistol from him. Three shots were fired, bullets striking Saletko in the chest and right arm. The robber escaped.

WHAT COMES OF LISTENING IN

Two Tired Business Girls

Nancy—With food like this how can one keep one's mind on diets?

Sally—And don't forget the service! It's like being invited to a perfectly ordered home!

Two Tired Business Men

Mr. A. (over his second cup of coffee)—This is the only place I like to eat away from home. There's something about the food and the service that strikes me just right.

Mr. X. (pouring another cup of coffee)—Well, being a bachelor, I always eat out, but this is my favorite haunt, because they certainly get home flavor into the food.

A Happy Family

Mother—Everything tastes marvelous! It's such fun to eat here on Clarissa's day out.

Junior—I even' like this kind of spinach.

Father—Well, as far as I'm concerned, we'll come here every time we have dinner out.

LUNCHEONS, 50c and 65c..... 11 to 3
DINNER, $1.00..... 5 to 8
A La Carte Service at Any Time

STEVENS BUILDING RESTAURANT
ENTIRE EIGHTH FLOOR RANDOLPH 5780
17 NORTH STATE 16 NORTH WABASH

Sally FROCKS
A NATIONAL INSTITUTION

. . . Velvet Sunday-Nite Frock

$15 EXCLUSIVELY

. . . Gleaming velvet in the jewel tones, sapphire, garnet, emerald (also black) relying on the beautiful simplicity of its lines for chic . . . the lace trim and the gardenias its only embellishment.

Open tonight except Evanston and State St.

Sally FROCK STORES
35 South State Street

736 Sheridan Rd. 4049 West Madison St.
4008 Sheridan Rd. 1519 East 53rd St.
4751 Sheridan Rd. 1019 East 63rd St.
4741 Broadway 2339 East 71st St.
605 Diversey Pkwy. 6434 South Halsted St.
3344 Lincoln Ave. 7950 South Halsted St.
3307 Lawrence Ave. 627 Davis St., Evanston
2754 Milwaukee Ave. 1108 Lake St., Oak Park
444 E. State St., Hammond, Ind.
117 Gooding St., La Salle, Ill.

Plain and Figured
CARPETS
Values Up to $6.75, Now
$2.95 Yd.

A GROUP of lovely Carpetings in Plain and Figured Wilton or Velvet weaves. Truly a rare opportunity to obtain high quality Carpetings at tremendous savings. 27-inch width. At Both Stores.

INLAID LINOLEUM
Designs and colors to harmonize with any decorative scheme. Attend early for best selections—patterns that will not again be made. Regular $1.80 quality. $1.10 Sq. Yd.

Telephone State 8860 (Loop Store) or Village 8600 (Oak Park Store) for representative to call with samples of Carpets or Linoleum and give estimates. No obligation.

O. W. Richardson & Co.
Lake, near Marion, Oak Park — 125 So. Wabash Ave., Just North of Adams

COUPON FOR TRIBUNE ACCIDENT INSURANCE POLICY

For New Policy or Renewal. $1.25 a Year

To secure the Chicago Tribune-Federal $7,500.00 Travel Accident Insurance Policy, or to renew for another year one previously issued to you, cut out and fill in the application below and send it with registration fee of $1.25 to Tribune Insurance Dept., Federal Life Insurance Co., 160 N. Michigan Ave., Chicago, Ill. Remit by money order or check payable to Federal Life Insurance Company. (During the first five years, as provided in the policy, the value of all specific indemnities increases 10% each year the policy is renewed.)

☐ NEW POLICY OR ☐ RENEWAL
(Check here if you wish new policy. Check here if you wish old policy renewed.)

APPLICATION for $7,500.00 TRAVEL ACCIDENT INSURANCE POLICY
Issued to Readers of the Chicago Tribune

If Renewal, write Policy Number here. No.....

(If you wish a new policy ALL QUESTIONS BELOW MUST BE ANSWERED. If you wish to renew a Policy previously issued to you, indicate above and fill in name, address and policy number.)

Do you apply for a $7,500.00 Travel Accident Policy in the Federal Life Insurance Company, issued only to Readers of the Chicago Tribune?.....

What is your Full Name?.....

Address?..... Number Street

..... City State

What is your Age?..... Place of Birth?.....

Date of Birth? Month..... Day..... Year.....

Are you Totally Blind or Deaf?..... Are you Crippled to the Extent That You Cannot Travel Safely in Public Places?.....

What is the name and address of person to whom you want this insurance paid in case you are killed? (If not answered insurance will be payable to your Estate.)

Beneficiary's Name?.....

Relationship?.....

Address?.....

Do you certify that you are or will become a reader of the Chicago Tribune?.....

Sign your name here.....

NOTICE: Not more than one policy will be issued to any one person. Issued Only to Applicants Over 10 and Under 70 Years of Age.

ALLOWANCES can be made for the man who expects to get more for his old car than it's worth. You got us right the first time! . . . Come in and see if you didn't.

HUPMOBILE
SIXES AND EIGHTS
FREE-WHEELING AT NO EXTRA COST

GAMBILL MOTOR COMPANY, INC.
Hupmobile Distributor
2230 Michigan Ave.
Central Service, 2231 Wabash Ave. Calumet 5800
SEE AND DRIVE A HUPMOBILE AT
YOUR NEAREST HUPMOBILE DEALER
"We believe the Hupmobile to be the best car of its class in the world."

Outstanding Values!
Plain Color Broadcloth
PAJAMAS
$2.85

Outstanding—yes—but they're only typical of values you'll find every day of the week in our immense First Floor Shirt and Pajama Section.

These pajamas are cut generously full, in middy (pullover) style or low neck coat style, and are tailored in the manner that meets our strict specifications.

Smart, plain, soft colors—greens, blues, tans, yellows—colors that stand up well in the laundry.

Why not look them over TODAY?

Also Ties with a brand new color idea, $1.50
Pajamas and Ties—First Floor

THE STORE FOR MEN
MARSHALL FIELD & COMPANY

$6.91 PER CAPITA FOR POLICE HERE, $5.69 IN LONDON

Expenses Are Compared in the Two Cities.

BY OSCAR HEWITT.

London last year spent $42,393,000 for police protection and Chicago, on a comparable basis, spent more than $23,450,000.

This cost figure for Chicago has been questioned by several city and police officials. In their comparisons, heretofore, they have used a much smaller figure as Chicago's cost, which would indicate that this city is spending much less proportionately for police than London. The fact is that on a comparable basis London spent $5.69 per capita in police protection last year while Chicago spent $6.91.

Park Police Costs Added.

Ordinarily the cost of policing Chicago is the city's expenditure for that purpose. That expense last year was $17,223,042, according to the city controller's report. But the London police care for its parks. Therefore the cost of policing the Chicago parks must be added to the police expense of this city to make the figures comparable with London's.

Last year the west park system spent $506,577 for police, the Lincoln park system spent $513,245 and the south park system, $813,082. In addition the sanitary district spent $63,600 a year for guards.

So the total public cost of policing Chicago last year, on the face of the records, was more than $19,120,000 instead of merely $17,223,042 for the city proper.

In addition London considers the expense of police pensions as part of the cost of policing while Chicago does not. London pays about $9,500,000 a year in pensions to constables. To put Chicago on a comparable basis the $2,896,651 paid out last year in police pensions has been added to the Chicago police costs.

Prison Expense Included.

Also in London the cost of the city prisons—about $760,000 a year—is classed as a police expense, so to the police costs of Chicago has been added $716,882 for the operation of the Bridewell last year.

The London figures include the expense of the police courts, which is about $315,000. Therefore $1,201,963, or one-half of the cost of the Municipal courts, has been added to the Chicago police costs, assuming that one-half of the activity of the Municipal courts is concerned with criminal matters. This raises the aggregate of Chicago police expenses, on the London basis, to more than $23,450,000.

Chicago officials have been explaining for years that the relative high cost of policing in Chicago, in comparison with London, is due to the salaries paid. That is only partly true.

What Constables Get.

The ordinary constable in London last year was paid from $17.50 to $22 a week, and sergeants $25 to $30 a week. The minimum for inspectors was $31.25 a week.

Superintendents ranged in salary between $2,750 and $3,500 a year and the minimum for chief constable was $4,000 a year. Since last year, however, the London wage scale has been cut.

In comparison Chicago has the highest minimum wage salary for patrolmen of any city in this country. The pay of Chicago patrolmen ranges from $2,140 to $2,500 a year. That is $41.11 to $48.22 a week.

However, the London constable gets an allowance for uniform while Chicago policemen buy their own. The Chicago policeman pays his own house rent. In London one of the big items of the police expense is the allowances for rent to married policemen who do not live in quarters provided by the metropolis.

London Pays for Doctors.

In Chicago a policeman, except in extreme cases, usually pays for his medical attention. London, however, maintains a medical service for its force at a cost of about $1,000,000 a year. The entire appropriation for salaries in the medical division of the Chicago police department is $43,280.

London by its medical service keeps its constables at work protecting the metropolitan area against crime. When a Chicago policeman does not feel well he does not work. When he feels well enough he returns to work.

The Elmer Stevens committee, which spent a year and a half investigating the Chicago department, devotes much space in its report to this serious defect in the police operations.

That committee compiled data for 1929 showing that 81,303 days were lost by sick and injured members of the department, "an average of 12.3 days for each member of the force during the course of the year."

Commenting upon this showing, this committee said:

"This is a record almost without parallel in current police experience, and represents a loss of man power 50 per cent in excess of that suffered by other police departments."

DIABETES

New Way to Drive Out Poisons — Increases Sugar Tolerance

A new method which drives out the deep-seated body poisons in the blood is now producing wonderful results for diabetes sufferers. This treatment, which is called Sleepy Water, gets at the poisons which cannot be reached by laxatives and ordinary drugs. Its mild alkalines neutralize acid body wastes, which so often are at the bottom of the body gland disorders that cause diabetes, and which constantly aggravate the disease.

Actual clinical tests have shown that Sleepy Water often increases the sugar tolerance, in a very short time, to the point where blood sugar is reduced to normal.

Not only diabetes, but rheumatism, arthritis, neuritis and 25 other serious common chronic diseases are quickly relieved by Sleepy Water. Fatigue, low resistance, and sallow, muddy complexions also disappear rapidly as Sleepy Water drives these dangerous acid body wastes from the system, not through the intestines, but through the kidneys.

Now you can demonstrate in your own home how Sleepy Water acts to drive out body poisons. Write or phone today and get a specially helpful and interesting book on Diabetes and its treatment and full information about the 30-minute test. Cheeseble Mineral Springs Co., Dept. M-10, 3330 Jackson Blvd., Telephone Kedzie 1228, Chicago. North Shore Branch Phone Greenleaf 8058.

Tune in WENR every Monday at 9:45 A.M. for Sleepy Water Program.

Sleepy Water

Cheeseble Mineral Springs Co.
Dept. M-10
3330 W. Jackson Blvd.
Chicago, Illinois

Please tell me how I can make the 30-minute test of Sleepy Water.

Name
Address
City State

VICE PRESIDENT SITS FOR HIS PORTRAIT

Vice President Charles Curtis sitting in Washington for his portrait, which is being painted by Edward Illis of New York. Mr. Curtis was reminded of his early days in Kansas when he was forced to give up his ideas of becoming a painter because the fumes from the paint made him sick.
[Associated Press Photo.]

GUNMEN THREATEN IRISH SENATORS ON CALLS AT MIDNIGHT

(Copyright: 1931: By the New York Times.)

DUBLIN, Oct. 5.—Republican gunmen have opened a campaign of intimidation against senators and deputies of the dail eireann and other supporters of the government. During the week-end many officials were visited at midnight at their country homes and warned that if they voted for the new police bill, they did so at their own peril.

The bill, which is to be introduced immediately the dail assembles on Oct. 14, has as its object to strengthen that section of the police dealing with members of illegal organizations endeavoring to overthrow the state by force. The Republican party in the dail has declared its intention of opposing the measure, although denouncing political crimes.

Although little is known of the composition of the Irish Republican gunmen, it is stated that revolutionary leaders have been influencing by soviet propaganda.

Panama Cabinet Quits Over Fight for the Presidency

PANAMA CITY, Oct. 5.—(AP)—The entire cabinet resigned today as a result of the deadlock between Francisco Arias, secretary of government, and Harmodio Arias, minister to Washington, both of whom want the administration nomination for the presidency. It was authoritatively learned that President Alfaro already has selected new cabinet members.

It's like *This!*

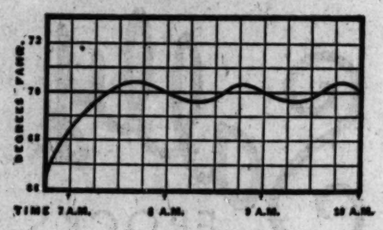

This chart shows the amazing accuracy of the new General Electric Heat Regulator in maintaining the exact temperature you want in your home. There's less than ½ °of 1 degree variation above or below the mark.

Fluctuation in house temperature is unhealthful and expensive. It contributes to colds and other sickness. It also wastes fuel.

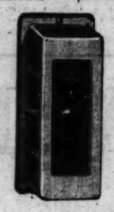

The G-E Heat Regulator solves this problem of fluctuation by reason of its exclusive features. See it today. Learn what it can mean for your home.

The single-range model sells for $85; the double-range model, with an electric timer for automatic day and night temperature changes, for $125. Prices include installation. Time payments if you wish.

GENERAL ELECTRIC
HEAT REGULATOR
H. JOHNSTON JENKINS
DISTRIBUTOR
221 N. La Salle St. Telephone DEArborn 6570
or see the local dealer in your own community

Don't be Fooled

Measure your Shoe Cost by the actual number of Days' Wear

FLORSHEIM SHOES

give greater value, finer style, more comfort . . . they cost less by the year than any other shoes. It's not what you pay . . . it's what you get that counts. Don't be misled by any other comparison.

$9 *and* $10

FLORSHEIM MEN'S SHOE SHOPS

7 LOOP STORES—THERE'S ONE NEAR YOU

N. Y. EXPERT DUE SOON FOR POLICE REORGANIZATION

Allman Says Smith Will Arrive in Few Days.

Police Commissioner Allman announced yesterday that Bruce Smith of New York, expert on police administration, would come to Chicago within a few days to confer with officials on reorganization of the Chicago department.

Smith finished a survey of the Chicago police last year, and embodied his recommendations for changes in a book length report, published under the sponsorship of the citizens' police committee, of which Elmer T. Stevens was chairman.

Length of Stay Unsettled.

Whether he will remain in Chicago until the police reorganization is accomplished has not been settled. In New York Smith, who is a member of the staff of the National Institute of Public Administration, said recently that all of his recommendations were set forth in his report, and that there would be little he could add to what he already had said.

The question of paying for his services, with city finances in their present state, is something which is as yet an unsolved problem. It was suggested last Friday, after Lieut. Walter Storms had been appointed deputy chief of detectives, only to have the appointment rescinded within a few hours, that that post might be held open for Smith.

Plan Meets Objections.

In that case, he would receive the salary of the deputy chief of detectives, but would devote his time to work on the reorganization. Several objections have been pointed out to such an arrangement. Resentment already has been expressed by members of the police department against the setting up of a civilian as an arbiter of administrative changes. There is also a question as to whether or not such an appointment would be possible under the civil service rules which govern the department.

Commissioner Allman last night ordered that beginning today, captains in whose districts branches of the Municipal court are located shall attend court daily, to see that police appearing as witnesses present their evidence "honestly and in the manner prescribed by law."

Catholic Priest Captured by Communists in China

HANKOW, Oct. 5.—(AP)—Communists have captured Father P. Turk at Sinkow, 35 miles north of this city, according to information received today by Catholic mission headquarters here.

You will like your **Tomato Juice** better with **LEA & PERRINS SAUCE**

MARSHALL FIELD & COMPANY

Made in Paris

$45 to $69.50

Sensation! The Costume Room's new French Dresses, made by French modistes to fit the American figure to retail for $45 to $69.50. Last July we up and took our American patterns and experience to Paris with us and had the little modistes make up these adorable dresses for us there. Four are shown.

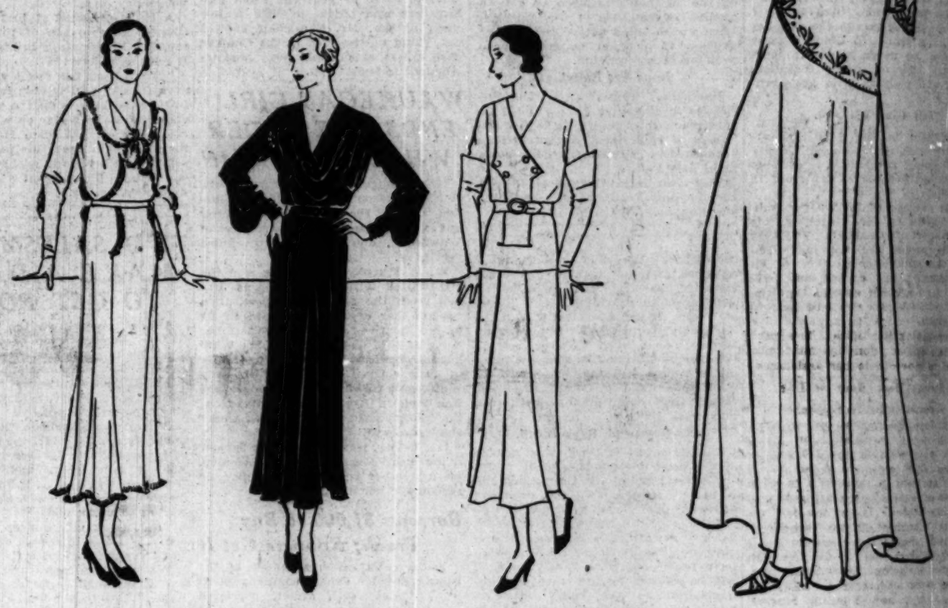

French plaits on this charming afternoon dress. Black, brown or navy. $69.50

Afternoon dress of French satin. Deep cowl neckline. Black only. $55

One-piece wool in a smart continental mixture. Wine, brown or green. $45

Beautifully beaded georgette evening gown. Coral, nile, white or gobelin blue. $55

THE FRENCH COSTUME ROOM, SIXTH FLOOR, SOUTH, WABASH

Name the Pictures

See Next Sunday's

Chicago Sunday Tribune

THE WORLD'S GREATEST NEWSPAPER

HUNGRY PUPILS A CHALLENGE TO AMERICAN IDEAL

City Is Lax in Pledge to Children of U. S.

Cash contributions to the Hungry Children's Fund will be received at the Relief Tribune offices: 1 South Dearborn street, 1101 East 63d street, and 4132 West Madison street.

"For every child an adequate quantity of nourishing food for the proper development of body and mind."—From the Children's Charter of the White House Conference.

BY PHILIP KINSLEY.

How far Chicago has fallen behind the ideal stated above is seen in the reports that are coming in daily from the public schools, where thousands of children are found to be in an undernourished, half starved condition.

In order to meet this condition through the coming winter THE TRIBUNE has undertaken a campaign to raise funds to give these children free lunches in school every day. Under the penny lunch system, now installed in most of the schools of the poorer neighborhoods, a substantial meal may be had for 10 cents. It is estimated by Superintendent of Schools William J. Bogan that 15,000 children will need this sort of help during the winter.

A Challenge to Chicago.

This, then, is the challenge and the opportunity for Chicago citizens. It costs $1,500 for every school day during the long, cold months ahead. The first subscriptions will be announced tomorrow.

This plan has the approval of Joel Rosier, superintendent of the United Charities, who said yesterday:

"This work of the board of education in establishing kitchens to feed children while they are at school is a good thing and fills a great want. We are now feeding 14,000 families in Chicago, but we realize the ration is not always adequate and the children need a meal at school. It is good, sound policy to feed them in the places where they normally go, rather than to try the communistic method of setting up outside children's feeding stations. Our effort is to keep the family together, and this will aid us."

The free lunch tickets will be distributed by the teachers in each school. They have already begun this burden out of their own slim pocketbooks, but they have been forced to let many a child go hungry. The situation in the schools has been canvassed by Miss Frances Swain, head of the home economics department, who has general charge of the free lunch fund. The appeals for aid are swamping her office. The public, through subscriptions to this fund, is asked to move in to her assistance.

Lunch Best Hour of Day.

A visit at the Dante school, 330 South Des Plaines street, gives an idea of what the institution of free lunch will mean in the 200 or more schools that must be aided in this way. At present, save for a few more urgent cases which are being financed by Miss Marion Abele, the principal, and the teachers in this school, the luncheon charge is 5 cents for the little children and 10 cents for older children and for the adults. Some adults take elementary work at this school. It is served in the basement kitchen on long wooden tables.

The children begin trooping in at 11 o'clock. It is the bright hour of the morning for them. Most of them have come from poor homes and have had but a crust of bread for breakfast. Their parents have scraped up a nickel or a dime for them. With this money clutched tightly in their little fists, eyes shining with eagerness, they troop into the door of the kitchen. The "anemia section" comes first. These children, although suffering from undernourishment, are also on the pay list now. Miss Abele says that $2 a week for this school would be a great boon.

These are a few of the reports from other schools that have come to Miss Swain:

Betsy Ross Junior High school, Marion Sykes, principal: "We have many girls who are in great need of help. If you could possibly supply some of them with free lunch we would be most grateful. Could you take care of ten a day? This is really the minimum, the most needy.

Richards school, Agnes B. Cavanaugh, head teacher: "After a careful inquiry on home conditions and physical needs of our pupils we feel that about 25 or 30 of our girls should receive free lunches at school. Last semester the teachers furnished a breakfast of hot cocoa and rolls to an average of 40 pupils a day."

Carter H. Harrison Technical High school, F. L. Morse, principal: "Last year our faculty contributed more than $4,000 to care for the needs of our children. We gave luncheon daily to more than 130 pupils and provided about the same number with carfare. The same condition as regards lunches and carfare exists now as did last year, as there are many of our children who are unable to bring lunch or buy lunch. Under the circumstances we cannot ask teachers to contribute until they are again on a cash basis."

Small Fund Exhausted.

Farragut Junior High school, Peter B. Ritzma, principal: "We express the hope that you may find it possible to send us funds with which to supply free lunches to deserving pupils. We had a small balance at school here which we have now exhausted. We were able to take care of only about one-third of the pupils who were in need. After a study of the needy cases and eliminating those who could be cared for otherwise, we find that we require $300 per month to provide the assistance which is so necessary at this time."

Manly Junior High school, Nellie C. Hudd, principal: "We have made a very thorough investigation of the children in our school needing assistance and we find it necessary to issue 210 lunch cards. These children come from families who are in destitute circumstances, most of them on account of unemployment."

Longfellow school, G. W. Blake, principal: "In 1930-'31 we were able to feed approximately fifty children every school day by issuing 5 cent lunch tickets to the Greene school. This year we have the same problem, which the teachers are very loyally handling, but I do not believe we can expect them to do this indefinitely. We have cut about twenty off the list so as to lessen this expense, some of whom we feel should have these lunches. We are feeding only the ones that seem to need it most. Any help you can give us in the near future in again helping us in feeding these children would certainly be a great help in making better and healthier citizens in our school."

The Tilden Technical High school has a list of 100 boys that should be fed this month. They have been feeding forty boys and the teachers have spent $48.

Hungry School Children Fund

There are 15,000 children who go to school hungry every morning. A dime a day will furnish a substantial daily meal for one child.

I will contribute $....., weekly....., monthly, or the enclosed donation. State school, if any, to which you prefer donation assigned.

.....School.

Signature .....

Address .....

Fill out and address to The Hungry Children's Fund, CHICAGO TRIBUNE.

Flames Damage House on Martin J. Insull Farm

Fire, caused by an overheated water heater in the attic, yesterday attacked the reception house on the Martin J. Insull farm at Ridge road and Park avenue in Highland Park. Firemen from the suburb confined the flames to the roof and attic. Damage was estimated at $3,500.

N. SIDE TEACHERS HEAR SAVAGE ON HOPE FOR PAYDAY

Strive for Happier Mood to Avoid Heckling.

Trustee Joseph P. Savage braved another stormy meeting of unpaid school teachers yesterday.

The school board trustee, who conceived the idea of telling the teachers in massmeetings why they have not been paid, and when, if the fates be kind, they ever will be paid, explained matters again to 1,500 north side teachers gathered at the Lake View High school.

Last Friday, when he addressed the first meeting at Crane college, he was booed and sorely tried by heckling from the west side teachers.

Seeks a Happy Mood.

Mr. Savage caught himself with the first mop of his brow, which was one of the chief features of his experience of Friday.

"I forgot," he said. "I shouldn't have mopped my brow. I understand it is now a crime in Illinois to mop your brow."

He raised a good natured laugh with that. Superintendent of Schools Bogan started the meeting off with a few intended pleasantries.

James A. Meade, president of the Men Teachers' union, asked if he might say a few words. Meade made a plea addressed to "My Fellow Sufferers," urging the teachers to bear with Mr. Savage in dignity and fairness. He said Mr. Savage was the only man on the school board who had stood firmly against cutting salaries. He went a little far when he said the present board was not responsible for conditions, for the teachers, almost in a body, roared their disagreement.

A Teacher Asks "When."

Mr. Savage had talked for some time on school board plans when he was interrupted by Miss Augusta Stewart of the Nicholas Senn High school.

"Now, Mr. Savage," she said, "we've all enjoyed your oration very much, but it's getting late, and really, what we want to know is, when are we going to get paid?"

It was then Mr. Savage started mopping his brow while he waited for the applause which greeted Miss Stewart's remark to die. He said they all were "creatures of the legislature," and that the general assembly, which may be called, he said, by Nov. 1, would have to provide relief. Then other teachers arose to ask questions.

It was getting quite warm about Mr. Savage, and as several teachers were clamoring for the floor he said that "inasmuch as there are no further questions, I will turn the meeting over to Supt. Bogan." Mr. Bogan came forward and announced the meeting adjourned.

County Passes Pay Roll.

The outlook for county employes was dismal yesterday as the second payhass pay day for September passed with the announcement of County Treasurer McDonough and Assistant Controller Michael J. O'Connor that only one more pay roll could be met between the present time and Dec. 1, the end of the fiscal year.

Edward J. McCabe, secretary to the treasurer, revealed that many elected officials were themselves feeling the pinch of financial distress, and had made requests for advances on overdue salaries but were refused.

September Panama Canal Tolls Reached $1,820,736

Washington, D. C., Oct. 5.—[Special.]—Tolls collected from the 396 commercial vessels which traveled through the Panama canal during September totaled $1,820,736, the war department announced today.

JUDGE WILL GIVE DECISION FRIDAY IN SCRIP BATTLE

Judge Philip J. Finnegan heard final arguments yesterday in the taxpayer's suit seeking an injunction against further issuance of scrip by the school board, and announced that he will give his ruling in the case on Friday morning.

During the day Judge Finnegan sustained a demurrer presented by Corporation Counsel Sexton, and struck the names of Mayor Cermak and City Comtroller Szymczak from the list of those against whom the injunction is sought. The action sought to restrain the mayor and comtroller from signing further tax warrants to be used as a basis for scrip, but the court upheld the corporation counsel's argument that the signing of tax warrants is a legal function in which the city officials cannot be restrained.

FLY
3 Planes Daily to CALIFORNIA
9:45 a. m., 4:20 p. m., 12 m'd't
Via Iowa, Nebraska, Wyoming, Utah and Nevada points.
Leave Chicago this afternoon—reach Los Angeles, San Francisco or Portland tomorrow
$0,000,000 Insurance
Express
Los Angeles— 22¼ hrs.
San Francisco— 23¾ "
Seattle— 26¾ "
$150
400 S. MICHIGAN, WAB. 6236
Leading Hotels; Western Union Offices
BOEING AIR TRANSPORT, Subsidiary of
UNITED AIR LINES

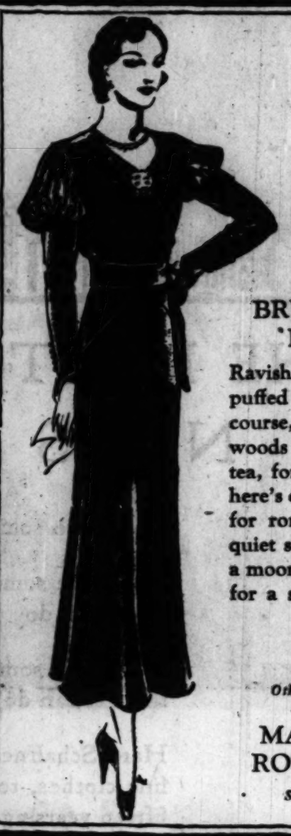

BRUCEWOOD DRESSES

Ravishing velvet, quaint puffed sleeves . . Of course, we have Brucewoods for shopping, for tea, for the club . . but here's one that was born for romance . . for a quiet sofa corner . . for a moonlit beach walk . . for a swirl on polished floors

$25

Others $11.50 to $85
Sizes 12 to 46

MAURICE L ROTHSCHILD
State at Jackson

The Glove of the Month

Hand-Sewn Fabric

With an interesting modified flare. Imported, of fine suede-like quality. The new dark shades.

$1.50

Gloves, First Floor.

CARSON PIRIE SCOTT & CO

ROTHMOOR COATS

A variety that's startling, to say the least

Sleek, slender, moulded dress styles under a wealth of silken fur . . for dreamy winter nights . . for merry times. Or tweeds that sparkle with color and verve . . that talk the language of women with a sporting instinct . . that call up pictures of following hounds on crisp English autumn days. A magnificent varied assortment . . all needled the famous Rothmoor way. Sizes 12 to 46

$75

A special group of dress and utility styles at

$50

Other Rothmoor Coats to $250

Maurice L Rothschild
State at Jackson

Leschin
111 South Michigan Ave.

announcing today

A New Price Policy on *Handsewn* Footwear

Seamless 20-Last Operas, Custom-Made

Black or brown suede, black or white moire and faille cloth

. . . severe in their simplicity, correct in their fit, pliable in wear, charming in lines and strictly handmade.

$12

All Our Custom-Made Fiddleshank Operas in All Materials

Also outstanding modes of afternoon, dress and semi-dress shoes in the wanted fabrics and smartest colored leathers.

$14

Carson Pirie Scott & Co.

Velvet

It Was in Every Important Paris Collection This Year

VELVET, the grand lady of fashion, in all her moods, is here! Transparent velvets, with lace or chiffon, with puff sleeves, molded lines, gracious and graceful and perfect for 1931 fashions as in second empire days.

Each section has adopted the fashion best meeting its specialized needs. So that no matter what your age, your height, weight or your "type" you will find a stunning velvet frock to suit you, at a wide range of prices. For example, we sketch four very different fashions.

Fourth Floor.

A WOMAN'S frock uses tiny pleated chiffon puffs for sleeves, with wooden beads around them. Black, brown and garnet. $59.50

MISSES' frocks with a two-tone velvet sash, short puff sleeves, modified cowl neck. Black, brown. $29.50

APPAREL-PETITE features a frock with lace appliqued vestee, Lanvin sleeve. Black, brown, blue. Sizes 33½ up to 41½. $39.50

GRAY SHOP chooses brocaded velvet. Surplice line, fastened with brilliant buckle. Black, brown. 42½ to 50½. $50

Fourth Floor, State.

GERMANY TO GET A NEW CABINET; BRUENING STAYS

Foreign Chief Submits His Resignation.

BULLETIN.

BERLIN, Oct. 6.—(Tuesday.)—(AP)—Foreign Minister Julius Curtius today submitted his resignation to Chancellor Bruening.

BY SIGRID SCHULTZ.
[Chicago Tribune Press Service.]

BERLIN, Oct. 5.—Chancellor Bruening will tender the resignation of his cabinet on Wednesday, according to the Vossische Zeitung. The chancellor, the newspaper states tonight, will be immediately asked to form a cabinet "of new faces" by President Paul von Hindenburg. The action, it is stated, is being taken to soothe the Nationalists, who have been gunning for Foreign Minister Curtius because he failed to bring an Austro-German customs pact home from Geneva.

HEINRICH BRUENING.

Another hint that there will be a new government in the saddle was indicated by the Germania, recognized generally as Chancellor Bruening's "mouthpiece," which will say in its tomorrow editions that "a new Bruening cabinet will be presented to the reichstag when it meets Oct. 13."

Sackett Daily Caller.

According to political observers, Foreign Minister Curtius would have been sacrificed earlier but that Chancellor Bruening, aware of the close cooperation between him and American Ambassador Frederic M. Sackett in the matter of the proposed world conference on financial and economic problems, delayed his final decision until today.

Ambassador Sackett has been almost a daily caller at the foreign office for the last week. Today he again conferred at length with Foreign Minister Curtius.

Chancellor Bruening, it is learned, plans to introduce at least three new men into the cabinet as ministers in the departments of foreign affairs, justice, and economics, and possibly also in the department of the interior. None has been yet decided upon, as the chancellor is first endeavoring to obtain their approval by the Nationalists.

Will Pay Dole "in Kind."

The cabinet has put the finishing touches to a new string of emergency decrees, which it expects to promulgate Wednesday.

One of the decree reorganizes unemployment insurance by providing that one-third of the dole shall be paid "in kind," instead of cash. Rents will be reduced through a reduction of the government tax on real estate. Full details for settling 100,000 unemployed men and women on homesteads near Berlin are also worked out in the emergency decrees, which present Germany with a new set of special courts of control to punish political agitators.

Companion of Robbery Suspect Freed by Court

Dave Bluenfeldt, 43 years old, 4228 Broadway, who happened to be in company with a man recognized as a robber, was discharged yesterday by Judge Matthew D. Hartigan in the South State street court because Bluenfeldt was not identified. Last Friday Bluenfeldt stepped into an elevator with Isadore Ottman, 42 years old, 1631 South Ridgeway avenue, for whom he was to be a witness in the traffic court. Harry E. Seider, 6165 Winthrop avenue, said he recognized Ottman as a man who robbed him on Sept. 19 and both Bluenfeldt and Ottman were arrested.

KILLER'S VICTIM

Celia Kerkman, New Munster, Wis., farm girl, one of four killed by Frank Gray, Burlington, Wis., farm hand.

SLAYER OF FOUR IS CAPTURED THROUGH TRIBUNE RADIO FLASH

A radio flash from W-G-N, THE CHICAGO TRIBUNE station, led to the capture Sunday night in Kenosha of Frank Gray, farm hand, who had murdered four persons on the Boschert farm near Burlington, Wis., earlier in the day. The story was told by Erwin H. Rapp, Kenosha clerk, who pointed Gray out to the police, who arrested him.

FRANK GRAY.

Rapp tuned in on "Tomorrow's Tribune," a summary of the day's news, over W-G-N at 10 o'clock Sunday evening. In the description of the Boschert murders by Announcer Pierre Andre he noted the license number of Gray's automobile and a description of the farm hand, then sought as a suspect.

A few minutes later, walking to a neighborhood drug store, he noted a parked automobile bearing the license number he had heard over the radio, with a man answering the description of the suspect sitting in the front seat. He notified Kenosha police and the driver of the car proved to be Gray, who subsequently confessed the murders.

Three Stores Are Held Up by Bandits in Mishawaka

Mishawaka, Ind., Oct. 5.—[Special.]—Three young unmasked stickup men kept the police busy tonight by three holdups. They held up an oil station, getting $50, the Roman Lubowski grocery, securing $60, and later entered the Colver drug store, where they got $70.

YOUR ENGLISH

—does it adequately meet the demands of these strenuous times? Enroll for the famous "See it—Hear it—Say it" course. One lesson a week; each lesson a complete unit.

TUESDAY EVENING CLASS: Instructor, William D. Saltiel, eminent lawyer, orator, scholar.

TUESDAY AFTERNOON CLASS: Instructor, Estelle B. Hunter, *author of the course*, brilliant educator and radio writer. *Enroll this week!*

Dearborn 9410

The Better-English Institute of America
30 N. Michigan Ave., Chicago

BRITISH CABINET DECIDES TO CALL EARLY ELECTION

Dissolve Parliament on Thursday.

BULLETIN.

LONDON, Oct. 6.—[Tuesday.]—(AP)—Great Britain will vote on Oct. 28 in a general election on issues of outstanding importance, it was announced today at Buckingham palace, where Prime Minister MacDonald conferred with King George.

BY JOHN STEELE.
[Chicago Tribune Press Service.]

LONDON, Oct. 5.—The British cabinet tonight unanimously agreed to issue an immediate call for a general election after sitting until almost 12 o'clock. It is understood that the emergency national government headed by Prime Minister MacDonald has cast aside all questions of "formula" and has decided to go to the country on a "doctor's mandate," interpreted as meaning a free hand to deal with the national needs as they arise.

Prime Minister MacDonald will deliver his election statement to the house of commons on Wednesday, and which will be based upon a manifesto issued by himself. Parliament will be dissolved on Thursday and the British voters will go to the polls either on Oct. 27 or 28. There will be no resignation of ministers and the government will go to the country as constituted.

Open Campaign This Week.

The national government will open its election campaign next Friday, when Stanley Baldwin, Conservative leader and lord president of the council, will address a massmeeting of Conservatives.

Twenty-two of the 58 Liberal members of parliament tonight pledged their unqualified support to Prime Minister MacDonald in the official launching of Sir John Simon's new party, the "Liberal Nationalists." Sir John, originally a stanch free trader, has become convinced that a protective tariff is what England needs at this particular time. Sir John was authorized by his colleagues to convey to Mr. MacDonald the announcement of the party's formation and its objects.

Prime Minister MacDonald sped into the hills of Surrey early this morning to visit David Lloyd George, the Liberal leader, in his sickroom in the village of Churt. The visit was more than a courtesy call, and it is understood that Mr. MacDonald appealed to the little Welshman to throw his weight behind the national government at the elections. It is equally understood that Lloyd George expressed his open hostility to an election at this time, particularly on a policy of protective tariff.

Lloyd George on Sidelines.

Political observers, however, believe that Mr. Lloyd George will sit on the sidelines at the elections, offering no opposition to those members of his party who are supporting Mr. MacDonald.

Eight hundred Labor party delegates opened their annual conference at Scarborough today and began to build their opposition platform to the national government. Stanley Hirst, the chairman, announced that the party would enter the fight on a free trade platform. The delegates called for new negotiations to cancel war debts and reparations and advocate a reduction in the fighting services as well as public ownership of coal mines.

FORMER CONVICT FREED OF JEWEL LARCENY CHARGE

Harry Arnow, an ex-convict, was freed of charges of larceny by receiving stolen property by Judge John Prystalski in the Criminal court yesterday. The state nol prossed the charges.

The case arose in 1928, when jewelry valued at $40,000 was stolen from the automobile of Lawson Jaffe, 7519 Parkhurst avenue, a salesman for S. Wechter & Co., 55 East Washington street. Arnow, Jacques Saikin, head of a jewelry store at 173 West Madison street, and Herbert Mintz, a clerk in this store, were all indicted. Mintz, it is charged, was found selling a part of the stolen property to customers in Saikin's store.

According to Assistant State's Attorney Charles Mueller, both Saikin and Mintz promised to go on the witness stand for the state. Since Arnow was the man that the state wanted to convict, Mueller declared, the case against the other two were stricken with leave to reinstate. But yesterday in the hearing, Mueller said, Saikin's answers were so false and evasive that it was decided to reinstate the charge against him and Mintz. Mintz has disappeared, the prosecutor said.

Channel Set Diamond Wedding Rings

42 Diamonds All Around $55

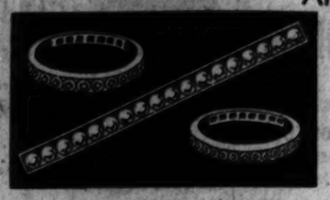

10K Iridio-Platinum free of palladium and base metals. Close set blue-white matched diamonds. Every diamond guaranteed. An opportunity to buy the latest wedding ring at manufacturing cost. Your inspection invited. A deposit will hold any wedding ring until a future date.

WE GUARANTEE THIS PRICE TO BE 25% LOWER THAN THAT OF ANY LIQUIDATION SALE.

J. W. FITZPATRICK
IMPORTERS
JEWELRY DIAMONDS WATCHES
2nd Floor, State-Lake Bldg. 190 North State St.
Phone State 5660. Open Saturday Till 6 P. M.

ADVERTISE IN THE CHICAGO TRIBUNE

HART SCHAFFNER & MARX CLOTHES

BACK TO THE PRICES OF FIFTEEN YEARS AGO

THE MOST DRAMATIC CLOTHING NEWS OF FIFTEEN YEARS

There are some things that *ANY* clothing manufacturer can do

There are some things that only the *LARGER* clothing manufacturers can do

There are some things that only the *LARGEST* clothing manufacturer can do

Hart Schaffner & Marx, the *WORLD'S LARGEST* makers of fine clothes, to-day announces suit values back to the prices of fifteen years ago

NEW FALL SUITS

$25

For the first time in our business history, we are enabled to offer fresh, new seasonable suits at $25. The materials are equal to those offered in suits at this price fifteen years ago. The tailoring is even better

See our full page ad elsewhere in this paper. It tells you the dramatic story back of this amazing value. Then come in and see the suits. You will see more than you expect

All new fall styles, fabrics, colors and patterns in all sizes

Other fifteen-year record suit values, $35 . $38.50 . $46

BASKIN

State Street just north of Adams — Cor of Clark and Washington
336 N Michigan — 63rd Street at Maryland (Open evenings) — Cor of Lake and Marion (Oak Park)

Our Advertising

OUR advertisements represent the news of this Store—the fresh information as to what is seasonable, timely and advantageous to our customers.

In our advertising this Store presents the various aspects of its service, its facilities, its opportunities, its ideals.

Our advertisements are informative; they should be read with interest.

MARSHALL FIELD & COMPANY

GOOD-BYE, OLD CLOTHES!
HELLO, NEW SUIT!

IN *one great jump we have reached the low prices of fifteen years ago.* Not for fifteen years have our clothes been so inexpensive. They have never been so well-made. For not by one single stitch or shred of wool has quality been lowered. In fact, suit for suit, it's a big step-up over 1930 *and 1929*

Only the leaders of the clothing business could do this. It's our responsibility to lead: we've done it. Value has reached bedrock. You needn't wear that old suit any longer now that a new one costs so little. At last you can stand up against the world and fight. Man to man—is there anything like a well-pressed, well-cut suit of clothes—a suit *right* at the collar and shoulders and lapel—to make you stand and trade punches with fortune? You look right. You know it. And you feel right

Dress up. And save money doing it

Buy the two or three suits you really need to face the world with the courage good clothes give. Shabby, over-tired depression-clothes are *out.* We have written their death-warrant in these new prices

How can we do it at prices so low?

If the world dresses up, we win

We believe that millions are ready to buy—ready to throw away their old suits

A gamble, you say? Sure, it's a gamble. The leader must gamble—to lead the way. We've gambled before that this country will always buy the highest quality at the lowest price. We've gambled before that the men of America refuse to stay licked, or even to look licked. And we've never lost

We shall not lose this time

Look now for the new suits. Forget price—until you're convinced that this clothing is the best-made, best-looking you ever saw

Put your trust in a trustworthy name. Once more it has earned that trust! HART SCHAFFNER & MARX

• ON TO NEW PEAKS OF VALUE AND STYLE •

HART SCHAFFNER & MARX FIFTEEN YEAR RECORD SUIT VALUES NOW ON DISPLAY AT OUR FIVE STORES

133 South State Street
Corner of Clark and Washington

BASKIN

336 North Michigan
63rd St at Maryland
Lake at Marion (Oak Park)

CONQUERORS OF PACIFIC TELL OF NO STOP FLIGHT

Ice Coating Wings Once Threatened Disaster.

(Continued from first page.)

of towns and cities along the coast and then early this morning we got the bright glare of Seattle ahead. The weather had changed by this time and was rather thick but not bad.

"We might have landed in Seattle, but it was pretty thick at that, so we headed east. We circled around Mount Rainier three times deciding what to do. Then we went east again and left the mountains for the flats.

"We must have been nearly to Spokane when we struck a real thick fog lying low, so we turned and came back to Wenatchee. We were taking a chance landing without any gear but we circled around, glided down and then let her drop. She nosed up and we thought she was going clear over. Then she settled back and we were safe. We had 100 gallons of gasoline left but we decided it wouldn't be enough to carry us to Salt Lake City and a new distance mark over that of Boardman and Polando.

Not a Hard Trip.

"It wasn't such a hard trip and we're sure glad we picked Wenatchee to land in.

"We suppose we looked funny to the Wenatchee folks as we got out of the plane without any shoes, but we'd been in Japan so long we got used to going without them."

Wenatchee tonight made whoopee with a parade and general celebration and a little woman, Pangborn's mother, is weeping with joy.

The flyers narrowly missed disaster as their monoplane, without its landing gear, flopped on its belly in a cloud of dust on the landing field here, skidded along and then went up on its nose, up and nearly over. But after hovering a second the plane dropped back right side up on the dirt runway and a thousand cheering, wildly shouting Wenatchee greeters stormed around it.

Herndon Cut on Forehead.

Herndon was cut on the forehead in the rough descent to United States soil, the first land the ship had touched since 7 a. m. Sunday morning, Japanese time, 3 p. m. Saturday, Seattle time.

The plane passed over Seattle shortly after 2 o'clock this morning. Several policemen, changing shifts, reported they saw lights of the plane.

Due to the fact that it came out of the east instead of the west the plane was over the airport before the crowd realized that it was the ocean craft. The flyers circled the city and then sailed around the airport four times.

The crowd, cheering and shouting, broke across the field in a mad rush. The two flyers, grimy and with Herndon daubing at the cut on his forehead, stepped out of the cabin. Some one tossed them cigarets, some one else held matches.

Through the cheering and the tumult Pangborn said: "Boy, are we glad to be here! And lots of gas left, too." Then he apologized for their lack of shoes. His mother, tears in her eyes, and his brother and sister-in-law pushed through the crowd. Pangborn embraced them happily.

Show Effects of Strain.

"You don't even look tired," said his mother. But to others, it was apparent, the two days of almost sleeplessness had left the flyers red eyed and weary. Their legs were wabbly from the constant jolting of the plane on its path of air bumps.

After reaching the hotel Herndon talked to his wife in Albany, N. Y., by long distance telephone.

The flyers' finances had been short and they had been unable to send telegrams from Japan to their relatives giving plans for the flight.

As they each had only about 30 minutes' sleep on the flight they were put in guarded seclusion at the Hotel Cascadian after eating a hearty breakfast of baked apples, ham and eggs, toast and coffee, and they slept until late afternoon, when a parade, formal welcome, and formal presentation of the $25,000 award by representatives of the Japanese newspaper was held.

While the flyers rested Wenatchee began dressing up. Flags were draped on the downtown buildings and over streets. Hundreds of school children of the city and the valley marched in a parade beginning at 4 o'clock. Bands, the American Legion drum corps, and fraternal drill teams were hastily mustered for a parade.

Telegrams by the score poured into the hotel from all over the country congratulating the flyers.

An unusual feature of the flight was that Samushira beach, where they took off, is in the heart of the Japanese apple orchards, while Wenatchee is known as the "apple capital" of the United States.

Cabin Space Taken Up.

The cabin of the Pangborn-Herndon plane is about 4 feet wide and 10 feet long. Extra gasoline tanks have been built up to cut down what had been greater space in the cabin.

And then in that narrow 4x10 feet was piled cans of extra oil, so that the flyers had hardly two feet of spare room. Behind the tins were stacked keepsakes and souvenirs the flyers had picked up in Japan, and cartons of cigarets, boxes of cigars, tools, goggles, masks, and, in side pockets, a revolver, licenses, letters, and photographs taken on their flight from New York through Europe and Asia.

Pangborn and Berndon had planned to repair their plane and fly to Texas in an attempt to win a $25,000 award for a one stop flight from Japan to Texas, but later reports from Texas said they were not eligible for this award. The flyers plan to stay in Wenatchee a week, repairing their plane, which suffered a damaged propeller and wing in the wheelless landing.

Mother Keeps Vigil

Mrs. Opal Pangborn, mother of the trans-Pacific pilot, had kept a vigil at the Chamber of Commerce airport since dusk yesterday, hours before any of the most optimistic watchers expected the plane to arrive. She is living in Wenatchee with another son, Percy.

"I used to ask my boys," she said, "what they wanted to do when they grew up, Clyde didn't know for a long time, but when he was 5 years old he said he wanted to go around the world. He couldn't tell me how."

Both Mrs. Pangborn and her other son have flown many times with Clyde since he came out of the army thirteen years ago.

Mrs. Pangborn recalled that Clyde began his aerial exploits when he was 4 years old by hanging by one foot and one hand out of the sixth story window of a Seattle building, "just to see the people on the sidewalk."

The flyers failed to equal the world's record for distance flights, slightly more than 5,000 miles, set last summer by Russell Boardman and John Polando, in a flight to Turkey from New York. But the 4,600 miles is the second longest distance flown by man in a plane, and their time showed a greater speed than that of Boardman and Polando, who took 49 hours to complete the 5,000 miles. It was not quite as speedy, however, as the 33 hour trip of Capt. Ross Hoyt over the 4,500 miles from New York to Nome in 1925.

FOUND SHOT TO DEATH.

The body of Axel Nelson, 59 years old, who had shot himself in the head, was found yesterday in the bedroom of his home at 2328 Sheffield avenue by his brother, Alex.

WORLD FLIGHT LOG OF FIRST NONSTOP FLYERS OF PACIFIC

[BY THE ASSOCIATED PRESS.]

July 28—Hopped off on proposed world flight.

July 31—Landed at Moscow—seventeen hours behind Post-Gatty time.

Aug. 1—Landed at Omsk, Siberia.

Aug. 3—Forced to end quest of round the world record at Khabarovsk, Siberia, because of damaged wing.

Aug. 5—Announced plans for nonstop flight from Tokio to Seattle.

Aug. 8.—Planes seized by Japanese government and flyers arrested for flying over fortified area and taking photographs without permit.

Aug. 15—New York headquarters cabled $2,050 to pay fine imposed by Japanese court and additional funds to overhaul plane.

Oct. 3.—Hopped off for the United States from Samushiro beach, near Tokio.

Oct. 5.—Landed at Wenatchee, Wash.

PACIFIC SUCCESS BREAKS ILL LUCK FOR TWO FLYERS

Dogged by Misfortune in World Flight.

New York, Oct. 5.—[Special.]—Mrs. Dixon Boardman, the mother of Hugh Herndon Jr., was too excited to talk when informed today that her son and Clyde Pangborn had successfully completed their nonstop flight from Japan to the United States. She was unable to speak for several minutes after being told that they had landed. Then she said: "That's perfectly swell. You don't know the strain I have been under."

When she recovered her voice she asked between sobs whether they had damaged the plane in making the landing. When informed that they were not injured she heaved a deep sigh of relief.

The present holders of the nonstop distance flight record of 5,011 miles, Boardman and Polando, left Floyd Bennett airport here only a few minutes before Herndon and Pangborn took off last July on what was intended to be a dash around the world to break the record of 7 days 15 hours and 51 minutes established by Post and Gatty.

Pangborn and Herndon, however, gave up this attempt after many delays in Siberia, and the two airmen then flew to Japan to make a bid for the nonstop prizes from there to the United States. On the way they took photographs with a small camera and flew over some fortifications in the Japanese archipelago, which caused the Tokio government to impound the plane and fine each of the airmen.

Run Into Heavy Fog.

Misfortune seemed to dog the tracks of the two barnstormers from the time they left New York until they departed from Japan. They ran into a heavy fog bank over the British Isles and were heard above it for three hours before they came through to a landing. They then proceeded across the continent, but bad weather caused them to make innumerable landings, delaying them greatly. The tip of one wing was damaged at Khabarovsk, and they cabled New York that they would give up the attempt to encircle the world in record time, but would fly to Tokio and make the nonstop hop across the Pacific. They took off from Siberia on Aug. 6, and the following day were in the capital of Japan, under arrest for violating the espionage act.

Another Bellanca Victory.

They were still unable to leave Japan when Don Moyle and Cecil A. Allen took off on Sept. 8 and disappeared, to be found seven days later on an island off the Siberian coast.

Their successful flight across the Pacific is another victory for the planes of Giuseppe Bellanca, whose Columbia was one of the first to span the Atlantic ocean. Col. Clarence D. Chamberlin with Charles A. Levine as a passenger flew the Columbia into Germany after taking off from Roosevelt field. Since then the same plane with the old engine had crossed the Atlantic a second time with J. Erroll Boyd and Harry Connor. The 425 horse power motor in the Herndon-Pangborn plane is the same Pratt & Whitney engine which carried them safely across the Atlantic. It was still functioning perfectly when the plane roared out of the west and made its "wonderful landing" today, according to the advices from Wenatchee.

PACIFIC FLYERS NOT ELIGIBLE TO TRY FOR EASTERWOOD PRIZE

Dallas, Tex., Oct. 5.—(AP)—Col. W. E. Easterwood Jr., wealthy Dallas aviation enthusiast, applauded the trans-Pacific flight completed today by Hugh Herndon and Clyde Pangborn, but declared they were not eligible to receive a $25,000 prize from him for a Tokio-Dallas flight.

"They had no contract with me and I have said all along I reserve the right to pick my own flyers and plane if I offered such a prize," he explained.

"I am interested in flights for the advancement of aviation—not in stunts. I don't wish to see some fellow hop from a motorcycle into an airplane and break his neck for the prize. If I had made such an offer, the contract would have called for a Tokio-San Francisco-Dallas flight."

Tells Quickest Way To Stop Neuritis

Kills Pain and Enables the Helpless to Get Up and Walk

It is now a positive fact that startling results follow the use of Nurito for rheumatic pain, neuritis, sciatica, lumbago and neuralgia. And strange as it may seem this amazing remedy contains no opiates or narcotics and is even safe for a child to take. And in order that the number of sufferers who have tried everything with no success can test Nurito, you can try it on this daring guarantee. If it doesn't prove the most wonderful success—if the very first three doses do not stop the most intense pain, your money will be refunded. Helpless, bed-ridden, pain-racked, sleepless people from torturing pain are the ones who particularly should try this wonderful Nurito on this positive guarantee. Try it today. Don't wait. At all drug stores.

Nurito for Neuritis

At All WALGREEN and ECONOMICAL Drug Stores

Constable for 50 Years Dies at Benton Harbor

Benton Harbor, Mich., Oct. 5.—[Special.]—Michael Murphy, 81, for more than fifty years constable in this city, dropped dead here this afternoon of heart disease.

MRS. HERNDON IS OVERJOYED AT HUSBAND'S FEAT

Albany, N. Y., Oct. 5.—(AP)—A golden haired young wife who didn't want her aviator husband to come back from Japan by boat was breathless and overjoyed today as she learned that he and his pal had landed safely at Wenatchee, Wash.

Mrs. Hugh Herndon Jr. was happier still that "there aren't any bigger oceans" for her husband and Clyde E. Pangborn to fly. She hoped Herndon would take her with him on his next long trip.

She and Herndon were married secretly, after their engagement was announced, a short time before Herndon and Pangborn took off from Floyd Bennett field July 28 in an effort to break the Post-Gatty record for the round the world flight.

Mrs. Herndon followed with outward calm the deliberations of the Japanese government, which fined the flyers for flying over fortified areas and taking photographs of them.

She said she expected to leave for New York tomorrow to await her husband's arrival.

ARRESTED IN MURDER CASE.

St. Paul, Minn., Oct. 5.—(AP)—Marvin Howe, 25, alias Matt Harrington, was arrested today at the request of Sheriff Floyd Smith of Belvidere, Ill. Illinois authorities said Howe was wanted in connection with the fatal shooting of Deputy Sheriff Harry Wilkinson in a store robbery at Herbert, Ill., last December.

Mystery Blast Starts $30,000 Fire in Gary

A fire which was started by a mysterious explosion, last night caused $30,000 damage to the M. B. Boot Shop, 1336 Broadway, Gary. The explosion occurred in the rear of the shoe store, burning stock valued at $25,000. The balance of the damage was done to the building, which is a one story brick structure, and to fixtures. The building is 20 years old and the business in it has been conducted for 20 years by Sam Milgrim of Gary.

Instructor and Student Flyer Killed; Hit Live Wire

Montgomery, Ala., Oct. 5.—(AP)—Lieut. E. Adams of New York and Private Fred Applewhite of Meridian, Miss., were killed late today as their plane struck a high tension wire at the edge of Maxwell field here. Lieut. Adams was an instructor at the air corps tactical training school and Private Applewhite was a student flyer.

Ruth Miller, Singer, Has Appendicitis Operation

(Picture on back page.)

Los Angeles, Cal., Oct. 5.—[Special.]—Ruth Miller, wife of Mario Chamlee, opera tenor, underwent an emergency operation for appendicitis at the Cedars of Lebanon hospital today. She is a well known lyric soprano.

Bargain Fares to Many Places

To St. Paul-Minneapolis

Only $9.00 Round Trip — Go Friday or Saturday Reach home by Monday morning

$18.00 Round Trip — Go any day 15 days in return

Des Moines	$ 9.00
Dubuque	4.35
Fort Dodge	6.45
Rochester	6.45
Waterloo	6.45

Go Friday or Saturday

Low fares to many other points. Liberal Return Limits. Good in coaches and chair cars

$22.45 Round Trip

to Rochester (Minn.)

Go any day. Six months to return. Cook tents free. Pullman berths extra.

Children Half Fare

City Ticket Office, 179 W. Jackson Blvd. Phone Wabash 2561 | Grand Central Station, Harrison and Wells

Advertise in The Tribune

FINCHLEY

Special Pre-Season Values

SHIRTS

End-in-End Madras
with the popular tab collar
All plain colors

Fancy Madras
soft collar attached and neckband
Several colors and styles

$1.75
formerly $3 *to* $5

TIES

New Fall Neckwear
in latest patterns and colors

$1.00
formerly $2 *to* $3.50

THE FINCHLEY Establishments

19 EAST JACKSON BOULEVARD

YOUR SPEECH

Increase your earning power! Add to your social prestige! Enroll now for the New Course in Better English and Better Speech personally created and conducted by J. Manley Phelps, nationally famous teacher and dynamic speaker.

The tuition for the entire course of 12 lessons, including printed lesson notes, is only $15. You need pay but $3 down.

Three different classes serve your convenience. One class meets every Friday at 6:15 in the Goodman Theatre. Another class meets every Monday at 6:15, and a third class every Friday afternoon at 2:30, both in the Medical Arts Auditorium, 185 N. Wabash Ave.

Since each lesson is complete in itself you may enroll in any class at any time. Lessons missed may be made up in one of the other classes.

Write or Call the

PHELPS INSTITUTE OF SPEECH

8 So. Michigan Ave. Central 2620

UNCANNY!

that's your first impression

The Hindu snake charmer uses music, but Electrolux does its work without any sound at all.

Electrolux has no moving parts, makes no sound, yet provides constant, automatic cold for less than the cost of any other means of refrigeration.

THERE'S a sort of magical quality about Electrolux that strikes everyone the same way. Yet it's so simple.

Plenty of crystal-clear ice cubes . . . constant, steady cold, always.

But no moving parts . . . no wear . . . no vibration.

No sound, because there is nothing to make sound.

No alternate stopping and starting—works continuously—maintains an even temperature. Ice cubes freeze quickly.

World's most economical automatic refrigerator.

Operating cost is far below that of any other refrigerator—never more than about five cents a day.

So simple, so perfectly dependable. A tiny gas flame, a tiny flow of water do all the work . . . circulate the refrigerant . . . take the place of all machinery.

Refrigerant is merely 3½ pints of ordinary ammonia, little stronger than household ammonia. Refrigerant hermetically sealed in rigid steel.

Gas turned off by automatic shut-off should flame ever go out.

Installation a simple matter. Connections for gas and water through concealed flexible copper tubing and are quickly and easily made.

Should your Electrolux ever need adjustment, you get the prompt, efficient kind of service for which your gas company is famous.

Electrolux prices no higher despite its many advantages.

Specified by leading architects and builders . . . more than 175,000 in use today.

Eleven household models to choose from, ranging in size from 3 cu. ft. to 20 cu. ft. capacity.

See Electrolux at display room of your gas company.

For complete information write, or phone Wabash 6000.

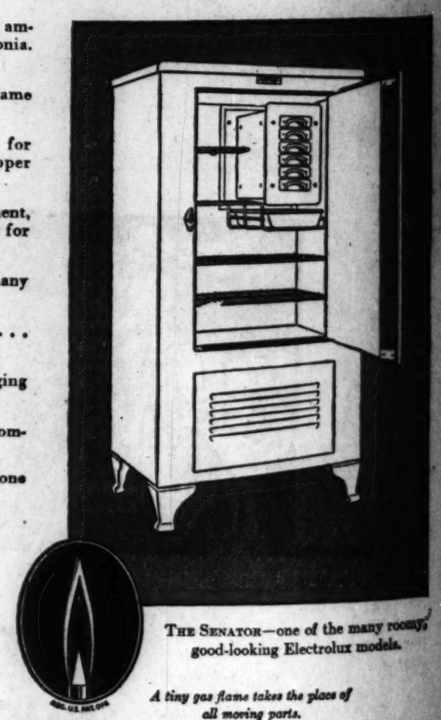

THE SENATOR—one of the many roomy, good-looking Electrolux models.

A tiny gas flame takes the place of all moving parts.

ELECTROLUX

THE *Gas* REFRIGERATOR

PEOPLES GAS STORES

Michigan Avenue, at Adams Street

4520 Broadway
4839 Irving Park Blvd.
3315 N. Marshfield Ave.
1608 Larrabee St.
2142 W. Madison St.
11031 S. Michigan Ave.
1520 Milwaukee Ave.
4829 S. Ashland Ave.
12 W. 35th St.
846 W. 63rd St.
7439 Cottage Grove Ave.
8933 Commercial Ave.

WORK ON HALST ST. BRIDGE W START IN MO

Lift Span Opened in

Will Be Razed.

Workmen will start to raz Halsted street lift bridge south branch of the Chica within a month, to make wa modern bascule bridge, Coma of Public Works Sprague sai day. By that time the t span now being built to a date traffic while the new is being erected will be com The Halsted street span is lift bridge ever built by although a number of bridges of the type are still A system of cables and weights raises the floor to t twin towers when the h opened, giving a clearance o above the water.

Controversy Is Recall

Old timers in the city hall recalled the controversy tended the construction of t which was opened in 1894. I steamer Tioga wrecked an bridge which had stood at spot. The war department because of the narrow chan point, to approve plans fo swing bridge.

A special committee of council voted for the const a lift bridge. According t tions of the city hall veter Clarke, then city engineer, the plans, and, when he them to the commissione lic works, handed in his with them, announcing tha not be associated further w a monstrosity."

Too Light for Present

The bridge was built, ho cording to his plans, and service for many years. It placed because its design for present day traffic load

The new bridge, financ $1,500,000 bond issue pa time ago, was designed Pihlfeldt, city bridge engi joined the city engineerin 1894, the year that the las opened.

Four Held to Grand in Robbery o

Four migrants were h grand jury by Judge Sat in the Felony court on f of robbery yesterday. T were set at $50,000 each. captured Sept. 30 while John P. Woitalewicz in h 1463 West North avenue. were Richard Withey, 24 Los Angeles; James Johns old, Phoenix, Ariz., Ray years old, and Thomas did not reveal his home t

MAND a store of youth

We'r Nobe

NOBELT i ber which wrinkle an worry abou belt rubbe

Bloomer ar yoke fronts the waist. cloth, a fi

Luxs

Every Lux crotch, wh shape of strain and

Luxuria Blo DeLuxe Blo DeLuxe Blo

WORK ON HALSTED ST. BRIDGE WILL START IN MONTH

Life Span Opened in 1894 Will Be Razed.

Workmen will start to raze the old Halsted street lift bridge over the south branch of the Chicago river within a month, to make way for a modern bascule bridge, Commissioner of Public Works Sprague said yesterday. By that time the temporary span now being built to accommodate traffic while the new structure is being erected will be completed.

The Halsted street span is the only lift bridge ever built by the city, although a number of railroad bridges of the type are still in use. A system of cables and counterweights raises the floor to the top of the towers when the bridge is opened, giving a clearance of 155 feet above the water.

Controversy Is Recalled.

Officers in the city hall yesterday recalled the controversy which attended the construction of the bridge, which was opened in 1894. In 1892 the steamer Tioga wrecked an old swing bridge which had stood at the same spot. The war department refused, because of the narrow channel at the point, to approve plans for another swing bridge.

A special committee of the city council voted for the construction of a lift bridge. According to recollections of the city hall veterans, L. H. Tobin, then city engineer, prepared the plans, and, when he submitted them to the commissioner of public works, handed in his resignation with them, announcing that he would not be associated further with "such a monstrosity."

Too Light for Present Traffic.

The bridge was built, however, according to his plans, and gave good service for many years. It is being replaced because its design is too light for present day traffic loads.

The new bridge, financed by a $2,500,000 bond issue passed some time ago, was designed by Thomas Kinsella, city bridge engineer, who joined the city engineering staff in 1894, the year that the last span was opened.

Four Held to Grand Jury in Robbery of Doctor

Four migrants were held to the grand jury by Judge Samuel Trude in the Felony court on five charges of robbery yesterday. Their bonds were set at $50,000 each. All were captured Sept. 30 while robbing Dr. John P. Woitalewicz in his offices at 1301 West North avenue. Those held were Richard Withey, 24 years old, Los Angeles; James Johnson, 24 years old, Phoenix, Ariz., Ray Owens, 22 years old, and Thomas Nelson, who did not reveal his home town.

Suffers Relapse

JOAN BENNETT.
[Acme Photo.]

Hollywood, Cal., Oct. 5.—[Special.]—Joan Benentt, film star, suffered a setback in her recovery from a broken hip and spinal injuries when she was reported ill today of influenza. She had been in Cedars of Lebanon hospital three months, following a fall off her horse while working in a film. Last week the cast was removed and she left the hospital.

SUICIDE VERDICT RETURNED.

A coroner's jury yesterday returned a verdict of suicide by drowning while temporarily insane in the case of Edna Sax, 23 years old, of 6336 Drexel avenue, who waded into Lake Michigan near 64th street and whose body was found Sunday.

Have You Tried It?

—the new plan giving you even greater choice in selecting your lunch, at very attractive prices. It's proving an instant success.

Men's Grill 6th Floor

The Store for Men

MARSHALL FIELD & COMPANY

MANDEL BROTHERS

a store of youth • a store of fashion • a store of moderate price*

*Copyrighted

We're All for Luxite

Nobelt Lingerie

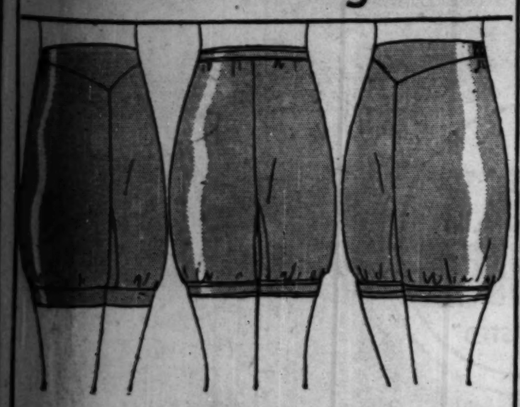

$2.50

NOBELT is a wide band of live sheet rubber which fits under your frock without a wrinkle and will not bind! You need never worry about replacing the elastic, for Nobelt rubber lasts as long as the garment!

Bloomer and cuff pantie styles, some with yoke fronts, others with Nobelt all around the waist. They're all of pink Luxuria cloth, a fine glove tricot. In sizes 5 to 8.

Luxshield Insures Longer Wear

Every Luxite garment has the Luxshield crotch, which conforms with the natural shape of the thigh. Luxshield reduces strain and friction—adds wear and comfort!

Luxuria Bloomer or Pantie with Luxflex—$1.65
DeLuxe Bloomer or Pantie with Luxflex—$2.95
DeLuxe Bloomer or Pantie with Nobelt—$3.95

Mandel's—Third Floor—State.

ORDERS PAYMENT TO DEPOSITORS OF LAKE VIEW BANK

Dividend of 10 Per Cent Totals $555,000.

State Auditor Oscar Nelson yesterday authorized payment of a 10 per cent dividend to the 19,143 depositors of the Lake View State bank, 3719 North Clark street, by Col. William H. Beckman, the bank receiver.

The dividend amounts to approximately $555,000 and brings the total dividends paid thus far to approximately $1,665,000, a 20 per cent dividend having previously been paid. Checks covering the latest dividend will be mailed as soon as payment is approved by Circuit Judge Philip J. Finnegan.

A committee of seventeen members of the Depositors' Protective association conferred for two hours yesterday with State's Attorney Swanson to lay before the prosecutor various complaints they claim to have concerning administration of various banks before and since their closing. At conclusion of the conference Mr. Swanson said the committee had presented him "many rumors but few facts."

The prosecuter advised the callers to set up a subcommittee of three to verify the rumors if possible and report back to him. Dr. E. Byron Kelly, spokesman for the group, announced the committee had reached a harmonious understanding with Mr. Swanson.

Woodruff Gives Bond.

George Woodruff and William H. Miller, former chairman and vice president, respectively, of the National Bank of the Republic, and Norman O. Geyer, president of the closed Waukegan State bank, appeared in Lake County Circuit court at Waukegan yesterday and posted bonds of $5,000 each on a conspiracy indictment returned against them in the closing of the Waukegan bank.

None of the defendants was accompanied by a lawyer. On his own motion, Judge Ralph P. Dady instructed the trio to reappear in thirteen days to file motions or pleas, thus bringing them back to court at the same time Auditor Nelson is scheduled to reappear to file a plea on the conspiracy charge in which he is co-defendant with the others.

Seek Tax Money Today.

The spotlight will be focused once more on the closed Bain banks tomorrow when County Treasurer Joseph B. McDonough appears before Superior Judge William J. Lindsay seeking a preferred claim on $887,000 of tax moneys which were on deposit in the Bain banks when closed.

William F. Steiser, president of the Allied Bain bank depositors, announced the county treasurer's claim would be contested and that his organization was prepared to carry the case to the Supreme court if necessary to keep the county treasurer's claim on parity with 10,000 other depositors.

Grand Jury Is Sworn In; Expected to Push Bank Quiz

Members of the October grand jury were sworn in yesterday by Chief Justice Harry Fisher of the Criminal court. No special instructions were given to the body. Newton C. Farr, 4737 Woodlawn avenue, a real estate dealer, was appointed foreman. The grand jury is expected to investigate bank matters with the help of Assistant State's Attorney Henry Ayers.

WOMEN FOES OF DRY ACT GET 400 RECRUITS IN DAY

The loop registration office of the Women's Organization for National Prohibition Reform opened yesterday in the Lyon & Healy building at Wabash avenue and Jackson boulevard at the close of the day reported a land office business. More than 400 cards were signed pledging support toward the reform of the 18th amendment. The co-chairmen of the group in charge of the loop office are Mrs. Valentine Bartlett and Mrs. Vincent Healy.

"We've been having rushes on cards at intervals all day," said Mrs. Healy. "People congregate around the window where we have our signs, then ask for cards. Men crowd around, too, and many of them take cards home to be signed by their wives. Among these was a cab driver.

The comments of those signing cards were virtually the same, and signatures were written without hesitation.

"Will I sign? I certainly will," one woman said. "About time people were waking up."

DIES OF KNIFE WOUNDS.

Juan Amadondo, 25 years old, 3425 West 35th place, died yesterday in the county hospital of knife wounds received on Sunday in a fight over a gambling debt.

MANDEL BROTHERS

a store of youth • a store of fashion • a store of moderate price*

*Copyrighted

With Ringtail Possum $49.75
A truly sporting coat, of durable, non-crushable Shagmoor fabric!
With Jap Fox $59.75
For all-occasion use you will need this trim coat of monotone woolen!
With Raccoon $59.75
New straighter lines! Perfect tailoring! A grand coat for travelers!
With Gray Wolf $89.75
Football weather ahead! And here's exactly the coat for it.

Their Popularity Forced Our

Shagmoor Coats

to Move Into

A Larger Shop

No Wonder! SUCH Coats!

We had to move the Shagmoor Shop. New coats kept pouring in — larger space had to be found! You'll discover these four and many other new ones on the Third Floor—right next to the Sport Shop. Come in and look at them; feel their gorgeous new fabrics—the kind that won't crush or wrinkle. You'll love them! In all sizes.

Exclusive with Mandel's in Chicago!

Mandel's Shagmoor Shop—Third Floor—Wabash.

Shagmoors Are Ideal Coats for Football Games!

THE best

ADVICE WE RECEIVED!

• When you get married, or when your first baby comes—or even when you move to a new community—you certainly get lots of advice from your friends. Sometimes it's best to let suggestions go in one ear and out the other—but of course other times this friendly help is indispensable.

• I think the best advice we received when we moved to Chicago was to order Wanzer's Milk. I remember calling Boulevard 7900 while the movers were still tramping from the van into the house.

• I was glad to have the important matter of our milk supply so quickly settled. We were very fussy, all of us, about milk and butter and eggs—and of course in a critical frame of mind.

• But Wanzer's more than stood the test. It made boosters out of us all before the first week was up.

Phone Boulevard 7900

Try

WANZER'S MILK

WANZER ON MILK

IS LIKE STERLING ON SILVER

• The growth of the Wanzer business since it was established in 1857 has been steady and sure. Every month more families have tried Wanzer's Milk—and discovered for themselves its rich flavor.

• It is so easy to try Wanzer's Milk in your family. Simply telephone Boulevard 7900—or hail a Wanzer man as he passes your door.

• Sidney Wanzer & Sons, Chicago's oldest milk company, is still owned and operated by the Wanzers. Its products are available to every Chicago home, as well as in the north suburbs of Evanston, Wilmette, Kenilworth, Winnetka and Glencoe; in Oak Park and surrounding suburbs west, and in all suburbs south.

SIDNEY WANZER & SONS • Est. 1857

HUNGER BREEDS REVOLT, A. F. OF L. WARNS INDUSTRY

Green Demands Jobless Be Given Work.

VANCOUVER, B. C., Oct. 5.—(AP)—Warning industry that "revolutions in the past grew out of distress and hunger and the aristocracy never learned," William Green, president of the American Federation of Labor, today called upon America's organized workmen to add another point to the bill of rights—the right to work.

Responding to welcoming addresses by Canadian officials and tradesmen, President Green pledged the federation to "maintain, at any cost, the friendship between the United States and Canada," and then launched into a rapid fire outline of the aims and purposes of labor as it began its 51st annual convention.

Warns of Social Unrest.

"A tremendous feeling of social unrest is developing everywhere," Green said. "Men who are temperate in the use of language are beginning to speak in no uncertain terms.

"Standards of life and living must be maintained on a high level if our institutions are to prevail. I must warn employers and leaders of industry against the life destroying, heartless policy of wage cuts.

"In my opinion, the time has arrived when the representatives of labor can take a most advanced position.

"Thomas Jefferson wrote into the life of our nation the bill of rights, which guarantees to all the right to life, liberty and the pursuit of happiness. I think labor can well add the right to work. Life, liberty and the pursuit of happiness means nothing to the man who is out of work."

Calls for Division of Wealth.

Attacking the "inequitable distribution of the earnings of industry," which permits the building up of immense fortunes, Green called for a division of excess profits in the form of wages.

"The wage standard must be built up," he said. "The earnings of industry are mostly inequitably distributed. Instead of corporations declaring a 40 per cent dividend to stockholders, they should divide the profits with the workers who have earned it.

"If they refuse to listen, then we will go to the sovereign people through the ballots and bring about a distribution of these large fortunes back to the people through the power of taxation.

"The great army of the unemployed stands as a menace to the existing order. No urge is as powerful as the hunger instinct. It cannot be controlled by social laws.

Face Third Jobless Winter.

"In the United States we are facing the third workless winter. Savings were exhausted last winter.

"Shall we make paupers out of men, strong, willing, anxious, begging for work?

"Men are afraid of banks. Men are afraid of unemployment. Men are afraid of wage cutting. Their buying power is paralyzed—frozen. Men will not spend money.

"Eight million cannot buy. Forty million will not buy. Prosperity will never return until the buying power of the nation is restored.

"One of the chief functions of organized labor of the United States and Canada is to maintain at any cost the friendship between the two nations and show the world that it is possible for two nations to maintain a perpetual peace."

U. S. PRIEST KILLED IN CRASH.

KINGSTON, Jamaica, Oct. 5.—(AP)—The Rev. Leo Fox, an American priest attached to the Roman Catholic mission here, was killed in an automobile accident today. The Rev. Jeremiah O'Keefe and Charles Judah, a student at the mission, were injured.

RANCHER SELLS HIS LAMBS, THEN HE GOES AND GETS SHEARED

To Lieut. John McGinnis at the detective bureau the complaints of visitors who have fallen in with city slickers are no rarity, so when William G. Howard of Vernal, Utah, appeared before him yesterday in high boots and sombrero, he guessed what was to follow.

"I met a fellow who said he was Walter Wright from Malta, Mont., and he sure talked like he came from out my way," said Howard, who had just sold a shipment of lambs from his ranch. "We saw the sights together, and then I let him take $60 to adjust some insurance for a friend, because he was afraid they wouldn't take his check in a strange town."

"And you haven't seen Wright or your $60 since," interrupted Lieut. McGinnis.

"Say, do you know him?" demanded Howard.

"No, but I've heard of fellows like him before," replied the lieutenant, reaching for his wallet. "Have you got enough to eat on until you hear from your friends?"

"Sure, about a thousand dollars," said Howard.

20 WOMEN OF DIXIE CHURCH ACCUSE PASTOR

Little Rock, Ark., Oct. 5.—(AP)—Charges involving moral conduct have been filed against the Rev. M. Edward Borders, pastor of the First Church of the Nazarene here and formerly pastor of the church of the same name at Chicago. He came here seven years ago.

John W. Oliver, superintendent of the church, disclosed today that Mr. Borders has been suspended as a pastor pending trial before a court of five elders, tentatively set for Oct. 27.

Borders recently was granted a 30 day leave of absence because of illness. He could not be reached for a statement today, members of his family saying he was too ill to discuss the charges.

Oliver said a committee named by the district advisory board of the church to make an investigation possessed written charges signed by 20 women and girls of the First church accusing their pastor of improper conduct.

BARBARA STANWYCK OF FILMS IS INJURED ACTING WITH MENJOU

Hollywood, Cal., Oct. 5.—[Special.]—Barbara Stanwyck [Mrs. Frank Fay], motion picture star, was injured at Laguna Beach today in making location scenes for a film now in production. First the actress fell off her horse and sprained her ankle. Revived after a short time, she went on with the scene, which required a dash into the ocean with Adolphe Menjou, but she is reported to have fainted and been revived on the shore. She was taken to a cottage and a physician summoned and tonight was brought back to Hollywood.

Close Schoolroom After Paralysis Takes Pupil

Hillsboro, Ill., Oct. 5.—(AP)—Following the death of a Nokomis public school pupil Sunday from infantile paralysis, the sixth grade room was closed today.

SLAYER OF FARM COUPLE DOOMED TO DIE DEC. 11

Chester, Ill., Oct. 5.—[Special.]—Henry Pannier, 57, Evansville, Ill., farm tenant, will pay with his life for the murder of Mr. and Mrs. Henry Schuline of Evansville on July 23. Pannier was sentenced to the electric chair by Circuit Judge Henry G. Miller here today. He will be executed Dec. 11 at the southern Illinois penitentiary here. Pannier is the first man in the history of Randolph county to receive the death penalty. He confessed to the shooting and pleaded guilty in court this morning. Pannier displayed little emotion as he stood to hear sentence pronounced and would make no statement afterward. Vernon Schuline, 12, son of the murder victims, told the court how Pannier had shot both his parents after a quarrel about a house owned by Schuline which Pannier was occupying.

DOCTOR'S CAR STOLEN AGAIN.

Dr. Charles E. Lindsay, Hotel Hayes, 6345 University avenue, lost his auto and surgical instruments, for the second time since last April, yesterday.

Loans on your Signature only

No Endorsers To Sign Your Note

Only one visit to our office necessary to receive a cash loan. Phone in advance—then call for your money. No mortgages—no embarrassing inquiries. Your signature alone is good for $50 to $300. Repay when convenient. Legal rate charged only for actual time you have the loan. Phone and learn.

Six Convenient Offices

27 W. Washington St. RAN. 6210 | 1 N. Crawford Ave. KED.
821 W. 63rd St. ENG. 7800 | 8 N. Ogden Ave. HAY.
1212 N. Ashland Ave. BRU. 3100 | 4013 Milwaukee Ave. AVE.

LOCAL LOAN CO.
UNDER STATE SUPERVISION

"Savoy"
Of Suede with Alligator in black or brown . . .
18.50

WOMEN WHO SEEK *Footwear Individuality* FIND THESE TWO SHOE CREATIONS *Irresistible!*

"Lenore"
Of black or brown Suede trimmed with Patent . . .
16.50
Of black Lizard trimmed with Patent . . .
18.50

Custom-made BY I. MILLER

In every fine detail these lovely shoes stress individuality. "Savoy"—the more swagger of the two—leans to one-sided treatments and develops a side-lacing that is brand new. "Lenore"—an alluring bit of footwear—does big things in the interest of distinction with a coquettish little bow-buckle and shiny accents. Naturally these clever shoes make a point of being wearable as well as different. To wit: "Savoy" was designed to accompany the jauntiest of the new woolens, and "Lenore" will go beautifully with your puffed new crepes. Note, too, that these charming shoes conform to the 1931 ideas of value . . . Last year, custom-made shoes of identical quality were as high as $22.50!

I. MILLER
Custom Shoe Salon
I. MILLER *Fifth Floor Studio*
312 SO. MICHIGAN AVENUE

Oh! You Lucky Tab!!

MOISTURE-PROOF CELLOPHANE

Sealed Tight—Ever Right

The Unique HUMIDOR PACKAGE

Zip—

and it's open!

See the new notched tab on the top of the package. Hold down one half with your thumb. Tear off the other half. Simple. Quick. Zip! That's all. Unique! Wrapped in dust-proof, moisture-proof, germ-proof Cellophane. Clean, protected, neat, FRESH!—what could be more modern than LUCKIES' improved Humidor package—so easy to open! *Ladies—the LUCKY tab is—your finger nail protection.*

• • • • • •

Made of the finest tobaccos—The Cream of many Crops—LUCKY STRIKE alone offers the throat protection of the exclusive "TOASTING" Process which includes the use of modern Ultra Violet Rays—the process that expels certain biting, harsh irritants naturally present in every tobacco leaf. These expelled irritants are not present in your LUCKY STRIKE! *"They're out—so they can't be in!"* No wonder LUCKIES are always kind to your throat.

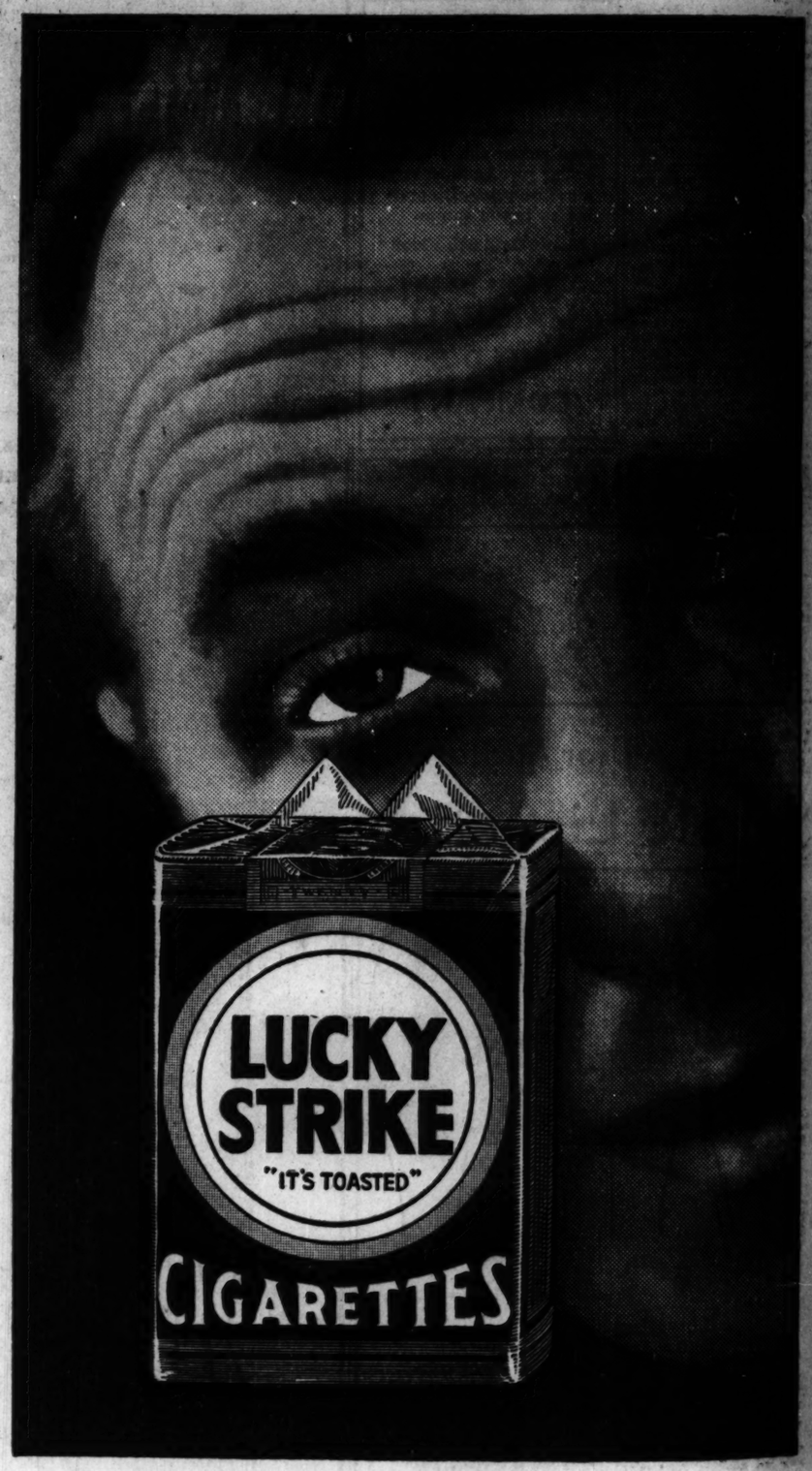

"It's toasted"

Your Throat Protection—against irritation—against cough

And Moisture-Proof Cellophane Keeps that "Toasted" Flavor Ever Fresh

TUNE IN—The Lucky Strike Dance Orchestra, every Tuesday, Thursday and Saturday evening over N. B. C. networks.

© 1931, The American Tobacco Co., Mfrs.

Before you pass judgment on any refrigerator... SEE THE NORGE ROLLATOR

THE ROLLATOR

How well an electric refrigerator will work, how long it will last and how economically it will operate depends on just one thing... THE MECHANISM!

That's why we say "See the Norge Rollator."

You can take for granted a fine cabinet, convenient interior arrangement, spacious food compartment and all of the refinements that you can see... but the quality of refrigeration you get is determined by the mechanism. So, before you pass judgment on any refrigerator, look to the mechanism. See the Norge and learn the advantages of Rollator Refrigeration.

Norge and Norge alone has the Rollator, simplest electric refrigeration mechanism. It has but three moving parts, is actually just a roller, slowly rolling in a deep, permanent bath of protective oil.

So compact that it would hardly fill your two hands, the Rollator is extra powered. It will make more cold than you'll ever need. But you get the benefit of that extra cooling power in day-to-day dependability, in long life performance, in surprisingly low operating costs... in fact, the Norge actually buys itself and pays household dividends.

Unless you can afford to experiment, see the Norge and make your own decision about Rollator Refrigeration.

There is a Norge dealer in your neighborhood.

Norge Electric Refrigerator is manufactured by Norge Corporation, Detroit, a division of Borg-Warner Corporation, one of the world's largest makers of automotive parts including free wheeling.

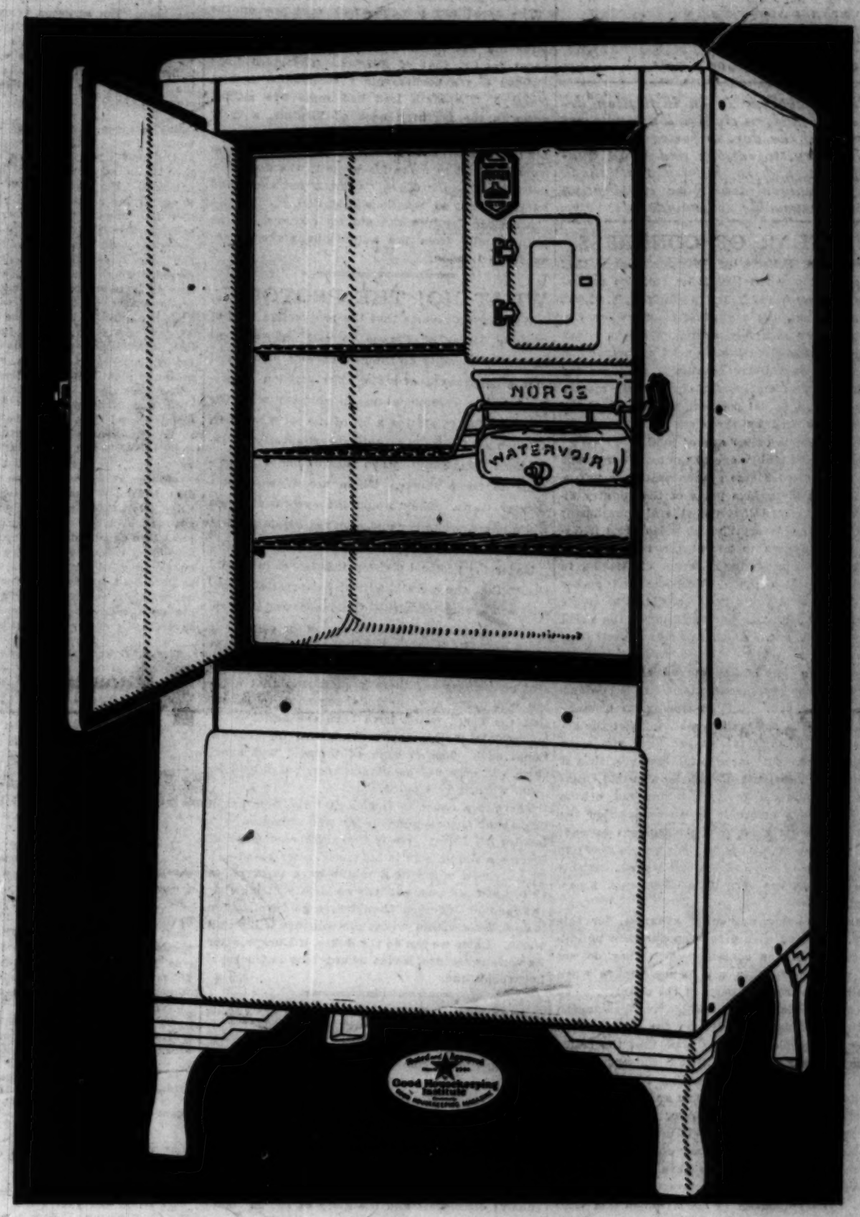

NORGE ELECTRIC REFRIGERATOR

The Watervoir shown in this model is extra equipment

NORGE

ROLLATOR REFRIGERATION

NORGE CHICAGO CORPORATION

469 EAST OHIO STREET, CHICAGO SUPERIOR 5051

LOOP DISTRICT
Marshall Field & Company, State and Randolph Sts.
Smith Refrigeration Co., Merchandise Mart, Suite 14113
Boston Store, State and Madison Sts.

SOUTH SIDE
L. Breunner & Son, 2953 E. 91st St.
City Radio Sales, 6402 S. Halsted St.
J. J. Carroll Hdwe. Co., 1349 W. 89th St.
Casey-Lane-Haven Stores, 8251 S. Ashland.
Jos. Clovsky & Sons Furniture Co., 1834 W. 51st St.
Delight Utilities Co., 3084 S. Ashland Ave.
Ganger Bros. Hdwe. Co., 6642 S. Ashland
Highland Refrig. Co., 7727 S. Ashland Ave.
Jansen's Furniture Co., 11934 Michigan Av.
L. Klein, Inc., 14th and Halsted Sts.
C. A. Landolina & Co., 6233 S. Peoria St.
Marquette Radio Co., 1947 W. Marquette
National Plbg. & Htg. Co., 201 E. 63rd St.
Robinson Furnace Co., 7948 S. Ashland Ave.
Rost Bros. Hdwe. Co., 10318 S. Michigan.
Rost's Radio Store, 10328 S. Michigan Ave.
Sadeck & Adelman Furniture Co., 11451-53 S. Michigan Ave.
Schwartz Bros. Furniture Co., 7012 Stony Island Ave.
South Chicago Furniture Co., 8847 Commercial Ave.
C. E. Sundberg, 7738 S. Halsted St.
1501 W. 79th St.
615 W. 79th St.
12th St. Store, 1154 S. Halsted St.

WEST SIDE
A. A. Electric Supply Co., 4012-14 Ogden
Benson's Music Shop, 5223-5 W. Chicago Av.
Cicero Battery Co., 5357 W. 22nd St.
Cody Home Appl. Co., 4838 W. Madison St.
Drabek's Furniture & Hdwe. Co., 5714 W. 22nd St.
Delight Utilities Co., 3700 W. 26th St.
M. Fine & Sons Furniture Co., 1000 Milwaukee Ave.
Guaranteed Elec. Shop, 3876 W. 22nd St.
Garfield Auto & Radio Sup., 4402 W. Madison
Gibson & Nicholas, 5721 W. Division St.
Alex Kadi, 4046 W. North Ave.
Lambrecht Radio & Utility Shop, 1960 Milwaukee Ave.
Lyons Hdwe. Co., 5400 W. Division St.
Dale J. McGinnis, 2868 Milwaukee Ave.
Mont Clare Music Shop, 7115 W. Grand Av.
North Avenue Ther Shop, 5254 W. North
Pollack Elec. Co., 1928 W. Division St.
Rivelette & Braun, 2346 Milwaukee Ave.
Robinson Furnace Co., 213 W. Austin Ave.
Robinson Furnace Co., 4858 W. Madison St.
Robinson Furnace Co., 3125 Fullerton Ave.
Roman Furniture Mart, 3235 Milwaukee Av.
Russet Electric Co., 1408 Milwaukee Ave.
Sehers Furniture Co., 2723 W. 22nd St.
Sehers Furniture Co., 5033 W. 22nd St.
Tabor Supply Co., 3512 W. 26th St.
J. L. Telsar Furniture Co., 2107 W. 22nd St.

NORTH SIDE
Andrewson Furniture Co., 2813 Fullerton Av.
Geo. W. Barwig Furniture Co., 3336 N. Clark
Boerboehs Hardware Co., 5113 Diversey Ave.
Baumann & Hompeler Hdwe. Co., 3220 Armitage Ave.
Bass Furniture Co., 4137 Armitage Ave.
Betschen Furniture Co., 728 W. North Ave.
Chicago Usda Rug & Furniture Co., 201 E. Ohio St.
Oscar Fisher's Hdwe. Co., 3926 Irving Park Blvd.
Imperial Heating Co., 4025 Elston Ave.
J. M. Kalish, 3751 Lawrence Ave.
J. C. Jensen, 3532 Fullerton Ave.
Lake & Sea, 1960 Lawrence St.
Moermans & Co., 6129 Northwest Highway
Maley Furniture House, 4630 Milwaukee Av.
Nyberg & Saits Furniture Co., 4833 Broadway
Northwest Utility Co., 4634 N. Western Av.
Nagel Piano Co., 5615 Irving Park Blvd.
C. W. Nelson Furniture Co., 4725 N. Damen
Peterson Furniture Co., 1048 Belmont Ave.
—All Stores
Robinson Furnace Co., 4006 N. Kimball Av.
Singer Furniture Co., 512 W. North Ave.
Fred B. Saits Furniture Co., 4732 Lincoln Av.
Tri-Par Radio Co., 110 N. Wells St.
Tri-Par Radio Co., 3118 Lincoln Ave.
Utilities Sales Corp., 2262 Devon Ave.
A. W. Waldmann, 5012 N. Clark St.
Stanley Warren Co., 916 Irving Park Blvd.
Weber Electric Co., 4015 N. Damen Ave.
Wonder Radio Sales Co., 4766 Milwaukee
Geo. W. Zimmer Furniture Co., 2043 Lincoln Ave.

NEARBY CITIES
AURORA—Broadway Furniture Co.
AURORA—J. C. Santos Piano Co.
BENSENVILLE—Bensenville Motor Sales, Inc.
BENTON HARBOR—Troost Bros.
BLOOMINGTON—Auto Service & Sales, Inc.
CISSNA PARK—C. G. Reutter
DANVILLE—Allen Electric Co.
DECATUR—Moerhouse & Wells Co.
DE KALB—George R. Prescott
DESPLAINES—Studtmann Bros.
DIXON—Howard J. Hall
DOWNERS GROVE—Owen Kent & Sons
DUNDEE—Heale Hardware Co.
ELBURN—W. E. Morris
ELGIN—Hawthorne Hardware Co.
ELGIN—Joseph Spiess Co.
ELMHURST—Elmhurst Furniture Co.
EVANSTON—Robinson Furnace Co., 2614 Railroad Ave.
FREEPORT—Ridgway Electric Co.
GARY—Viking Radio Distributors, 31 East 5th St.
GILMAN—Bernard J. Reilly
GLEN ELLYN—Pasch Bros.
GRANT PARK—Edward Maass
HAMMOND—E. C. Mines & Co.
HARVEY—C. S. Armington
HINSDALE—Sonkens Hardware Co.
HUNTLEY—H. F. Hedemann
JOLIET—F. B. Fitzgerald Furniture Co.
KANKAKEE—The Chicago Store
LA GRANGE—Owen Kent & Sons
LEMONT—Henry A. Gerhartz
MAYWOOD—Suburban Utilities Co., 1300 S. Fifth Ave.
MICHIGAN CITY—Krebs Service, Inc.
MONMOUTH—Tri-County Maytag Co.
MORRIS—Allen Furniture Co.
MOUNT MORRIS—Hough Hardware Co.
NILES CENTER—Niles Center Mercantile Co.
OAK PARK—Appliance Shop of Oak Park, 202 S. Marion St.
OTTAWA—Maytag Ottawa Co.
PARK RIDGE—Ridge Furniture Co.
PEORIA—F. A. Bergner & Co.
PEKIN—F. A. Bergner & Co.
PERU—Central States Service
PONTIAC—Otto Miller
ROCHELLE—Dailey's Radio Shop
ROCKFORD—American Beauty Mach. Hse.
ROCKFORD—Zenith Stores, Inc.
SAVANNA—Glenn B. Lamberts
SHELDON—Sheldon Air Line
ST. JOSEPH—Troost Bros.
STERLING—P. G. Music Company
STREATOR—Williams Hardware Co.
SYCAMORE—George R. Prescott
WATSEKA—Watseka Maytag Co.
WAUKEGAN—Fenwick Standard Motor Parts
WESTMONT—Gould Hdwe. Co.
WHEATON—Kyle-Wilson, Inc.

SP-2-C

See Norge Rollator Refrigeration at Any of the Above Neighborhood Dealers And at the Refrigeration Exposition

OCTOBER 5TH TO OCTOBER 10TH

COMMONWEALTH EDISON SHOP . . . . . 72 WEST ADAMS STREET

★

ROLLATOR REFRIGERATION EXPLAINED

Only two things happen in an electric refrigerator to make it refrigerate and freeze ice cubes... expansion and compression.

A compressed *refrigerant expands in the freezing compartment... this action causes heat to be absorbed and leaves cold ... refrigeration takes place and ice cubes freeze.

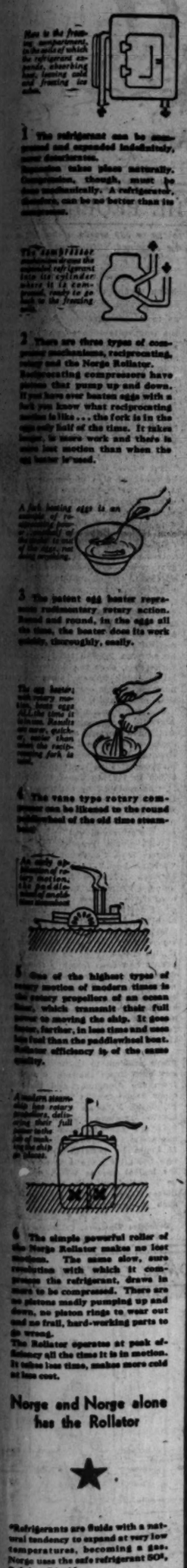

1 The refrigerant can be compressed and expanded indefinitely, never deteriorates.
Expansion takes place naturally. Compression, though, must be done mechanically. A refrigerator, therefore, can be no better than its compressor.

2 There are three types of compressor mechanisms, reciprocating, rotary and the Norge Rollator. Reciprocating compressors have pistons that pump up and down. If you have ever beaten eggs with a fork you know what reciprocating motion is like... the fork is in the egg only half of the time. It takes longer, is more work and there is more lost motion than when the egg beater is used.

A fork beating eggs is an example of reciprocating or compressor motion. Only the prongs of the fork are doing anything.

3 The patent egg beater represents rudimentary rotary action. Round and round, in the eggs all the time, the beater does its work quickly, thoroughly, easily.

The egg beater with rotary motion beats eggs all the time it is in use. Results are surer, quicker, easier than when the reciprocating fork is used.

4 The vane type rotary compressor can be likened to the round paddlewheel of the old time steamboat.

An early application of rotary motion, the paddle-wheel model was almost universal.

5 One of the highest types of rotary motion of modern times is the rotary propellers of an ocean liner, which transmit their full power to moving the ship. It goes faster, farther, in less time and uses less fuel than the paddlewheel boat. Rollator efficiency is of the same quality.

A modern steamship has rotary propellers, delivering their full power to the end of each revolution of the shaft.

6 The simple powerful roller of the Norge Rollator makes no lost motion. The same slow, sure revolution with which it compresses the refrigerant, draws in more to be compressed. There are no pistons madly pumping up and down, no piston rings to wear out and no frail, hard-working parts to go wrong.
The Rollator operates at peak efficiency all the time it is in motion. It takes less time, makes more cold at less cost.

Norge and Norge alone has the Rollator

★

*Refrigerants are fluids with a natural tendency to expand at very low temperatures, becoming a gas. Norge uses the safe refrigerant SO², Sulphur Dioxide.

Chicago Daily Tribune

THE WORLD'S GREATEST NEWSPAPER

FOUNDED JUNE 10, 1847

ENTERED AS SECOND CLASS MATTER JUNE 3, 1903, AT THE POSTOFFICE AT CHICAGO, ILL., UNDER ACT OF MARCH 3, 1879.

All unsolicited articles, manuscripts, letters and pictures sent to The Tribune are sent at the owner's risk, and The Tribune company expressly repudiates any liability or responsibility for their safe custody or return.

TUESDAY, OCTOBER 6, 1931.

THE TRIBUNE OFFICES.
CHICAGO—TRIBUNE SQUARE.
MILWAUKEE—TRUST COMPANY BUILDING.
NEW YORK—220 EAST 42D STREET.
WASHINGTON—815 ALBEE BUILDING.
BOSTON—718 CHAMBER OF COMMERCE BUILDING.
ATLANTA—1525 RHODES-HAVERTY BUILDING.
LONDON—135 FLEET STREET.
PARIS—1 RUE SCRIBE.
BERLIN—60 UNTER DEN LINDEN.
MADRID—CALLE ESPALTER 5.
RIGA—ELIZABETES IELA 15/3.
ROME—GALLERIA COLONNA (SCALA A).
VIENNA—6 ROSENBURSENSTRASSE.
WARSAW—PLAC KRASINSKA 6.
GIBRALTAR—HOTEL CECIL.
PEIPING—GRAND HOTEL DES WAGON-LITS.
SHANGHAI—58 AVENUE EDWARD VII.
TOKIO—IMPERIAL HOTEL.
MEXICO CITY—HOTEL REGIS.
PANAMA CITY—HOTEL CENTRAL.
SPECIAL REPRESENTATION.
SAN FRANCISCO—320 KOHL BUILDING.

THE TRIBUNE'S PLATFORM FOR CHICAGOLAND

1. *Make Chicago the First City in the World.*
2. *Start the Subway.*
3. *Electrify the Railroads.*
4. *Abolish the Smoke Pall.*
5. *Separate Grades of Boulevards and of Through Streets.*
6. *Continue the War on Crime.*

"The newspaper is an institution developed by modern civilization to present the news of the day, to foster commerce and industry, to inform and mold public opinion, and to furnish that check upon government which no constitution has ever been able to provide."

THE FEAR OF CONGRESS.

Senator La Follette of Wisconsin says that whether conservatives like it or not, the federal government must carry the needy people of the country through the winter and until they can stand on their own feet again. With this idea the senator probably will have a lot of company in congress. It is popular because it promises the quickest escape from individual and local responsibility and the actual political wickedness of the scheme is covered by the cloth of benevolence. A bad proposal is called one of justice.

It would be in reality one of the most dangerous things the United States government ever undertook. People in various parts of the country already are convinced that the federal government should contribute everything they lack and it displays a willingness to accept the responsibility. Enlargement of government is not displeasing to bureaucracy. It extends officialdom and makes jobs. The easiest thing in the world is to create a government job. The hardest thing in the world is to eliminate one. A job becomes a vested interest.

Already in a time of fading revenue the federal government has overreached itself. It is running into a great deficit. It is sacrificing its primary services, such as national defense, to meet the demands upon it as it takes over local and state responsibilities. The money, for instance, that it puts in wheat, cotton and such indefensible enterprises as Boulder dam it is taking out of the navy. There is before it as an admonition the spectacle of what unchecked government expenditure has done in Europe to drag people down to new low levels of helplessness and despair, but this visible evidence has very little effect upon American proposals.

The approaching session of congress, for this reason, is viewed with great apprehension by citizens fearful of the consequences. They do not know what imprudence will be undertaken when cure-alls come from all parts of the country, when political hysteria is concentrated in Washington and legislation is released upon the nation. Few considerate people have any hope that the result will be good and many fear that it will add greatly to the discouraging and disabling factors of the situation. This fear of congress and the probabilities of its session is now a drag upon the country. It adds to uncertainty. It undoubtedly holds the country back from recovery of its stride.

In many states Americans have been taught to rely upon the Washington government for their needs. The popularity of congressmen and their vote getting now more than ever depend upon the benefits they can send their constituents out of the federal treasury. It is a pauperizing doctrine of government and it affects the morale of whole sections of the country which are losing all pretense of self-reliance and local responsibility.

This determination to get federal money is coupled with a radical determination to make federal taxation punitive. In a growing theory of government taxes are not primarily for the support of prudent administration, but for the distribution of wealth, taking it from private control and giving it to public works; taking it from production and putting it in political projects. This theory of retributive and vengeful levies regards taxation as an economic good in itself and aims to create public works to absorb it regardless of the needs of government. This frightens every taxpayer and makes him anxious to protect his own welfare from government turned destructive. The flight of money from such taxation abroad has been seen, but it is not, evidently, admonitory.

Very little reassurance is had from the preliminary talk of the men who will assemble in congress in December. Occasionally a sane word comes from such a man as Senator Bingham or former Senator Reed scoring the custodial and paternalistic tendencies which will impoverish the spirit of the citizens and wrench the whole structure of government, but the bad ideas have a great lure. It requires a sturdy and capable citizenship to resist the attraction of easy money and resistance is weakened by the continual argument that it is virtuous to tax even to the destruction of private enterprise.

There is no guaranty that the American politicians cannot bring the American structure down. The British have about toppled their own over. Backward American states already regard the federal government as an almoner first and a government second. If the consequential states do not resist such ideas it will go hard with the country.

AMERICAN FAMILY CRESTS.

If the purveyors of crests for American families are not living on air, hope and promises in London and New York they must get a paying response to their offers to dress democratic Yankees up in the gentility of aristocratic distinction. Any American whose name is not obviously Slavic, Levantine or South Sea island can be furnished with a good old English crest to satisfy the family ambition. It may be a profitable business, but it is something like heraldic larceny.

The American colonists, who are supposed to have carried crested distinctions to these shores, were indentured servants, pressed men and women, adventurers escaping debts or poverty, religionists getting away from bishops or presbytery, farmers and tenants seeking land after sheep raising had driven them from home, and merchants seeking profits in cod, hides, lumber or tobacco. Few of them had the soft side at home, or they would have remained there.

Early or late the gentry were few in number. It was Sir Richard Salstonstall. He was the nephew of a lord mayor of London and a man of substance in the city. John Winthrop was a country gentleman in Suffolk, a magistrate with manorial rights which were not transferred to New England life. That about lets the New Englanders out for social distinction derived from the home land. They very early made it known that they did not intend to build up an aristocratic society.

Five years after the Winthrop migration several liberal lords, including Lord Brook and Lord Say and Sele, sounded the colony as to their reception in New England. If the Bay would create a house of lords they would migrate. The colonists delegated a secretary to reply that the gentry would be received with honor, but as to the house of lords in the general court "if God should not delight to furnish some of their posterity with gifts fit for magistracy" it would be in a way indelicate "if we should call them forth, when God hath not, to public authority."

The hereditary principle took that one on the chin and never got to its feet again. The liberal lords did not migrate. Virginia alone had one great family, that of Fairfax. The third Lord Fairfax was a parliamentary commander and at Naseby. The sixth lord had some five million acres in the northern neck of Virginia, a truly ducal grant between the Potomac and the Rappahannock. Disappointment and troubled drove him from England to make his home in the dominion, but the revolution drove his family out again and left the grant to vexatious litigation.

American families can get their crests just as authentically from the automobile makers here as from London.

WHAT HO! THE PROTOCOL.

Washington reports that the prospective visit of Premier Laval of France to call on President Hoover is warming up the new division of protocol in the department of state. The division of protocol is the ceremonial group charged with the responsibility of putting a bit of the court manner, a touch of Louis XIV., into the simplicity of republican hospitality when distinguished guests come to these shores. These are Washington's Greater Gaws. They would lift eyebrows at his white pants, white car and corn fed cordiality, but he might give most kings more fun.

Under the protocol division it is hoped in official circles that the more imminent democratic gaucheries will be detected in their imminence and avoided, tactfully backed into a dark corner or edged out in the back yard. The division of protocol will introduce a manner into the occasions which present personages and there is confidence that nothing will cause any sensitive democrat to reflect that the event would have been the better without certain incidents. Incidents can try the national soul. The division of protocol will avoid them. It may not be Plantaganet, but it will be good, when it gets going.

There is a cause to rejoice that the first grand display of the republic under new direction will involve M. Laval. He is the great commoner of France, a simple man in his tastes, utterly unducal. The division of protocol might have preferred a prince of the blood, but it is eminently fitting that the land of Jefferson should first go royal, when it does, for a visitor whose preëminence is his own worth. Later we can do the dukes, if Europe, after its various rescues, leaves us anything in the royal household fund.

TURNING ON THE HEAT IN RUSSIA.

The governing comrades in Moscow have decided that the subjects under the best of all régimes offering the only hope for the human race may have heat twice a week in their homes, the weather having turned unpleasantly chill. The comrades do not say how the other brothers are to get the fuel, but if they get it they may burn it twice a week. The other days will be devoted to general discomfort and the glory of Lenin. Thus the great progress goes on its way to lift the breed to heights it never before had been privileged to explore and the Russians offer themselves to the envy of the downtrodden elsewhere.

A few extra chilly heatless days will probably usher many of the very old and very young into another realm where the five year plan is called eternity, but a little weeding out of the feeble in spirit or body is considered a soviet blessing in the land of progressive humanity.

Editorial of the Day

MR. SWOPE PROPOSES A REVOLUTION.

[Columbus Dispatch.]

However prostrate American business may be, it found energy enough to sit up straight with eyes and ears open when Gerard Swope went on the air to propose a remedy for its ills. No other plan among the scores advanced during the depression has received so attentive a hearing. Here, business men and the public said to itself, is "something." It may be unsound and radical, but it is palpably important.

What Mr. Swope proposes is virtually industrial revolution. It is quite possible that, to put his plan into effect, certain provisions of the federal constitution would have to go by the board. Immunity from the Sherman anti-trust law is embodied in his scheme by innuendo. It is paternalistic to a degree that is shocking to many. It is even communistic, if one has a fairly active imagination.

Industry, which has shuddered at the thought of social legislation that would compel it to humanize itself, to abandon its isolation in the social scheme and its individualism, is offered a plan to save itself from the processes of evolution by starting a revolution within its own ranks. It will not set well with many. It will be enthusiastically received by others. It will cause all and sundry to do some serious thinking.

The political aspect of the matter is interesting but not particularly significant. Mr. Swope is president of the General Electric company, and Owen D. Young, a Democratic dark horse, is chairman of the company's board. Mr. Young is generally credited with having a large finger in the pie, and by many the plan reflects his personal views accurately. Be that as it may, a plan for the stabilization of industry and employment has at last crashed into the consciences of the public—no mean accomplishment at the moment.

How to Keep Well By Dr. W. A. Evans

To the limit of space questions pertaining to hygiene and prevention of disease will be answered in this column. Personal replies will be made to inquiries under proper limitations when return stamped envelope is inclosed. Dr. Evans will not make diagnosis or prescribe for individual disease.

[Copyright: 1931: By The Chicago Tribune.]

THE CASE OF PRESIDENT M'KINLEY.

We are asked whether President McKinley should have succumbed to the bullet wound which he received Sept. 6, 1901, whether his surgeons made important mistakes in treating him, whether they deceived the public, and whether a man similarly wounded today would survive.

President McKinley died eight days after he was shot. The bullet which struck his breastbone did not penetrate and did no harm. The important wound was one which entered the body on the left side, midway between the left nipple and the navel, and which passed through the body from before backward in almost a horizontal line. It went through both the front and the back wall of the stomach, passed along just above the pancreas, cut the left adrenal gland, nicked the top of the left kidney, and stopped in the heavy muscles at the back. The surgeons recognized the need of sewing up the bullet holes in the stomach wall, and this was done within two hours after the wound was inflicted. No effort was made to follow the track of the bullet back of the stomach.

The autopsy showed that while the bullet did not cut the pancreas it bruised and injured it and other structures close by. Death resulted from injury to the pancreas. The surgeons did the right thing, as far as they went. The question is: Should they have made an opening through which the pancreatic secretion could have drained? If there had been a satisfactory drain for the wound could the pancreas and other tissues have been protected from the necrotic action of the pancreatic juice? That is a question that no one can settle. At the time X-rays were just coming into use and as yet there was no satisfactory method of locating wounds by means of illumination in different planes.

The area from which drainage was vital was that which lay behind the stomach and just over the pancreas. It is not even certain that that area could be safely and satisfactorily drained by present day methods, though maybe it could be. The probability is that President McKinley was doomed—his wound being irreparable—and nothing the surgeons could have done would have saved him. The day by day treatment, as distinguished from the operative treatment on the day of the assault, was about as it should have been. Possibly, but not certainly, surgeons today would operate more radically and, thereby, would save the life of the wounded man.

The correspondent suggests that the reports from the surgeons during the progress of the case were misleading. They were not. I am sure they were regarded as killjoys. I have read them all, and they consisted almost altogether of reports on pulse, respiration, temperature and comfort. On the sixth day there were two bulletins that expressed opinions that, at most, would be regarded as mildly optimistic, but that is the limit of what they did to ease the public mind.

If there were misleading statements the surgeons were not responsible, and the same statement applies to the surgeons' statements in President Garfield's case. Considering that his illness lasted more than two months, and there was great pressure for authoritative statements day by day, what the doctors said was within the facts. They doubtless did much wishful thinking, but they were successful in keeping it out of print.

DIABETES AND FEET.

Mrs. P. writes: How does diabetes affect the head and feet?

REPLY.

Diabetics are prone to gangrene, ulcers, and infections of the feet. They are very prone to develop diabetic coma. I presume that might be accounted a head condition.

LICE AND NITS.

M. G. writes: How does one get rid of body lice and nits?

REPLY.

Kerosene kills the insects. Warm vinegar washes the nits away. Greasing prevents nits from hatching. Body lice live in the clothing. They go on to the body to feed, but they do not remain there long. Any treatment that does not cover delousing the clothes will prove disappointing.

FRIEND OF THE PEOPLE

Letters to this department must be signed with names and addresses of writers.

CANNOT BECOME CITIZEN.

Beloit, Wis., Oct. 1.—[Friend of the People.]—I have a cousin in Sweden. He would like to come to this country. He writes: "I was drafted into the army in May, 1918, discharged February, 1919, got an honorable discharge, but was discharged as being an alien of a neutral country under the provisions of the act of congress approved July 9, 1918." 1. Can he reënter this country? 2. If he can, will he be deported under the present law? 3. Can he ever become a citizen of this country? E. D. L.

1. That is a question for the immigration service.
2. This is also a question for the immigration service.
3. No.

FRED J. SCHLOTFELDT,
District Director, U. S. Department of Labor.

INHERITANCE.

Janesville, Wis., Sept. 27.—[Legal Friend of the People.]—A makes a will devising a life interest in his real property to his wife with remainder to "his children." If any be deceased then their share to go to their children. A a few years later, upon the death of his widowed daughter, legally adopts two of her children [his grandchildren], the third child being legally adopted by his father's sister. 1. What, under the Wisconsin law, are the respective interests of these three children under the terms of the will? [a] May the adopted children of A share under the terms of the will as "his children"; [b] do they take by representation their deceased mother's interest? [c] Do they inherit in a double capacity? 2. Does the third child adopted by his father's sister share by representation? 3. Would the adoption by A act as a revocation of his will? 4. Please furnish Wisconsin citations. E. H.

1. [a] Yes. [b] and [c] No.
2. Yes.
3. No.
4. If you desire a brief on these questions we would suggest that you employ counsel.

TRIBUNE LAW DEPARTMENT.

A LINE O' TYPE OR TWO

How to the Line, let the quips fall where they may.

"DENMARK AND NORWAY Quarrel Over Ownership of East Greenland."—The Trib. As there is nothing in East Greenland but snow, ice, fifty degree below zero weather, six months night, a couple of moth eaten polar bears, four frostbitten Eskimos, and a couple of sick seals, we imagine from the headline that the League of Nations or somebody in authority must have awarded East Greenland to Denmark and that Denmark claims the country belongs to Norway. Or maybe Norway was declared the owner, is shrieking to high heaven that East Greenland belongs to Denmark, and that Denmark's got to keep the damthing.

SCRAPBOOK SOUVENIR.

Do you remember a poet's song
Of "Leudeman's on the River"?
It was many and many a year ago
That we drifted there in the golden glow
Of a day that lives forever.

She sang, "We'll pluck two leaves today,
The green, the russet; seems it strange
So soon, so soon the leaves can change?
Ah me, so runs all life away!"

We had laughed and loved together, "we ten,"
How could we know that the play was done?
The last words said? That never again
Should we meet while Eternity's sands were run?

But tonight, in the flickering firelight rays
Their shadowy faces come and go,
For a maple-leaf pressed on an album page
(Brittle as love, and dreams, and age),
Has recalled a glory of summer days,
And the glamour of starlit dusky ways
At Leudeman's on the River.

ETHELYN BRYANT CHAPMAN.

SOCIETY NOTE. Mr. Alphonse Capone, who has been spending early fall season in our midst, is tarrying here detained by legal business, but finds time now and then for golfing and football games. Alphonse is also interested in other games, but why bring that up now?

CLIFFORD HAS A PLAN for trimming down the auto fatalities (which are somewhere around 35,000 per year) to practically nothing at all. "All you have to do," sezze, "is to have a national law passed forbidding any motorist from going at a speed of over twenty-five miles an hour." "But," sezwe, "isn't there a national law forbidding one and all to make or sell intoxicating likker and didn't we hear of a man out in Iowa, or was it Idaho, who was arrested for selling a pint of demon rum to somebody or other?" But Clifford said so many earnest and vituperative things in reply we are convinced we made a mistake. It wasn't the man out in Iowa or Idaho who sold a pint of hootch; it must have been two other fellows.

MARCONI visions the day when science will have done so much for us that no one will have to work more than two hours a day and everybody will be happy. But will they? Just about two weeks after the two hour a day thing is inaugurated there will go up an awful shriek from all over the place for a one hour work day and four holidays a week.

OUR PET STOCK, Vanilla Flavored Shaving Soap, went along with most of the other things to a new low yesterday. It isn't that we care a hoot, but we get so sick of always going to a new low. If it would only go to an old low or a low low or a new new or an old old old anything, just so it would be something different.

FLYING THE PACIFIC is becoming as common as rowing a boat across the lagoon in Lincoln Park. But that's the biggest and the last of the oceans. What are the birdmen going to do now that the Pacific is worn out? For that's all there is. There isn't any more, there isn't any more.

ADD IMMORTAL WORDS. Flyer Pangborn on stepping out of the plane in which he had flown from Japan—"Gimme a cigaret." That remark, Flyer Pangborn, will not get you elected President of these United States if the W. C. T. U. and the rest of our stern reformers have anything to do with it.

PRAYER FOR JOY.

God give me joy in the common things:
In the dawn that lures, the eve that sings;

In the new grass sparkling after rain,
In the late wind's wild and weird refrain;

In the Springtime's spacious field of gold,
In the precious light by Winter doled.

God give me joy in the love of friends,
In their dear home talk as Summer ends;

In the songs of children, unrestrained;
In the sober wisdom age has gained.

God give me joy in the tasks that press,
In the memories that burn and bless;

In the thought that life has love to spend,
In the faith that God's at journey's end.

God give me hope for each day that springs,
God give me joy in the common things!

THOMAS CURTIS CLARK.

AS WE GET closer and closer to Thanksgiving day we get more and more worried about just how the national proclamation, calling on everybody to give thanks for what's been showered upon 'em this year, is going to be worded so it won't sound like somebody is kidding us.

MR. GANDHI wants to save India, but all the hundreds of warring sects and clans in India refuse to be saved if the others are. It's a tough world, Mr. Gandhi; you'd better trade in your loin panties for a winter overcoat and a silk hat.

R. H. L.

A VICTIM OF HIS OWN IMAGINATION

FROM THE TRIBUNE'S COLUMNS

16 YEARS AGO TODAY

OCTOBER 6, 1915.

CHICAGO.—The retort of the liquor interests to the mayor's bomblike order to close all bars on Sundays was the production of a pledge which he signed during the mayoral campaign last spring. The pledge stated among other things that he "will oppose all laws known as 'blue laws' and that he especially declares that he is opposed to a closed Sunday, believing that the state law referring to Sunday closing is obsolete and should not be enforced by the city administration." Practically admitting their helplessness, the wet forces issued a statement denouncing the mayor for "breaking a plain, written, unsolicited pledge." Photostatic copies of the pledge were furnished the newspapers. Meantime at Belleville, Kas., on his way to San Francisco, the mayor said: "I don't know whether I signed the pledge or not."

LONDON. — The Greek premier, Eleutherios Venizelos, handed his resignation to King Constantine, an Athens dispatch says. The king had summoned Venizelos and informed him he could not support the policy which had permitted the landing of entente troops at Saloniki. Venizelos is known to be pro-ally and in favor of entering the war. King Constantine is a brother-in-law of the kaiser and is supposed to oppose war.

LONDON. — The fighting on the western front has returned to the form which preceded the allies' great offensive. Giant artillery duels are in progress with sharp local infantry engagements at various places. The Germans made slight gains in the Givenchy district, according to a Berlin report.

30 YEARS AGO TODAY

OCTOBER 6, 1901.

NEW YORK.—Gen. Russell A. Alger, secretary of war in the McKinley cabinet during the Spanish-American war, will issue his history of that conflict this week. From advance sheets it appears the feature of his book is his denunciation of Maj. Gen. Miles and Admiral Sampson and his strictures against the "round robin" signed by the commanding officers at Santiago. He declares that Gen. Miles was not honest in making his embalmed beef charges and Admiral Sampson is charged with breaking promises, misrepresentation and making unreasonable demands.

CHICAGO. — Rounding out the eighty-fourth year of his life and sixty-three years of medical practice in Chicago, Dr. N. S. Davis, the Nestor of western physicians, was given a testimonial feast at the Auditorium hotel. He was the guest of the Chicago Medical society and 300 physicians, many of them graduates of schools founded by Dr. Davis and taught by him, cheered to the echo mention of the aged physician's name. Dr. Frank Billings was toastmaster. Among those present were Drs. Donald MacLean, H. A. Hare, Norman Bridge, N. S. Davis Jr., J. B. Murphy, Eliza H. Root, J. Clarence Webster, J. H. Stowell, Sarah H. Stevenson, Archibald Church, and Robert T. Babcock.

50 YEARS AGO TODAY

OCTOBER 6, 1881.

NEW YORK.—The Yorktown festivities may be said to have begun—in the arrival in this country of the French guests who have been invited to participate in celebrating that event in our history in which their ancestors so nobly participated. The visitors represent the president of the French republic, the army, the navy, the foreign office, and fine arts and public institutions, together with several of the lineal descendants of the Lafayettes and the Rochambeaus.

TOMBSTONE.—A party just returned from the South pass of Dragon mountain gives particulars of yesterday's battle with the Chirricahua Indians. The Indians numbered about 100 when Col. Bernard and his troop came upon them. One Indian is known to have been killed. Three colored soldiers were wounded. One Indian girl, about 3 years old, was taken prisoner. She was richly dressed, and is supposed to be a chief's daughter.

VOICE OF THE PEOPLE

Writers should confine themselves to 200 or 300 words. Give full name and addresses. No manuscripts can be returned. Address Voice of the People, The Tribune.

THE UNITED STATES OF THE FUTURE.

Chicago, Sept. 29.—Allow me to express my whole hearted and whole minded approval of the editorial mentioned above. My war experience showed me the mistake of thinking that the government could conduct a business more efficiently than an individual. It showed me also the demoralizing effect of government ownership on the individual himself. And certainly in these days of overproduction it should be apparent that of all the things that we have too much of, laws lead all the rest.

But all of this paternalism in government and the effort to make a cure-all of law is only the response to the eternal cry that has come up for years, "Why doesn't the government do something?" and "There ought to be a law against it."

Government has failed to ward off the coming of the depression and has proven itself incapable of banishing it since it has come. Laws have failed to bring about the millennium. Reinforced with these facts it seems the opportune time to drive home the truth of individual initiative and freedom.

O. F. JOHNSON.

THE ISSUE RESTATED.

Chicago, Sept. 21.—Those who are publicly arrayed against prohibition must of necessity practice total abstinence to prevent Volstead sapionage from catching them in the net of these medieval laws. These people, of course, do not number very many, because forty-nine men out of fifty drink almost any concoction put before them, just so it has a kick. But has it ever occurred to the fanatical minority that those who never speak publicly, the home brewer, the vintner, the maker of cider and brandy, as well as the patron of the bootlegger, number many, many millions; more than prohibition ever had under its banners, led by paid reformers, in any day.

The people have their beer, their wine, their cider, brandy, anything they want. They do not say so for publication, but they have it in large volumes, good, bad, and indifferent.

In view of this fact, it is amazing that our federal officials do not get the full significance of the present situation. The thinking element is not asking the administration to give us beer, wines, and all other drinks—we have them now. They want the government to give us a better grade of beer, wines, and liquors, under U. S. supervision, and to collect the excise tax to which our government is justly entitled, which is estimated to be in excess of $200,000,000 annually.

Why not heed the voice of the great majority; eliminate the bootlegger, balance the budget, give greater employment, and enlist the people against illicit distilling and contraband drinks?

CIVIL ENGINEER.

WHY!

Terre Haute, Ind., Sept. 26.—I have from time to time read with pleasure your editorial characterizations of the Hoosiers. They were well done and were appreciated by those who are best able to appreciate them. May your readers have some time soon now an editorial characterization of the Suckers, especially those outside of Chicago? I think they're about as funny as the Hoosiers. OLIVER O. FULLER.

A QUOTA FOR JAPAN.

San Francisco, Cal., Sept. 11.—Concerning THE TRIBUNE editorial Sept. 1 as to an immigration quota for Japan, the temperate tone of which California will thoroughly appreciate: California still remembers with appreciation that THE TRIBUNE supported her campaign for exclusion of the unassimilable race of Asia when support was most needed. Evidently, however, THE TRIBUNE has been induced to believe that quota for Japan would amount to practical exclusion, because of the small number of Japanese who would enter annually under "national origins"—less than 200.

But quota, if granted to Japan, must be conceded also to the other states of Asia whose peoples are ineligible to our citizenship; and each would be entitled to a minimum of 100, all furnishing an aggregate of about 1,000. It is not this number, however, that influences California so much as the destruction involved of the basic principle of the immigration act—exclusion of all peoples ineligible to our citizenship. This principle, nondiscriminatory as to any particular race, is a logical barrier based on our naturalization law, which protects against possible inundation by unassimilable Asiatics under any possible change in the method of allocating quotas to assimilable peoples. Hawaii today is lost to the white race, over two-thirds of its population being Asiatic, while whites and pure Hawaiians combined constitute less than one-seventh.

The gentlemen's agreement, made in 1907 by President Roosevelt for the announced purpose of preventing an increase of Japanese population in continental United States, resulted in an increase of such population from about 50,000 in 1907 to about 150,000 in 1924. It was replaced by congress in 1924 by the general exclusion principle as the most logical and least offensive of all plans proposed, including quota, to remedy the situation.

With quota granted to Asiatics, a change from "national origins" to the "foreign born" basis, temporarily used between 1924 and 1929, and still demanded by many, would admit at once over 2,000 Chinese annually; and we could not logically refuse a not improbable future demand from Japan for admission of as many of her nationals as conceded to any other first class power if the eligibility of Japanese as immigrants had been formally conceded. Remember that Japan has repeatedly announced her determination to be satisfied eventually with nothing less than "racial equality," that is, the same treatment for her nationals as conceded to the most favored Europeans. "Selective immigration" would create a similar difficulty.

Again, Filipino immigration offers a grave problem to California, more serious even from the social aspect than from the economic; and there is frequent racial conflict between whites and Filipinos. Filipinos are racially ineligible to American citizenship, and intermarriage between them and whites is expressly forbidden by California law. If quota be granted to Asiatics now ineligible there is thereby destroyed the logical barrier which would enable us to exclude Filipino immigration after independence, and to restrict it before such independence.

V. S. MCCLATCHY,
Executive Secretary, California Japan Immigration Committee.

ANOTHER NATIONAL COSTUME

[London Daily Herald.]

The Englishman: "Hello, old man, you know Snowden too!"

JAPANESE ORDER TROOPS TO CHINA AS CITIZENS FLEE

Tokio Acts as Anger of Shanghai Mobs Grows.

TOKIO, Oct. 6 [Tuesday].—(AP)—It was announced today that the cabinet has decided to send "several hundred" reinforcements to Shanghai. The date of departure was not given. Japanese military forces in Shanghai at present total about 700 men.

It was explained that the Japanese here in the Shanghai international settlement at present is less than the other powers, America having 1,265 soldiers there and Great Britain 2,300. The reinforcements are purely for protective purposes, it was announced, and consist of bluejackets.

It was also announced that in case of emergency four cruisers, 24 destroyers and one airplane carrier stand in readiness to depart for China on short notice.

Mobs Threaten Japan.

[Copyright: 1931: By the New York Times.]

SHANGHAI, Oct. 6.—Growing tension in all portions of the native city of Shanghai, particularly in the Chapei district, resulted this afternoon in the closing of Chinese banks as a measure of precaution.

Late this afternoon, while growing mobs of Chinese clustered around huge new anti-Japanese posters and listened, murmuring angrily, to anti-Japanese propaganda, the commandant of 700 Japanese marines stationed here served formal notice on the Chinese chief of the bureau of public safety that if the Chinese authorities are unable to maintain order and prevent anti-Japanese rioting in the native city Japanese armed forces would take over the task.

Japan Closes Consulates.

SHANGHAI, Oct. 5.—(AP)—The tightening grip of China's anti-Japanese boycott in retaliation for Japan's military activities in Manchuria gained added leverage today from assignment of four Japanese destroyers as reinforcement for Nippon's Yangtze river patrol.

The Japanese legation here made known its fears of anti-Japanese disorders in many Yangtze ports and announced the consulate at Chengchow, Honan province, had been closed and its staff and all other Japanese residents of the city withdrawn to Hankow.

The Japanese consul at Changtu, in Szechwan province, was also authorized to close his consulate and withdraw with Japanese residents there should he deem such action advisable.

Fearing trouble, the Japanese exodus from smaller Yangtze cities continues. Only a few Japanese men, including consular officials, remain at such points as Chungking, Shasi, Ichang, and Changsha. All the women and children have sought safety elsewhere.

ANOTHER CITY SEIZED

BY CHARLES DAILEY.

[Chicago Tribune Press Service.]

SHANGHAI, Oct. 5.—Marshal Chang Hsueh-liang, Manchurian war lord, received word at his Peiping headquarters today that Japanese troops have occupied Tungliao, Fengtien province, Manchuria, at the junction of two railways, and are preparing to invade Kailu, in Jehol province. Kailu is 60 miles west of Tungliao.

Other reports state that the Japanese have dumped heavy supplies of munitions at Taonan, near the Jehol border, for the purpose of arming the Mongols. This is near where Capt. Shinio Nakamura, a Japanese, and three others were killed, which was one of the incidents leading up to the present conflict.

A report that T. V. Soong, Chinese finance minister, is about to resign as a result of demands of the Canton insurgent faction caused heavy declines today in the Shanghai bond market, particularly in issues offered since the formation of the Nanking government.

W. W. Yen, newly appointed Chinese minister to the United States, left Nanking for Peiping tonight. He expects to sail for America in a fortnight, possibly aboard the President Lincoln.

It is reported that the Japanese are supplying munitions to the white Russians to create disturbances along the Chinese Eastern railway.

Hope that the league of nations will intervene is fading.

Tagged for Benefit of Children

Art Colby as he was tagged yesterday by Miss Laurine Anderson at State and Quincy streets. Colby paused as he was carrying a trunk to do his bit for children. [TRIBUNE Photo.]

$85,842 for Charity

Approximately $85,842 was collected yesterday by tag day sales for the Children's Benefit league, according to an announcement made last night by Miss Ernestine Sidway, chairman of publicity for the day. Fifty children's organizations participated in the sale.

Mr. Thomas D. English is president of the league.

An attempt to use the official tag day of the league as a cloak for racketeering was reported by the league. Two women suspected of being such racketeers fled with their money boxes from Randolph street and Michigan avenue when approached by a supervisor, Mrs. Lloyd D. Work. Mrs. Work asked them to produce their credentials as a matter of inspection routine. The women, she said, immediately started to run north on Michigan avenue. She said she pursued them two blocks, losing them in the crowds. They had been selling tags patterned after those of the league through the windows of automobiles.

DOCTOR TRIED FOR GIRL'S DEATH.

Sioux City, Ia., Oct. 5.—[Special.]—Dr. Howard J. Simmons, long in the practice of medicine here, went on trial in district court Monday charged with an illegal operation which caused the death last March of Miss Dorothy Graham, 22, a typist.

KILLED IN AUTO CRASH.

Herrin, Ill., Oct. 6.—[Special.]—Wayne Jacobs, 19, Johnston City, died of a broken back as a result of an automobile accident last night south of here. Kenneth Chapman and Howard Trout of Johnston City, who were with Jacobs, suffered slight injuries. Three cars figured in the wreck, when a car passing another on a hill collided with the car which Jacobs was driving.

A Rainbow Garden of Giant Tulips

70 Bulbs $2

Seven Each of Ten Varieties Embracing These Rainbow Colors:
Red Pink Rose Lilac Violet Scarlet Bronze Yellow Crimson Orange

THE greatest value in the history of our famous Rainbow Tulip collection is yours this year. We offer SEVENTY BULBS, seven each of ten different varieties of May-flowering Darwin, Cottage and Breeder Classes, postpaid to 300 miles for $2. These are imported bulbs of a special home garden grade of flowering size for outdoor planting though not recommended for forcing. They were especially selected for this offer by our Dutch growers, who supply the highest quality bulbs for our florist and private estate trade. Each of the ten varieties included in this collection is one of the finest in its class. Two dollars never bought more of beauty.

3 Peonies, postpaid, for $1 One double white, one double pink and one double red, unnamed.

Vaughan's Seed Store
601 West Jackson Blvd.
18-12 W. Randolph St.

BANDIT SUSPECT FREED BY JUDGE IS FREED AGAIN

Gives Up to Save Trouble; Released on Bond.

Joe Cainski, 5209 South Hermitage avenue, bodyguard of Edward [Spike] O'Donnell, south side gang leader, was freed by the New City police last night on a $10,000 bond after having been booked on two charges of robbery. It was his second release since his arrest on Friday and a climax to a series of events that brought criticism of Judge G. Fred Rush on the part of the police and criticism of the police on the part of Judge Rush.

When Cainski was arrested Friday and identified by victims of two robberies the police did not book him. A writ of habeas corpus was filed in Judge Rush's court. The judge said he notified the police three times to bring the prisoner into court and, when they failed to appear with Cainski, he ordered the latter released. Later Cainski was brought into court and freed by the judge's clerk. The judge said he ordered the release because of the failure of the police to obey his order. The police criticized the judge for letting Cainski go free.

Gives Up to Save Trouble.

Yesterday Attorney George Crane brought Cainski into Judge Rush's court, the accused man surrendering to keep from "causing any one any trouble." Judge Rush turned Cainski over to Lieut. William V. Blaul of the state's attorney's office, who in turn took him to the New City police station, where he was booked. A neighbor, William Kowalik, 5201 South Hermitage avenue, appeared and scheduled a $10,000 bond for Cainski's release. The latter will be arraigned in the Stockyards court today.

Cainski has been identified by Miss Kay Wilms, 4450 Tripp avenue, and Joseph Straneh, 3637 North Hamilton avenue, as one of the gunmen in the holdup of the Bon Vivant cafe, 4367 Lake Park avenue, on Aug. 16.

Call Conference on Case.

The Chicago crime commission yesterday addressed a letter to Chief Justice Harry M. Fisher of the Criminal court, Judge Rush, Charles P. Megan, president of the Chicago Bar association; State's Attorney Swanson, Corporation Counsel Sexton, Police Commissioner Allman, Capt. Mathew Homer of the police department, and Policeman Thomas Casey, calling attention to a conference at 4 p. m. Thursday in the offices of the commission to delve into the circumstances surrounding the release of Cainski on a court order. The commission, according to the letter, seeks to determine what coördination between the judiciary, state's attorney, and police should be arranged for the future handling of habeas corpus cases.

The commission has named a special committee of eight to meet with officials in an attempt to discover all the facts in the Cainski case. The conference will be left free to act as it deems expedient.

IOWA REVOLT OVER COW TESTS SPREADS; TROOPS ARE CALLED

Tipton, Ia., Oct. 5.—(AP)—Battle lines in the cattle testing war previously confined to the boundaries of Cedar county extended southward into Muscatine county today, after some 25 objectors prevented Veterinarians W. A. Moeller and H. E. Johnston from carrying out the test on the farm of Rudolph Reisen.

The arrest of R. P. Broders, farmer living two miles south of Stockton, followed a disturbance on the Reisen farm, during which Broders is said to have struck D. Moeller.

Both veterinarians were forced to leave the farm, but returned later with Sheriff Fred Nesper and Brig. Gen. Park Findlay and completed the tests. Two companies of troops were called to Stockton and held in readiness for further trouble.

SUITS DOCKETED SEEKING $600,000 OF MISS DIETRICH

New York, Oct. 5.—(AP)—The two lawsuits totaling $600,000 filed by Mrs. Rita Royce von Sternberg, former wife of Josef von Sternberg, motion picture director, against Marlene Dietrich were entered on the calendar of the New York Supreme court today as case 11,000. Court attachés predicted the suits, one for $100,000 charging libel, the other for $500,000 charging alienation of affections, would not come to trial for at least a year and one-half.

Mrs. Keeley of Keeley Cure Wills Estate to Her Church

Pasadena, Cal., Oct. 5.—[Special.]—The will of Mrs. Mary E. Keeley, widow of the founder of Keeley liquor institute, was made public today and bequeathes most of her estate to erect a Christian Science library adjacent to First Church of Christ Science here. Other funds are for completion and installation of her books, reported to be the most extensive collection of Christian Science literature outside the mother church in Boston. She died here last Saturday.

1/2 Price Sale

DIAMONDS - RINGS - BROOCHES
BRACELETS - PENDANTS - COLLARS
POCKET AND WRIST WATCHES

Perfect Blue White Emerald Cut Diamond **Engagement Ring** Weight 1.28 Carats, Two Square and Two Baguette Diamonds in Platinum Mounting.
Was $1,300—Now $650

Wedding Ring Platinum, set with 43 Best Quality Diamonds All Around.
Was $150—Now $75

Must Have Cash!

ALL SALES FINAL

HIPP & COBURN CO.
WRIGLEY BUILDING

The Chicago Tribune Is the World's Greatest Newspaper

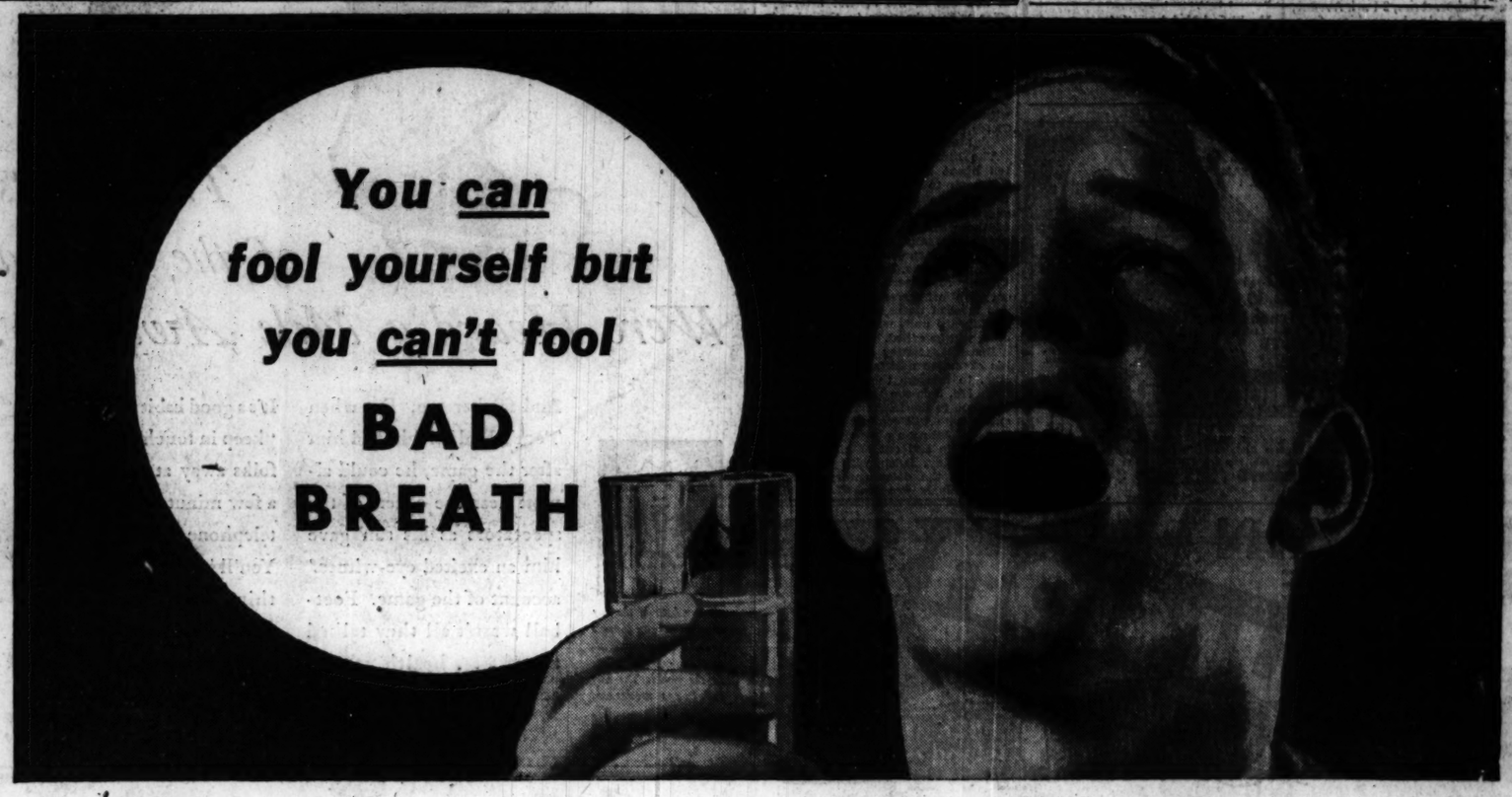

Hours of gargling wasted while bad breath lingers on

We've made a breath taking discovery for taking away bad breath (halitosis*)

Don't waste dollars on antiseptics that must be used full strength. This new discovery even when diluted with two parts of water, kills germs in 10 seconds

MILLIONS of garglers wasting their time on weak and ineffective antiseptics. Stop gargling long enough to consider this: If you mix your mouth wash with water—as 3 out of 4 do—you must use one that kills germs when diluted. Then, and only then, have you the right to expect freedom from bad breath—security against offending others.

A radical new antiseptic discovery

Modern research laboratories have thrown away the old ideas on killing germs.

Now there's a revolutionary antiseptic on the market—Pepsodent Antiseptic. Its formula is a radical advance. It climaxes the best antiseptic study of 50 years. A germ-killing agent is employed unlike those now in use. It makes Pepsodent Antiseptic from 3 to 11 times more powerful in killing germs than other leading mouth antiseptics, depending on which one you use.

Kills germs in 10 seconds diluted with 2 parts of water

That is the startling news in this new discovery. Think! You can mix Pepsodent Antiseptic with one or even two parts of water, to suit your taste, and it still kills germs in less than 10 seconds.

That's where most other leading mouth antiseptics fail. Yet in spite of all that power, Pepsodent Antiseptic is utterly safe when used full strength. What a weapon this new antiseptic is in the fight against bad breath.

COLDS, SORE THROATS

Pepsodent Antiseptic does double duty when fighting bad breath. For at the same time it combats colds and throat irritations. *Remember P.A. is 3 to 11 times more powerful in killing germs than other leading mouth antiseptics . . . and it kills germs when diluted.*

Checks bad breath 1 to 2 hours longer

Bad breath checked 1 to 2 hours longer! That's Pepsodent Antiseptic's record in fighting this widespread social offense due to unhygienic mouth conditions. Immediately after use, 95% of germs on mouth surfaces are destroyed. Two hours later the number of germs remains reduced by 75%. That is far longer acting than other leading mouth antiseptics. And please remember when you use Pepsodent Antiseptic for bad breath you are doing double duty by also fighting colds.

$3 Worth for $1

To kill germs most mouth antiseptics must be used full strength. So to mix them with water is a waste of time. Pepsodent Antiseptic can be mixed with twice its own volume of water. That means every $1 bottle does what 3 bottles of other mouth antiseptics do. Goes 3 times as far—you get $3 worth for $1 . . . a saving of $2.

Checking bad breath and combating colds are only two uses for this remarkable antiseptic. There are scores of other uses. Some are listed on this page. Learn to rely on Pepsodent Antiseptic whenever a safe, effective germ-killing agent is required. Keep it in the home. Take it with you traveling.

Again we say: Quit being good to germs. They've laughed at you long enough. Play safe. Buy an antiseptic that really kills germs when diluted. Remember: You can fool yourself but you can't fool bad breath.

Some of the 50 different uses for this modern Antiseptic

Cold in Head	After Extractions
Throat Irritations	**After Shaving**
Voice Hoarseness	**Minor Cuts**
Bad Breath	Blisters
Cold Sores	**Loose Dandruff**
Canker Sores	Checks Under-Arm Perspiration
Mouth Irritations	**Tired, Aching Feet**

New Standard Dictionary Definition:
***Halitosis**—a malodorous condition of the breath.

Pepsodent Antiseptic

WHEN YOU OVER-INDULGE

THERE are times when we all are tempted to take a holiday from the usual prudence.

Where is the person who wants to be discreet in diet every day in the year? It isn't human!

And it isn't necessary!

Your stomach won't be poisoned by every little indiscretion if you will just remember to give it the friendly aid of Phillips' Milk of Magnesia. It will sweeten the sour system and put things to rights.

Suppose you *do* overload your stomach with those things that bring on acidity? Phillips' Milk of Magnesia will neutralize many times its volume in acid. Just take two spoonfuls *before* and *after* such over-indulgence. It's a very simple way to prevent those miserable mornings which follow too much to eat and drink.

When you over-indulge—eating, drinking, smoking—don't suffer for hours! Nature will restore a proper alkaline balance in time, but Phillips' Milk of Magnesia acts *immediately*. A creamy, pleasant-tasting emulsion that sweetens the stomach, dispels that sour gas, and relieves the nausea and headache, and feeling of biliousness due to overdoing. (Phillips' mild laxative properties always help the bowels at such times.)

Make sure it's genuine. The signature of Chas. H. Phillips on the wrapper and bottle will tell you it's the real product endorsed by the medical profession. Less perfect preparations do not *act* the same.

For a Healthy Mouth

Use Phillips' Milk of Magnesia as a mouthwash every evening before retiring. Use Phillips' Dental Magnesia, a superior tooth-paste, to keep the teeth clean and white.

PHILLIPS' MILK OF MAGNESIA

Traffic cop gets summons

Even he can't get away with it

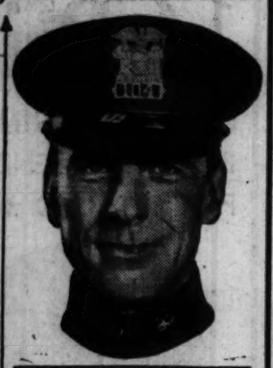

Nature's law O.K.

"DON'T try to put anything over on Nature," is the way a cop would express it. "Sooner or later she'll get you. Give you a ticket and lay you up in a place where you'd rather not be.

"Even cops can't get away with it. Like everyone else, if they don't pay attention to the warnings they get a summons that lands them in the doctor's office.

"What the doctor advises is Nujol. Says Nujol will regulate you just like *you* regulate traffic. Keep things from getting in a jam. Help them move along easy and regular.

"The doctor is right. Just ask the healthiest men on the Force. If *they* need Nujol—with all the exercise *they* get—what about all the fellows that roll by in their cars?

"Just take a tip from me. You may have the best intentions in the world. But everybody gets tied up at times. Nature can't always take care of things without help.

"That's where Nujol comes to your rescue. Just as it does, regularly, for thousands of other people.

"Our Medical Chief tells me that Nujol isn't a medicine. It contains absolutely nothing in the way of medicine or drugs. It's simply a pure natural substance (perfected by the Nujol Laboratories, 2 Park Avenue, New York), that keeps things functioning at all times as Nature intends them to. Normally. Easily. Regularly. Without any extra effort and strain on your part.

"It not only keeps an excess of body poisons from forming (we all have them), but aids in their removal.

"It's these poisons that play havoc with you. Give you that dull feeling. Drag you down. Make you about half on your job."

Start Nujol today. Keep it up for the next three months. It won't cost you much—not more than the price of some smokes.

Worth a try, isn't it? Nujol can't possibly disagree with you or upset you. It is so pure and harmless that doctors recommend it for little babies, very old folks, invalids, and others who are easily upset by more drastic methods.

You'll find Nujol at all drug stores. Sold only in sealed packages. Get some on your way home today.

ANY DRESS CLEANED FOR LIMITED TIME ONLY

FREE! Pair of Ladies' Gloves or Ladies' Felt Hat Cleaned Free with each Cleaning. Order Brought in Any of Our Offices.

MEN'S SUITS SAME PRICE!

69¢ EACH FOR 3 OR MORE

Dresses Coats Dyed $2.69

FUR COATS Cleaned, Glazed Including Lining $2.75

6 GARMENTS CLEANED $4

Pressed—Finished. CARRY & CARRY. Single Garments 75c ea. Garments Insured. Workmanship Guaranteed.

Your old Fur Coat Remodeled, fur, new silk lining, new loops and bottom, all fine and hours Free. Instal. $18 closing.

Sterling Cleaners & Dyers

202 So. State St. 4th Floor, Cor. Adams Above Liggett's. Ph. Har. 5872

54 W. Randolph St. Woods Theater Building Room 300. Phone Dear. 9078

190 No. State St. State-Lake Building Room 806. Phone State 3139

NEW EVANSTON OFFICE, 1713 Sherman Ave., opp. Marshall Field's. Phone Greenleaf 8330

3 GARMENTS—Free Pickup & Delivery $2.35

6 GARMENTS—Free Pickup & Delivery $4.50

CAPONE, CHIEF OF GANGS, GOES ON TRIAL TODAY

U. S. Is Ready with Its Income Tax Case.

(Continued from first page.)

of the veniremen that fear of Capone prompted their desire to be excused. Their reluctance was rather that of the average citizen's unwillingness to sit upon a jury if he can get out of it, court attachés said.

Most of the eighty veniremen seated themselves in chairs reserved for newspaper reporters for the trial. The arranging of these seats had required two hours. Anthony Czarnecki, collector of customs and custodian of the federal building, and United States Marshal Henry C. W. Laubenheimer presided. The seats were allocated by chance to prevent bickering.

Reporters from Distant Cities.

Accommodations for between forty and fifty reporters are provided, with a row of tables extending from the bar to the back of the front enclosure, on the opposite side from the jury box and the witness stand. Twenty-five reporters were on hand yesterday, taking no chances on failure to get a seat. Many of them were from far away cities and there will be more of these tomorrow.

The courtroom is on the sixth floor. Upstairs, on the eighth floor, is the office of United States Attorney George E. Q. Johnson and his assistants, where much activity also was in evidence. Dozens of prospective witnesses filed in and out of the district attorney's office with subpoenas in their hands. One of these was Johnny Torrio, who preceded Capone as the head of the gang.

"It looks like the whole state of Florida is here," Torrio remarked to Louis La Cava, another prospective witness, who worked for Capone in Cicero gambling houses.

Florida Witnesses Ready.

The Florida witnesses are here to tell about sums of money sent by telegraph to Capone at Miami and transactions in which Capone engaged while he sojourned there. Some of the witnesses are hotel and telegraph company employés.

Other government witnesses will be Cicero gamblers, loop bookmakers and Capone racketeers. There are seventy-five witnesses under subpoena, and most of twenty-five agents of the intelligence unit, which developed the case, will be called.

District Attorney Johnson assigned his executive assistant, Victor E. La Rue, to manage the prosecutor's office. Mr. Johnson will devote his entire time to the trial. The four prosecutors who will conduct the case under Mr. Johnson's personal direction scurried in and out of his office during the day, laden with photostatic copies of the documentary evidence. The originals are locked in a loop bank vault and will not be produced until today, lest some attempt be made to steal them.

Mr. Johnson's four assistants for the trial are William J. Froelich, special assistant United States attorney general, and Dwight H. Green, Jacob I. Grossman and Samuel G. Clawson, all assistant United States attorneys.

Mr. Froelich will act as efficiency expert for the prosecution. Mr. Green will introduce the documentary evidence and serve as the specialist on income tax law. He will also make the opening statement for the prosecution, when the jury has been selected. He has made all opening statements and assisted with the closing arguments in previous income tax trials of gangsters and politicians.

Mr. Grossman will represent the government in arguments on propositions of law and he will cross-examine most of the defense witnesses. Mr. Clawson will question most of the government witnesses on direct examination.

All the government's important witnesses are available, agents of the intelligence unit said. A few minor ones have not been found. Serious efforts have been made to find at least two of them and to no avail. The greatest precautions are being taken to safeguard Fred Ries, former Capone gambling house manager, against the gang's vengeance for his testimony against Jack Guzik.

Following the Guzik trial, according to intelligence unit agents, the gang made determined efforts to find Ries. A private detective who once had been in the government service called upon Clarence Converse of the intelligence unit.

"My wife and Ries' wife were friends for years," said the detective. "A few years back they lost track of each other, and my wife wondered whether you couldn't tell us where to find him."

"Get out," said Converse, and showed the man the door.

Capone to Plead Today.

Capone was not in court yesterday when the veniremen were questioned. He will appear today, and the first order of business will be his formal plea of not guilty. At present Capone has no plea of record, his plea of guilty having been withdrawn when Judge Wilkerson told him he could not bargain with a federal court.

Capone is charged with attempting to evade payment of $215,000 in income taxes on his booze, gambling, and vice profits from 1924 to 1929, inclusive. His alleged income, all that could be traced to him by the government, was $1,038,000 during that period. If convicted on all six felony and two misdemeanor counts, he is liable to a maximum sentence of thirty-two years and a fine of $80,000.

Attorney Michael Ahern, who with Attorney Albert Fink will represent Capone, said that he would not seek a change of venue. Mr. Ahern had indicated he would request this privilege when Judge Wilkerson permitted the withdrawal of the plea of guilty last July 31. The lawyer stated in court that although he personally did not share the opinion, Capone regarded Judge Wilkerson as prejudiced.

The Shouts of the Crowd Were Heard a Mile Away . . .

At any hour of the day or night we can connect your telephone with almost any other telephone in the world. The cost is always moderate.

And farther too. For when Tom's Dad telephoned him after the game, he could almost hear the cheers of the spectators as his son gave him an excited eye-witness' account of the game. Football wasn't all they talked about . . . health, studies and, of course, *finances!* It's a good habit for families to "keep in touch" with young folks away at school. Take a few minutes each week to telephone that boy or girl. You'll be interested in everything they do and a short conversation every week will encourage and cheer them between vacations.

ILLINOIS BELL TELEPHONE COMPANY — BELL SYSTEM — AMERICAN TELEPHONE & TELEGRAPH

YOU'LL ALWAYS FIND

BARGAINS

AT LAMP HEADQUARTERS

CHAIR LAMP

The very newest in alabaster base and tilt shade

$23.75

RAISE or lower the shade; tilt it. This lamp is always ready for comfortable reading. Genuine alabaster base; colorful silk shade; trim, tripie candlelight; popular 53 inch height. If you are looking for something very attractive, yet at moderate cost, be sure to see this new chair lamp, now being shown at all Edison Electric Shops, where you can pay monthly on your light bill.

FEATURING THE BEST ALL METAL ELECTRIC CLOCK WITH ALARM

Illuminated Dial

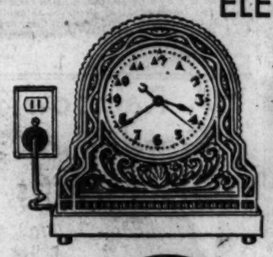

$9.95

Artistic metal case, illuminated dial, and electric alarm combine to make this newest clock one of the most sensational values of the season.

FREE ELECTRICAL REFRIGERATION EXPOSITION

Twelve nationally-known lines of electric refrigerators are on display at our downtown shop, Edison Building, all this week. Many unique exhibits. Entertainment.

OCTOBER 5-10

COMMONWEALTH EDISON

ELECTRIC SHOPS

Downtown—72 W. Adams St.—132 S. Dearborn St.
All Phones: RANdolph 1200—Local 1219

NEIGHBORHOOD SHOPS OPEN SATURDAYS to 9:30 P. M.
Broadway—4562 Broadway
Logan Square—2618 Milwaukee Ave.
Irving Park—4833 Irving Park Blvd.
Madison-Crawford—4231 W. Madison St.
Roseland—11116 South Michigan Ave.
Ashland—4834 South Ashland Ave.
South State—3460 South State St.
Englewood—852 West 63rd Street
South Chicago—2950 East 92nd St.

To all purchases made on the deferred payment plan, a carrying charge is added.

FEDERAL COUPONS GIVEN

BARGAIN BACK HOME

Excursions

NORTH WESTERN LINE — Burlington Route — Rock Island — CHICAGO MILWAUKEE ST. PAUL PACIFIC

OCTOBER 9-10-11

Round Trip Tickets to most destinations good going on certain trains leaving Chicago Friday, Oct. 9th, on all trains Saturday, Oct. 10th, and to some destinations on certain morning trains Sunday, Oct. 11th.

	Short Limit	Long Limit
Omaha, Nebr.	$10.00	$20.00
Sioux City, Ia.	10.00	20.00
Sioux Falls, S.D.	10.00	20.00
Peoria, Ill.	3.75	.....
Des Moines, Ia.	8.00	.....
Lincoln, Nebr.	11.50	23.00
*St. Paul, Minn.	$ 9.00	
*Minneapolis "	9.00	
‡Duluth, Minn.	12.50	
‡Superior, Wis.	12.50	

*Good going on certain trains leaving Chicago Friday evening, Oct. 9 and Saturday evening, Oct. 10. Returning, to leave Minneapolis not later than 9:30 p.m., St. Paul 10:10 p. m., Monday, Oct. 12.

‡Good going on train leaving Chicago 5:40 p. m., Oct. 9 and 10. Returning, to leave Duluth not later than 8:45 p. m.—Superior not later than 9:00 p.m., Monday, Oct. 12.

ILLINOIS	Short Limit	Long Limit
DeKalb	$ 1.50	$ .....
Dixon	2.45	.....
Freeport	4.00	.....
Geneseo	4.00	.....
LaSalle	3.75	.....
Mount Carroll	3.25	.....
Oregon	2.50	.....
Ottawa	2.75	.....
Peoria	3.75	.....
Polo	2.80	.....
Rochelle	1.90	.....
Rockford	3.00	.....
Rock Island	4.00	.....
Savanna	3.45	.....
Sterling	2.75	.....
IOWA		
Atlantic	$ 8.80	$ .....
Boone	8.00	.....
Burlington	5.00	.....
Cedar Falls	6.00	12.12
Cedar Rapids	4.40	10.18
Centerville	4.35	.....
Charles City	6.60	13.66
Clinton	3.50	.....
Council Bluffs	10.00	20.00
Davenport	4.00	.....
Des Moines	8.00	.....
Dubuque	4.25	8.53
Fairfield	5.25	.....
Ft. Madison	5.25	.....
Grinnell	6.10	.....
Iowa City	4.75	.....
Iowa Falls	6.80	13.72
Keokuk	5.50	.....
Marshalltown	6.00	.....
Mason City	7.00	.....
IOWA—Continued	Short Limit	Long Limit
Mt. Pleasant	$ 5.25	$ .....
Muscatine	4.30	.....
Newton	6.50	.....
Oskaloosa	7.00	.....
Ottumwa	5.60	.....
Sioux City	10.00	20.00
Washington	5.00	.....
Waterloo	6.00	11.89
UPPER MICHIGAN		
Calumet	$ 8.50	$ .....
Crystal Falls	7.00	.....
Escanaba	6.30	.....
Gladstone	6.40	.....
Houghton	8.20	.....
Ishpeming	7.55	.....
Iron Mountain	5.85	.....
Iron River	7.00	.....
Ironwood	7.80	.....
Manistique	7.30	.....
Marquette	8.43	.....
Menominee	5.00	.....
Michigamme	7.10	.....
Negaunee	7.55	.....
Republic	6.75	.....
Sault Ste. Marie	9.45	.....
Trout Lake	8.55	.....
MINNESOTA		
Albert Lea	$ 7.45	$15.40
Duluth	12.50	.....
Minneapolis	9.00	.....
Rochester	6.95	.....
St. Paul	9.00	.....
Winona	6.00	.....
NEBRASKA		
Lincoln	$11.50	$23.00
Omaha	10.00	20.00
SOUTH DAKOTA	Short Limit	Long Limit
Mitchell	$11.90	$20.00
Sioux Falls	10.00	20.00
Yankton	11.05	20.00
WISCONSIN		
Alma	$ 6.80	$ .....
Ashland	8.50	.....
Beloit	2.30	.....
Chilton	4.00	.....
Eau Claire	7.00	.....
Eagle River	6.55	.....
Edgerton	2.70	.....
Fond du Lac	3.70	.....
Green Bay	4.00	.....
Hazelhurst	6.80	.....
Hayward	8.75	.....
Janesville	2.30	.....
La Crosse	5.25	.....
Madison	3.25	.....
Manitowoc	4.00	.....
Marinette	5.00	.....
Merrill	5.85	.....
Minocqua	6.90	.....
Neenah-Menasha	4.00	.....
Oshkosh	4.00	.....
Pembine	5.55	.....
Portage	4.00	.....
Prairie du Chien	4.75	.....
Sparta	4.65	.....
Star Lake	7.30	.....
Superior	12.50	.....
Tomah	4.65	.....
Tomahawk	6.30	.....
Wausau	5.45	.....
Wisconsin Dells	4.00	.....
Wisconsin Rapids	4.90	.....
Woodruff	6.80	.....

Proportionately low fares to many other points. Children Half Fare.

Short Limit tickets good in coaches and chair cars only. Baggage checked at regular rates; no free allowance.

Long Limit tickets good in coaches and chair cars; also in sleeping and parlor cars on payment of usual charge. Baggage checked.

RETURN LIMITS. Short Limit tickets good on trains arriving Chicago not later than midnight, Tues., Oct. 13. Long Limit tickets good on trains arriving Chicago not later than midnight, Oct. 26.

For further details and complete information ask

THE MILWAUKEE ROAD
50 S. Clark St. (at Monroe)
Phone Central 7600 or Franklin 6700

BURLINGTON ROUTE
179 W. Jackson Blvd.
Phone Wabash 2345 or Franklin 6700

CHICAGO & NORTH WESTERN RY.
148 S. Clark St.
Phone Dearborn 2121 or Dearborn 2060

ROCK ISLAND LINES
179 W. Jackson Blvd.
Phone Wabash 3200

or at STATIONS

RESORTS AND TRAVEL — Ocean Travel.

South Seas and Oriental Cruise

of the MARIPOSA

Premiere voyage of a new ship

19 STRANGE PORTS

14 EXOTIC LANDS

FARES
$1250 ⇒ from SAN FRANCISCO
$1500 ⇒ from NEW YORK

Shore excursions directed by American Express

• "Far-away . . . foreign!" Magnetic words! The lure of strange places . . . isles of the South Seas and lands of the Far East.

• An ocean premiere with a gala prologue! The "Mariposa" will voyage from New York January 16, via Havana, the Panama Canal and Los Angeles to San Francisco, from where she sails February 2nd for her swing around the Pacific.

• Shut the gate on humdrum living *and go!* You'll find summer in the Antipodes, spring in the tropics and the Orient. You'll meet adventure in queer places and rare beauties everywhere.

• A magnificent new liner, sailing at the most ideal season of the year, the "Mariposa" will serve you royally . . . your swift ship of discovery, a center of social eclat, a spacious, perfectly staffed, elegant ocean home!

• Fascinating booklet at any travel agency or our nearest office.

MATSON LINE

535 FIFTH AVE., MU 2-3684, NEW YORK CITY
140 S. DEARBORN, RAN 8344, CHICAGO

RESORTS AND TRAVEL — Ocean Travel.

HAPAG

S. S. DEUTSCHLAND

Sails from New York

OCTOBER 15

to

ENGLAND, FRANCE, GERMANY

First Class from

$195

*MILWAUKEE . . . . Oct. 17
NEW YORK . . . . . Oct. 22
ALBERT BALLIN . . Oct. 29

* Cabin Rates from $152.50

LOCAL AGENTS OR

HAMBURG-AMERICAN LINE

177 NO. MICHIGAN AVE., CHICAGO

S.S. Columbus Mediterranean Cruise 1932

From New York . . January 30

67 Days . 28 Ports of Call

NORTH LLOYD

Apply to L. Plate, General Western Passenger Manager, 136 West Randolph St., Chicago, Ill., Tel. Franklin 4130, or local agents.

Subscribe for The Tribune

RESORTS AND TRAVEL — Ocean Travel.

$2000

. . . but book now!

Only $16 a day . . . to play for 128 thrill-filled days . . . to stop at 81 high-spot ports and places . . . on this cruise triumphant. Minimum $2000. A few "bargain" accommodations remain open . . . on B and C decks . . . from $2700 to $3400. Get ship plans and itinerary today from your own agent, or E. A. Kenney, 71 E. Jackson Blvd., Telephone Wabash 1904, Chicago, Ill.

Empress-Britain

WORLD CRUISE

. . . from NEW YORK

DEC. 3RD

ADVERTISE IN THE CHICAGO TRIBUNE

RUM SEIZED AT SUMMER CLU OF SECTY. ADA

Three Men Are Arres Two Escape.

Scituate, Mass., Oct. 5.—[S. Scituate police today seiz mass of whisky valued at $32, posted three men in the garage exclusive Glades club, saw three escape, and tonight still were h the rest of the cargo they belie seized. Charles Francis Ada retary of the navy, who is a member of the club and m summer headquarters there, s said the liquor was not his wh about the seizure while watch day's world series baseball g Philadelphia.

Prisoners Are Arraigne

The three Boston men, wh arrested at gunpoint a few before the liquor cache was ered, were brought to Boston raigned in federal court befor Commissioner Edwin C. Jenn charge of "facilitating the t tation of liquor smuggled i country, and knowing it wa gled." They furnished bail each for a hearing on Oct. Police officers became suspi they passed the Glades club a. m. and organized a raid.

Three men came out of th and were arrested by the gunpoint. As the police ent garage three men leaped fr dows and escaped.

Liquor Not Club's, Adams

Washington, D. C., Oct. 5.— retary Adams said tonight t near Scituate, Mass., upon w cases of liquor were seized, property of the Glades club.

Asked if he knew anythi presence of liquor on the pro secretary of the navy said of the club had discovered near the club sometimes used by rum runners. He liquor did not belong to th "That is not my home, when informed of the seizu ground belongs to the club a run the club. I did run it f when I was in that part of t

Hungarian Royalist Hit by Hard Times, E

BUDAPEST, Hungary, O —Bela Friesberger, general of the Hungarian royalist tion, ended his life by hang police said, because he was from privations. His sister brothers all came to unnatu The girl was drowned, o was run over by an auto other jumped from a four s ing, and a third shot himse

Col in head

get this

do this

and leave it to

Tilt your head back soothing Mistol into y till it runs back i throat. Mistol holds ing balms in contact deepest nose and th sages. Quickly, sore lishes, colds are rel fection checked. Ye approves. At all dr

Mist

REG. U. S. PAT.

Refuse Subst Insist On G The Ne

Cutic Shaving C

REFRESHI EMOLLIENT HEALING Cuticura SHAVING CREAM

MAKES SHA COMFO

At your dealers or sen receipt of 35c. Addre Laboratories, Mal

RUM SEIZED AT SUMMER CLUB OF SECTY. ADAMS

Three Men Are Arrested; Two Escape.

Scituate, Mass., Oct. 5.—[Special.] Scituate police today seized 650 cases of whisky valued at $32,000, arrested three men in the garage of the exclusive Glades club, saw three others escape, and tonight still were hunting the trail of the cargo they believe they missed. Charles Francis Adams, secretary of the navy, who is a charter member of the club and maintains summer headquarters there, smilingly said the liquor was not his when told about the seizure while watching today's world series baseball game in Philadelphia.

Prisoners Are Arraigned.

The three Boston men, who were arrested at gunpoint a few minutes before the liquor cache was discovered, were brought to Boston and arraigned in federal court before U. S. Commissioner Edwin C. Jenney on a charge of "facilitating the transportation of liquor smuggled into this country, and knowing it was smuggled." They furnished bail of $2,500 each for a hearing on Oct. 16.

Police officers became suspicious as they watched the Glades club about 3 a.m. and organized a raid.

Three men came out of the garage and were arrested by the police at gunpoint. As the police entered the garage three men leaped from windows and escaped.

Liquor Not Club's, Adams Says.

Washington, D. C., Oct. 5.—(AP)—Secretary Adams said tonight the estate near Scituate, Mass., upon which 650 cases of liquor were seized, was the property of the Glades club.

Asked if he knew anything of the presence of liquor on the property, the secretary of the navy said members of the club had discovered the point near the club sometimes had been used by rum runners. He said the liquor did not belong to the club.

"That is not my home," he said when informed of the seizure. "The ground belongs to the club and I don't run the club. I did run it for a time when I was in that part of the world."

Hungarian Royalist Chief, Hit by Hard Times, Ends Life

BUDAPEST, Hungary, Oct. 5.—(AP)—Ivan Friesberger, general secretary of the Hungarian royalist organization, ended his life by hanging today, police said, because he was suffering from privations. His sister and three brothers all came to unnatural deaths. The girl was drowned, one brother was run over by an automobile, another jumped from a four story building, and a third shot himself.

New Arrival in Movie World

Reginald Denny, star of the films, with his wife and their baby, which was born recently in Los Angeles. [Wide World Photo.]

HINSDALE LEGION PROTESTS CUT IN NAVY STRENGTH

Resolutions were adopted by Hinsdale post of the American Legion last night urging that President Hoover and congress make no move to curtail naval construction or to reduce the naval personnel of the United States. Instead the Legionnaires request that a construction program to bring the American navy to parity with Great Britain be carried out.

The preamble to the resolution stated the belief of the post members that the building of battleships would give employment to thousands of workers and that the peace of the world can best be maintained by keeping the United States in a position to enforce its demands for equitable adjustments of disputes between foreign nations.

Howard G. Wade presented the motion for adoption of the resolution. The second to the motion was made by Stanley G. Eaton.

ONE KILLED, THREE INJURED.

Galesburg, Ill., Oct. 5.—(AP)—Mrs. L. T. Martin of Prairie City, Ill., was killed and her husband and two women were seriously injured last night in an automobile collision near Roseville, Ill. Martin, with Mrs. Maley Moore and Miss Frances White, also of Prairie City, were taken to Macomb hospital.

SWANSON URGES NAVY HOLIDAY TO LET U.S. CATCH UP

[Chicago Tribune Press Service.]

Washington, D. C., Oct. 5.—[Special.]—A suggestion that the Hoover administration arrange for a naval building holiday with the other major naval powers which would permit the United States gradually to draw up to parity with Great Britain and a 5-3 ratio with Japan, was put forward today by Senator Claude A. Swanson [Dem., Va.].

SENATOR CLAUDE A. SWANSON.

The Swanson proposal differs from other arms truce suggestions in that it would permit the United States to gradually continue increasing its fleet and modernizing its outranged battleships while the other naval powers waited for this country to catch up.

Other truce plans considered by President Hoover and the state department have provided that the United States slow up its naval building just as much as other powers regardless of parity.

Under the Swanson proposal none of the nations would build completely up to the maximum tonnage limits of the London pact. Those nations which are now close to these levels would simply slow up until the United States drew up on equal terms. Mr. Swanson thought that arrangements might be made for persuading the leading nations to agree to the comparative strength fixed in the London treaty. He suggested that all five Washington treaty powers join in the holiday.

Relative Strength at Present.

In built and building ships, in event of a five year building holiday, as proposed by Senator Swanson, the United States would be required to add about 100,000 additional tons of warships to her present building program in order to have anything like equality with Great Britain by 1936, even if Great Britain laid down no more new ships in that period. To attain the 5-3 ratio with Japan the Asiatic nation would have to reduce its building program, or this country would have to add even more than 100,000 tons to her construction plan.

In event the five Washington treaty powers agreed not to lay down any additional warships after Nov. 1, for a five year period, this is the way the major naval powers would line up on Dec. 31, 1936, only ships under the London treaty age limit at that date being counted and capital ships excepted:

Great Britain, 433,170 tons; Japan, 380,592 tons; the United States, 320,270 tons; France, 315,841 tons, and Italy, 196,275 tons.

Swanson's Proposal.

"It is incumbent upon the United States to submit a definite proposal for a naval holiday," Senator Swanson said. "It seems to me we can properly do this and submit a proposal in which we can obtain security and at the same time practice economy. The United States is at present, under the terms of the London conference, in agreement with Great Britain for equality in naval power and in an agreement with Japan for a substantial ratio of five for the United States, and three for Japan.

"Great Britain and Japan consented to less naval construction until the ratios were obtained by the United States. Under these circumstances, the United States could and should agree to a naval holiday with these nations provided that at the end of the holiday the ratios fixed in the London treaty should be reached and during the years of the holiday there should be annually an appreciable approach to these ratios, which will require some additional construction and continued modernization by the United States."

WRITS TO FREE 6 SOUGHT AN HOUR AFTER ARRESTS

Six pickpockets, each with a long record of arrests and convictions in Chicago and other cities, were arrested yesterday. In each case police agreed to book them after applications had been made for writs of habeas corpus on their behalf within an hour of their appearance at the detective bureau.

All of the writs were sought by Attorney Daniel A. Wolf, 185 West Randolph street. He admitted last night that a "spotter" had informed him of the appearance of his clients in police custody.

"They didn't wear masks, did they, when they were taken into the bureau?" Attorney Wolf said when asked how he had managed to get to court so quickly on the pickpockets' behalf. "Some one called me up and told me my clients were in jail."

The men arrested and the addresses given police were: James Fried, 3900 Roosevelt road, and Joseph Bair, 2610 Douglas boulevard, who were booked for disorderly conduct and released on bail within four hours of their arrest; George Watkins, 2614 Sheridan road; Harry Lewis, 3301 South Sangamon street; Harry Davis, 1213 Independence boulevard, and Charles Wolf, 1612 Roosevelt road. Police promised to book the latter four this morning.

BE COMFORTABLE THIS WINTER
CLEAN—HEALTHFUL
HESS FURNACES
ECONOMICAL—ANY FUEL
LOW PRICES
EASY TERMS
HESS WARMING & VENTILATING CO.
1201 S. WESTERN AVENUE, CHICAGO
FOR FREE BOOKLET AND ESTIMATE FOR A NEW FURNACE
Phone West 3304

HOTEL PEARSON
A CULTURED HOTEL-HOME
190 E. PEARSON ST. CHICAGO

Subscribe for The Tribune

EXHILARATING
As a Brisk Autumn Day
$13.50

Whether you choose it in alligator with touches of calf or in suede with alligator you can't err in selecting this trim oxford to complete your fall ensemble. In black or brown suede with the smart breasted Cuban heel, $13.50.

In black or brown alligator, $14.50.

WOMEN'S SHOES
Fifth Floor, Middle, Wabash

Many fascinating new shoes to suit every costume and every personality, $10.50 to $16.50

MARSHALL FIELD & COMPANY

Cold in head?

and leave it to Mistol!

Tilt your head back and drop soothing Mistol into your nose till it runs back into your throat. Mistol holds its healing balms in contact with the deepest nose and throat passages. Quickly, soreness vanishes, colds are relieved, infection checked. Your doctor approves. At all drug stores.

Mistol
REG. U.S. PAT. OFF.

Refuse Substitutes!
Insist On Getting
The New
Cuticura
Shaving Cream

MAKES SHAVING A COMFORT

At your dealers or sent postpaid on receipt of 35c. Address: Cuticura Laboratories, Malden, Mass.

EDUCATIONAL

Lewis Institute
An endowed College for Men and Women
LIBERAL ARTS
ENGINEERING
BUSINESS ADMINISTRATION
and HOME ECONOMICS
Day and Evening Classes Now Starting
For Circular of Information address
Dept. C, Madison
Lewis Institute & Dacon, Chicago

ST. GEORGE SCHOOL
FOR GIRLS
Parents' Problems Solved! A fully equipped home boarding school for your child. Nursery school thru high school. Day school with supervision until 6 P. M. If desired. Moderately priced. Write or call Mrs. Seymour 4648 Drexel Blvd. Chicago Atlantic 2744

MAC CORMAC
SCHOOL OF COMMERCE
58 years in Woodlawn. New classes every Monday
Phone Hyde Park 2138 1170 E. 63rd St.

ACCOUNTANCY
Special Night Class Forming.
La Salle Extension University.
Harrison 4200
50 E. Van Buren

DePaul University
ALL COMMERCE SUBJECTS. Liberal Arts, Music, Art, Law, Secretarial, High School. Day or eve. Free Bulletins, 64 E. Lake St. Tel. Cen. 8194.

LEARN BEAUTY CULTURE or BARBERING
Enroll now—Positions waiting when you graduate. Later on your own business. Day or eve. classes. Moler System
Suite 200 59 E. Monroe St.

WALTON SCHOOL of COMMERCE
ACCOUNTANCY INSTRUCTION by Correspondence
Also Day and Evening Classes
838 So. Michigan Ave.

EDUCATIONAL

LANGUAGES
French, Spanish, German, Italian, English, etc. The only language school that develops real linguists able to read, write, speak, and understand the foreign language. Conversational instruction. Superior native teachers. Class or private lessons, days and evenings. Come in for a Free Trial Lesson.
BERLITZ SCHOOL
Auditorium, 56 E. Congress St. Har. 0392.

LEARN RADIO AT RCA INSTITUTES!
Seek advancement, adventure, excitement. RCA Institute offers elementary and advanced courses in every branch of radio. Resident school and extension courses. Full equipment, latest developments, outstanding instructors. Associated with largest research laboratory in radio industry. Tuition costs moderate. Write for catalog, or call at
RCA INSTITUTES, Inc., Dept. T., 1154 Merchandise Mart, Chicago. Whitehall 7893.

COMMERCIAL ART
PHOTOGRAPHY
ADVERTISING
COMMERCIAL ART SCHOOL
Dept. T., 116 S. MICHIGAN BLVD., CHICAGO

CHICAGO LAW SCHOOL
Unique Single Text System
Day and Evening Courses
Enroll Now! 155 North Clark Street

Northwestern University
Evanston and Chicago, Illinois.
8 Complete Schools. Downtown Evening Classes. Write for Bulletin.

LOYOLA UNIVERSITY
Rogers Park Campus and Downtown College 18 N. Franklin Street. Address The Registrar, Dept. T., Rogers Park, Chicago.

CENTRAL Y SCHOOLS
Fully accredited day and evening high school and junior college; also practical commerce courses of collegiate grades. Free Catalog.
19 S. LA SALLE ST. CEN. 8747

Traffic Nerves!

FRANTIC at the driver ahead. Exasperated when the lights go against her.

"Traffic nerves"—she calls it! But the cause of her annoyance goes deeper than that.

She's got "bottled up" nerves!

We all get them! And we blame our little troubles and annoyances when we become "jumpy," irritable, "on edge." But the real reason is—the nervous tension of our modern way of living. The American Pace!

You'd be surprised . . . to find what little things can help sometimes!

Science, for example, has lately pointed out some interesting facts about chewing gum—and nerves.

Biochemical research has now *proved* that chewing gum is a definite help in smoothing out tense and tired nerves. Wrigley's actually aids in counteracting nervous tension, in promoting nervous relaxation.

You might try it out yourself. Thousands are convinced there's really something in it. When "nerves" are getting the best of you—try Wrigley's. See if it doesn't relieve the tension and help to make your little troubles fewer!

If you really want to know: *There are in that portion of the face directly connected with gum chewing, the trunks of the 5th or trigeminal nerve and also the 7th nerve. Gum chewing, which necessitates the massage and relaxation of these nerves (scientists say) definitely reduces nervous tension, promotes nervous relaxation.*

All statements in this advertisement are based on scientific research.

L-277

It's nervous tension
—not traffic—that
makes you "jumpy".
For quick relief . . .
TRY THIS . . .

Wrigley's JUICY FRUIT—*The delicious fruity flavor that you get alone in* Wrigley's Juicy Fruit. *Like all Wrigley flavors, it lasts and lasts!*

Don't miss the big

HOME FURNISHINGS STYLE SHOW

In tomorrow's Tribune

TOMORROW'S Chicago Tribune will open the four-day Home Furnishings Style Show to be held by Chicago retail stores. It will bring you an entire section devoted to furniture and things for the home. Chicago Tribune writers have assembled the facts. There will be reviews of the latest style trends. There will be a host of hints and suggestions about refurnishing and brightening the home.

This section will be a complete furniture directory. In it you will find the choicest buying opportunities the market affords. In it Chicago stores and manufacturers of furniture will have complete displays of the home furnishings which they are offering at the lowest prices in years.

If you're thinking of buying a single piece of furniture or the furnishings for an entire home, you won't want to miss the big Home Furnishings Style Show in the Chicago Tribune. You'll not only want to read it but you'll want to save it for future reference. Remember to look for it tomorrow!

Chicago Tribune

THE WORLD'S GREATEST NEWSPAPER

The Chicago Tribune is Chicago's foremost furniture market place. Here is the place to shop for home furnishings when you want to review the widest selections available in Chicago stores. During the first nine months of this year, furniture retailers and manufacturers placed more advertising in the Chicago Tribune than in any other Chicago newspaper.

AGREE TO SHIFT ROAD TO PERMIT CANAL WIDENING

Highway Chiefs Aid Sag Waterway Project.

With a view to future widening of the Sag canal as part of the waterway development on the Illinois-Indiana boundary, the state highway officials yesterday agreed to shift part of the route of the new belt line highway No. 83, which is now under contract. The action was taken on the recommendation of the Chicago regional port commission, which was established by legislative enactment, and it looks toward the development of an industrial area along the Sag canal east of Palos Park.

Government engineers are preparing a report for the next congress on the proposal to widen the Sag canal from its present 60 feet, through the rock, to 200 feet. It is part of the industrial harbor program for the Calumet region.

Construction Work Halted.

The state recently let contracts for a belt line highway, following the canal, but construction work was halted at the suggestion of Col. W. C. Weeks, U. S. district engineer, that one section of the route was so close to the canal that it would interfere with the contemplated widening.

It was ironed out yesterday at a conference between Maj. Rufus W. Putnam, director of the port commission; E. M. Antrim, member of the commission; H. I. Olson, highway engineer of the Chicago regional planning association; Frank T. Sheets, chief engineer of the state division of highways; Col. Weeks, and his assistant, Lieut. D. A. D. Ogden.

Agree to Change Route.

Mr. Sheets agreed to get a new right of way for the section of the highway between Crawford avenue and a point half a mile west of Center avenue. It is to be 1,500 feet back of the center line of the canal, which will give room for a spoils bank and for an industrial area when the canal is widened. The state will proceed with the construction between Harlem avenue and the point half a mile west of Center avenue, which had been held up pending the adjustment.

The settlement marked the first specific activity of the new regional port commission, which was set up to do for harbor and waterway development that the Chicago plan commission does for Chicago.

TRIES TO PEDDLE RUM TO RODEO STARS; 60 DAYS

Men may drink bootleg booze and then drive automobiles along public highways at sixty miles an hour, but no sane man can become dazed with liquor and climb aboard a wall eyed pinto, according to H. C. Ingram, general manager of the rodeo at the Chicago Stadium.

As a result of the bar between liquor and the Indians, cowgirls and punchers of the rodeo, Ingram yesterday obtained the arrest and conviction of Ollie Hammock, 24 years old, 1711 West Roosevelt road, on a charge of possessing liquor. When Ingram charged Hammock with soliciting customers among the star performers of his troop, Judge Francis Borrelli furnished a lecture, a fine of $100 and costs, and a sentence of sixty days in the House of Correction for Hammock.

The rodeo manager indignantly denied that any of his performers were invited to their hair raising feats by rum.

Air Line Operators Meet to Solve Traffic Problem

The terminal airport committee, composed of representatives of all air lines operating at Chicago airport, held its first meeting at the Palmer house yesterday to work out a plan for the operation of the new air passenger terminal, nearing completion at the airport. The committee will meet monthly to settle operating difficulties.

Wampas Star Here

LILLIAN BOND.

The Baby Wampas star, Lillian Bond, passed through Chicago yesterday with red hair and a monocle very much in evidence. The young woman, who is on her way to Hollywood, was born in London 22 years ago. She was starred on Broadway lately in the stage success, "Free-for-All," and now has a contract with Warner Brothers. She was accompanied by her mother, Mrs. Harriet Bond.

4 MORE LAWYERS HEARD BY JUDGE ON CANAL FEES

Four lawyers pleaded their innocence yesterday before Circuit Judge Thomas Taylor, who is hearing objections to the punishment recommended by him as a result of his inquiry into fees paid to attorneys of the sanitary district during the Crowe regime. While sitting as a commissioner of the Illinois Supreme court, Judge Taylor recommended the disbarment of nine attorneys and one and two years suspensions for 28. He cleared seven lawyers and referred the case of one for additional instructions.

Those appearing yesterday were John M. Beverly and Eugene L. McGarry, recommended suspended for one year; and Frank Brewbaker and James C. O'Brien, recommended disbarred. Beverly and Brewbaker were represented by Attorney Thomas Symmes, who asserted that there was no evidence of moral turpitude on the part of either of his clients.

Similar objections were made by both the other attorneys.

ACCUSE WAR ACE OF 'BOMBARDING' ROME FROM AIR

Anti-Fascist Leaflet Falls in Duce's Yard.

BY DAVID DARRAH.
[Chicago Tribune Press Service.]

ROME, Oct. 5.—Fascist authorities, who have been conducting a careful investigation among air police semaphorists along the coast line and in military aviation camps to determine how a mysterious aviator was able to fly over Rome Saturday night and drop anti-Fascist pamphlets, today declared they had identified the aviator as an Italian war ace, named De Paolis, long known as an enemy of the Fascist régime.

Contrary to the first belief that he flew from Corsica, it is maintained tonight that the aviator flew from Dalmatia on the other side of the Adriatic.

Find Leaflets on Coast.

This theory is confirmed by the fact that pamphlets were found in fields around the city of Terni and along the Adriatic coast. De Paolis brought down five Austrian planes during the war.

If the aviator did come from the Adriatic coast it will probably relieve considerable diplomatic tension that might have resulted had he come from Corsica in a French plane, as was at first reported, for it is recalled that a considerable uproar was created two years ago when the anti-Fascist, Bassanesi, flew over the Alps in a French plane and dropped subversive pamphlets on Milan.

Included among the particulars of the propaganda air raid over Rome was the revelation today that one large packet of anti-Fascist propaganda fell in Premier Mussolini's back yard, which revealed the skill of the pilot and the accurate preparation which had been made for the expedition.

New "Culprit" Bobs Up.
[Chicago Tribune Press Service.]

PARIS, Oct. 5.—The mysterious flyer who flew over Rome Saturday was Lauro de Bosis, son of the former Lillian Vernon of St. Louis and the late Adolfo de Bosis, Italian poet, according to messages received by the flyer's friends here tonight. Anti-Fascists in Paris insist De Bosis has not been heard from since, and planes have been sent to hunt for him. De Bosis has been active in anti-Fascist campaigns in the United States and France.

Voliva Ousts Four from Posts as Church Ushers

Overseer Wilbur Glenn Voliva of Zion discharged four officials of that town from their posts as ushers in the Christian Catholic Apostolic church because of their connection with the Anglo-Israel movement at the church services Sunday night, it became known yesterday. Those who lost their posts in the church were City Judge Theodore Forby, who also was a deacon in the church; Onias W. Farley, assessor of Zion township; T. H. Ferguson, Zion street commissioner, and Thomas McEwen, justice of the peace.

Bunions

Quickly Relieved and Reduced

Most bunions are caused by crooked toes. If the toe is held in normal line by the proper corrective, the bunion will disappear.

If you suffer from this condition, by all means come here and let a Dr. Scholl Foot Comfort Expert demonstrate our scientific, natural, comfort-giving method of correction. You will be shown how easy it is to eliminate pressure on the swollen part, relieve pain naturally, reduce the swelling, hide and overcome the deformity, and prevent the shoe from bulging. You will also be given expert advice on the proper shoes for your feet.

For this valuable Service there is neither charge nor obligation, and the cost of any Dr. Scholl Corrective you may buy on the recommendation of our Expert will be nominal.

Dr. Scholl's Toe-Flex gradually straightens crooked toes by exerting an outward pressure to great toe. 75c

Dr. Scholl's Bunion Protector—one of 40 specific Appliances and Remedies perfected by Dr. Scholl—relieves pain, hides the bulge, preserves shape of shoe 75c

Dr. Scholl's Foot Comfort Shop
21 NORTH WABASH AVENUE
Specializing in Dr. Scholl's Remedies, Appliances and Shoes for All Foot Troubles.

19-25 N. State St. Store Open 9:30-6

CHAS·A·STEVENS·&·BROS

DRAMA OVER THE GRAPEFRUIT!

Mrs. B. (with grim determination). This year I'm going to BE CHIC!

Mr. B. (gallantly). Aren't you always?

Mrs. B. Thanks, but I'm not. I had eight cheap outfits last year and I thought I was smart, but every time I went to tea with Mrs. A.—I felt like a frump. Do you know why?

Mr. B. shakes head negatively.

Mrs. B. Well, I discovered that she goes to a fashion-conscious store, where they help her plan her wardrobe for the season with only two or three really superior-quality costumes. And they're as smart after months of wear as when they began! So in the end she really saves money!

Mr. B. (reacting beautifully to the element of suspense). What a place! Did you get the name?

Mrs. B. (triumphantly). Why Chas. A. Stevens & Bros., of course. Come on . . hurry with your coffee! I'll drive down with you and you can drop me off there this very morning.

EXIT!

FRANCONIA WORLD CRUISE

A study in contrasts the world around, new viewpoints from age-old civilizations. All the important highlights, including, without extra cost, Bali, Saigon, Benares, Canton, Korea, Nikko, Zamboanga! 140 days, a famous ship, assuring direct docking at the majority of the ports. Greatly reduced rates, $1750 up. From New York, Jan. 9 next. *Literature from your Local Agent or*

CUNARD LINE
346 N. Michigan Ave., Chicago
THOS. COOK & SON
300 N. Michigan Ave., at the Bridge, Chicago

END YOUR STOMACH TROUBLE

New Remedy Works Wonders On Sour, Belching, Gassy Upsets From Acidity

A quick end to burning acid stomach, clawing pains before or after eating, nauseating gas, bloating, heartburn, distress from acidity is assured with amazing new prescription ACIDINE. Stops pain and quickly ends these acid stomach troubles.

This new ACIDINE is entirely different from other known remedies. Contains no soda, which promptly liquefies 800 times its own weight of starchy food, under proper conditions. Five other scientific ingredients neutralize burning acid, stop gas formation, soothe irritated stomach lining, stop headache from acidity. No other known remedy contains this scientific combination to end acid stomach troubles.

Get ACIDINE from any druggist today. Results guaranteed or money back.

NEW 1½-2 TONS

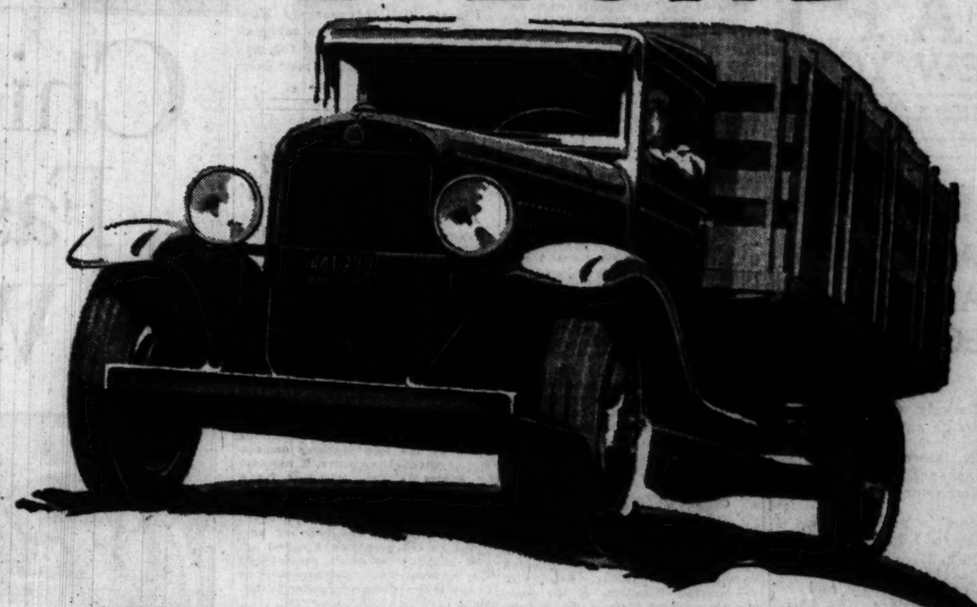

GENERAL MOTORS TRUCK

$595 CHASSIS F.O.B. PONTIAC

6 CYLINDERS 60 HORSEPOWER

This is the lowest price ever placed on a General Motors Truck. A 1½-2 ton chassis of 131-inch wheelbase, powered by a big 6-cylinder 60-horsepower engine, for $595, f. o. b. Pontiac! And it's *every inch a truck*—the product of an organization that designs, builds, sells and services commercial vehicles exclusively. Its truck-type radiator—its sturdy clutch—heavy-duty, 4-speed transmission—6-inch frame with stress absorbers—and heavy axles all are generously proportioned to meet the severe requirements of trucking service. Forged Spoksteel wheels are regular equipment. Dual rear wheels and a chassis of 157-inch wheelbase with a 7-inch frame are optional at slight additional cost. Standard bodies are available to fit every commercial need. See this new General Motors Truck value today. Time payments on all General Motors Trucks are financed *at the lowest available rates*, through Y. M. A. C.

HERE TODAY · COME IN · SEE IT

General Motors Truck Company
(CHICAGO BRANCH)
1700 W. Pershing Road, Chicago **Phone Virginia 1700**

Metropolitan Dealers

AURORA—Richmond & Markel Motor Trans., 30 S. La Salle.
BARRINGTON—Schaulis Bros. & Collins.
BLUE ISLAND—E. B. Bronson, 424 Western Ave.
CHICAGO HEIGHTS—Seggebruch Buick Company, 1717 Chicago Rd.
DOWNERS GROVE—Highland Auto Service, Ogden & Highland.
ELGIN—Wm. Schuchert.
ELMHURST—Ed Schram, 147 W. 1st St.
EVANSTON—Madison Garage & Supply Co., 920 Madison St.
FOREST PARK—Forest Park Garage, 543 Des Plaines Ave.
GARY—Trunk Service Co., 926 W. 5th Ave.
GLEN VIEW—Swan A. Carlson, 1300 Waukegan Rd.
HIGHLAND PARK—Green Bay Auto Station, 500 N. Green Bay Rd.
HINSDALE—Weerts Motor Sales, 252 Chicago Ave.
JOLIET—Harold Cross, 579 S. Chicago St.
LIBERTYVILLE—Main Motor Sales, 340 N. Milwaukee Rd.
LOMBARD—Lombard Garage
MT. PROSPECT—Busse Motor Sales, 30 S. Main St.
NILES CENTER—Willgos Motor Sales, 8064 Lincoln Ave.
ST. CHARLES—Peter L. Foley, 212 W. Main St.
WAUKEGAN—C. G. Wenbas & Sons, 530 S. Genesee St.
WEST McHENRY—R. J. Overton.
WHEATON—Tracy W. Cox, 114 E. Liberty Drive.
WINNETKA—Worsted Motor Co., 502 Lincoln Ave.

Also Shown by the Following Outlying Dealers

ILLINOIS

ABINGDON—Rark & Ross, 209 S. Main St.
ALEDO—C. C. Belt, 207 E. 5th St.
BEARDSTOWN—Humphrey Buick Co., 116 E. 2nd St.
BELVIDERE—Meyers Garage, 124 First St.
BLOOMINGTON—Walter E. Tenney, Inc., 407 W. Washington St.
CANTON—Ash Motor Co., 139 E. Chestnut St.
CARY—Cary Motor Co.
CHENOA—M. L. Bauman, 228 Green St.
CHILLICOTHE—S. A. Mattice, 227 Walnut St.
CLIFTON—Christensen Bros.
CLINTON—Eubanks Motor Co., 216 N. Quincy St.
COLFAX—W. S. Brown.
DANVILLE—V. P. Myers, 18 Franklin St.
DECATUR—Green Street Garage, 175 E. Green St.
DEKALB—Feiles Garage, 123 S. First St.
DELAVAN—Walker Service Garage
DIXON—Murray Auto Company, 77 Hennepin Ave.
DWIGHT—Paul's Garage, East Mazon Ave.
EASTON—Otto S. Everist, 100 N. Main St.
ELIZABETH—Elizabeth Garage.
EL PASO—T. E. Boyd, East Front St.
FAIRBURY—Huber Motor Co., 117 N. 3rd St.
FARMER CITY—F. P. Jones, 103 N. Main St.
FLANAGAN—Edward Ingold Garage.
FREEPORT—Addams Motor Sales, 216 E. Stephenson St.
GALENA—H. J. Altstiel.

ILLINOIS—(Continued)

GALESBURG—A. C. Mather, 366 E. Simmons St.
GENESEO—W. F. Searle.
GIBSON CITY—Torrance & Greenock, 117 E. 9th St.
HAVANA—Gurnsey Garage, 104 West Market St.
HENRY—E. H. Wegner, Edward St.
HILLSDALE—Oliver A. Hanna.
HINCKLEY—Johnson & Schultz.
HOOPESTON—J. B. Sims Motor Co., 317 E. Main St.
ILIOPOLIS—East Side Garage
INDUSTRY—T. A. Gouedes
KANKAKEE—Joseph F. Iakster, 347 E. Station St.
KEWANEE—Chas. F. Whitfee, 222 W. First St.
LA SALLE—La Salle Buick Sales Co., 515 3d St.
LINCOLN—Lauer Brothers, 201 S. Sangamo St.
MACOMB—Masonic Buick Co., 119 E. Washington St.
MENDOTA—Fahler's Garage.
MOLINE—Arndt Motor Co., 1533 Seventh St.
MOMENCE—O. L. Deardurff.
MORRISON—P. L. Woodson, 223 W. Main St.
MORRIS—Newton Auto Sales, 123 W. Washington St.
ODELL—W. F. Downey.
PAWNEE—E. L. Farman.
PAXTON—H. A. Martin, West Pels St.
PEORIA—Travis Cadillac Co., 1701 Main St.
PEOTONE—C. C. Schinsler & Co., 113 2nd St.
PETERSBURG—Clyde A. Kean.

ILLINOIS—(Continued)

PONTIAC—Frank J. Campbell, 314 N. Plum St.
RANTOUL—Frazier's Garage.
ROCKFORD—Dell Hutchins, 902 W. State St.
ROCK ISLAND—Galbraith Motor Co., Inc., 1300 Fourth Ave.
RUSHVILLE—Tomlinson Truck Company.
SAVANNA—Carroll County Buick Co., 802 Main St.
SHIRLAND—John F. Carpenter.
SOUTH HOLLAND—Otho Motor Sales
SPRINGFIELD—S. W. French Tractor & Equipment, 111 W. Jefferson.
STERLING—Twin City Motor Corp., 410 Locust St.
STREATOR—Ord Garage, 112 Main St.
SYCAMORE—John S. Adee, 328 W. Elm St.
TOULON—Fell & Vansickle.
URBANA—Robert G. Wagner, 902 University Ave.
WASHINGTON—Herbert Marshall.
WATSEKA—Schaumburg Motor Sales.
WILMINGTON—Nimmey Bros.
WYOMING—M. G. Humphrey.
YORKVILLE—Haydon Garage.

INDIANA

BOURBON—Gerard Brothers.
CHESTERTOWN—Harry R. Smith.
CROWN POINT—Russell's Garage, 105 N. Main St.
ELKHART—Harvey Wambaugh, Inc., 618 S. 3rd St.
GOSHEN—Teegarden & Pett, 230 S. Main St.
HOBART—Nickel Plate Garage.

INDIANA—(Continued)

KNOX—Maryland Auto Sales.
LAPORTE—John Truck Sales, 309 Lincolnway.
MICHIGAN CITY—Harding Trans. & Storage, 2nd & Pine Sts.
RENSSELAER—Harry A. Wild.
SOUTH BEND—St. Joe Valley Truck Sales, 1023 W. King St.
VALPARAISO—Valparaiso Truck Ser. Co.

IOWA

BELLEVUE—J. J. Till.
BURLINGTON—Burlington Buick Co., 251 S. 3rd St.
CASCADE—Chas. E. Zeller.
CLINTON—Grant Truck Co., 132 Fourth St., Box 1.
DAVENPORT—Davenport Oldsmobile Co., 104-106 E. 2nd St.
DEWITT—Rich's Garage.
DUBUQUE—Tegeler's Garage, 2295 Central Ave.
DURANT—H. G. Stutzer & Son.
FORT MADISON—Fort Madison Truck Co., 1016 Ave. H.
KEOKUK—C. W. Rowe & Son, 21 S. 4th St.
MASUOKETA—Kaufmann Motor Sales Co.
MONTICELLO—McLaughlin Buick Co., 251 E. Cedar St.
MUSCATINE—Henderson's Garage, 115 W. Third St.
WEST LIBERTY—L. R. Wiese Garage.

MANHATTAN is an island surrounding the TAFT

Guests at the Taft have seven league boots. All New York is reached quickly. The Taft, 2000 rooms, is the largest hotel in Times Square. Modern comfort. Secretarial Service free. Rooms from $2.50, with bath.

HOTEL TAFT NEW YORK

Write Suite C-5 for booklet "New York in a Nutshell"

7th Avenue at 50th St., Adjoining Roxy's

A BING AND BING HOTEL

NEW NATIONAL CASH REGISTERS

Entirely different in design and features.

Do more than any cash registers have ever done before.

Low in price. Easy terms. Liberal allowance.

Complete supply and repair service.

THE NATIONAL CASH REGISTER CO.
C. D. Keeler, Sales Agent
323 N. Michigan Ave.
Telephone Randolph 4600

9 INDICTMENTS FOLLOW ROUNDUP OF COLL'S GANG

"Baby Killer" and One Lieutenant Named.

New York, Oct. 5.—[Special.]—Nine indictments—seven for first degree murder and two for robbery—were returned against members of the Vincent Coll gang here today, following the Sunday roundup of all but two of the band. Additional true bills for a bombing and several kidnapings and more murder indictments, the police said, will probably be handed down later in the week.

Five of the indictments were returned by the New York county grand jury after it had spent less than an hour listening to the story on the "baby massacre" of East 107th street last July 28.

Young Coll—he is only 22 years old—was named in one indictment, and Frankie Giordano, 32, one of his "trigger men," in another. The names on the other true bills were withheld.

The four other indictments were handed up by the Bronx county grand jury. Giordano and Dominick [Tuffy] Orierno, 21, were indicted for the murder of Joe Mullens, route man for Arthur [Dutch Schultz] Flegenheimer, who was shot down last Friday in the Bronx. Mike Basile, 23, and Patsy del Greco, 29, were indicted for robbery.

Thirteen young men and women, all members of the band or associated with members of it, were taken in the roundup. Coll, Giordano, Del Greco and Odierno were behind bars—the leader in the Tombs, the others in the Bronx county jail—awaiting pleading today on the indictments. One other man and two of the women were prisoners, too, held as material witnesses.

South Africa Holds Parley on How to Fight Locusts

[Chicago Tribune Press Service.]

CAPE TOWN, South Africa, Oct. 5.—An interterritorial conference to consider the grave locust situation opened at Nairobi today. Because of the arrival of swarms of the pests the Uganda and Tanganyika governments have advised farmers to stop growing wheat and maize. Damage has run into thousands of dollars and crops have been ruined.

EMBEZZLER IS SENTENCED.

Belleville, Ill., Oct. 5.—(AP)—Monroe T. Weller, secretary-treasurer of the Jollin and Bell Finance companies, who is charged in 37 indictments with peculations aggregating $136,088, pleaded guilty to a charge of embezzlement before Circuit Judge Louis Bernreuter today and was sentenced to serve one to ten years in prison.

Called "Baby Killer"

[Acme Photo.]

Vincent Coll, 23 year old New York desperado, who was captured with his gang and blamed for machine gunning in which Bronx baby was killed.

REVIEW BOARD HEARS PROTEST ON LOOP REALTY

Attorneys and real estate men representing $325,000,000 worth of loop land appeared before the board of review yesterday to argue on their complaints that 1930 assessments on the properties were excessive.

The assessments to which they objected were those made by the board of review, which increased the assessors' figures in the loop roughly by $100,000,000 in the 1928 quadrennial assessment, and on which the 1928 and 1929 tax levies were based.

The reviewers refused in those assessments to grant the reductions asked by the loop property owners. The appearance yesterday, it was said by Lester L. Falk, attorney for a large group of the complainants, was largely a formality, laying the ground for a later protest in the County court. Most of the 1928 and 1929 tax payments on the properties involved are now held up by court proceedings. The reviewers took the complaints as to the 1930 assessments under advisement.

Am. Woolen Co. Workers Quit When Wages Are Cut

Lawrence, Mass., Oct. 5.—(AP)—Practically all of the employés of the Wood mill and many from the Ayer mill, both operated by the American Woolen company, quit work this afternoon in protest against a proposed 10 per cent decrease in wages. The cut would be effective Oct. 13.

TORCH SLAYER'S SWEETIE TO BE TRIED THURSDAY

Ann Arbor, Mich., Oct. 5.—[Special.]—Katherine Keller, sweetheart of Fred Smith, one of the trio of torch murderers in the recent Washtenaw county quadruple slaying, stood mute when arraigned in Circuit court before Judge George W. Sample this afternoon on a charge of being an accessory after the murder. She was arraigned on information presented in the lower court that she harbored Smith after the slaying took place, information obtained chiefly from the testimony of Smith's mother.

The girl's trial was set for Thursday morning. W. D. Grommon, defense counsel, said that because of prejudice against the girl existing in the county, he would have a motion ready asking for a change of venue.

AUTOIST HITS POLE; INJURED.

Evansville, Ind., Oct. 5.—[Special.]—Charles Gerbig was seriously injured today when his automobile went out of control and crashed into a telephone pole.

Physician Surrenders on Illegal Operation Charge

Dr. Henry Millstone, 743 East Marquette road, surrendered to the South Chicago police last night on a warrant charging him with performing an illegal operation. He was released on bonds of $2,500. The complainant is the father of a 17 year old girl, who is said to be in a serious condition. Dr. Millstone, a plastic surgeon, is being sued for separate maintenance by Mrs. Anna Millstone. In hearings before Judge Desort the wife's attorney's insisted the physician's income was $3,000 a month. Dr. Millstone declared his income was only $4,000 in 1929 and $3,000 in 1930.

Judge Dismisses Writ; Awards Boy to Mother

Judge Marcus Kavanagh yesterday dismissed a writ of habeas corpus by which Knute Ericksen, 4810 North Kenneth avenue, sought the custody of his son, William, 5 years old, and awarded the custody of the boy to his mother, Mrs. Charlotte E. Ericksen. He ordered that Ericksen be permitted to see his son twice a week. Mrs. Ericksen obtained a Reno divorce from Ericksen several weeks ago.

THROW 'ACID IN CLOTHING SHOP; LOSS IS $3,000

Three armed men terrorized two employés of the Prosterman-Spiesberger company, wholesale clothing merchants of 839 South Wells street, and then ruined 100 suits and 30 overcoats by tossing acid on them yesterday afternoon.

The employés, Murta Prosterman, son of one of the owners, and David Becker, 4810 North Springfield avenue, a clerk, were forced into a rear room, where they were guarded by one of the trio of vandals while the others carried out their work of destruction. The damage was estimated at nearly $3,000.

Samuel Spiesberger, partner in the concern, said he knew of no motive for the acid tossing. The concern has a manufacturing plant at Jacksonville, Ill., and employs nonunion labor, but Spiesberger declared there had never been any trouble over this and no threats had been received. The Chicago establishment is only a sales outlet for the downstate factory, he said.

Corns Off! New Shoes Don't Hurt

New shoes always make corns feel worse. But new shoes will feel fine if you first take the corns off with Shur-Off. Shur-Off is safe, sure and painless. Get a package at your druggist today and use as directed. Pain disappears in few seconds. Corn goes in 3 minutes. New shoes feel great.

Shur-Off means corns off in 3 minutes or money back.

Advertise in The Tribune

THERE OUGHT TO BE A LAW

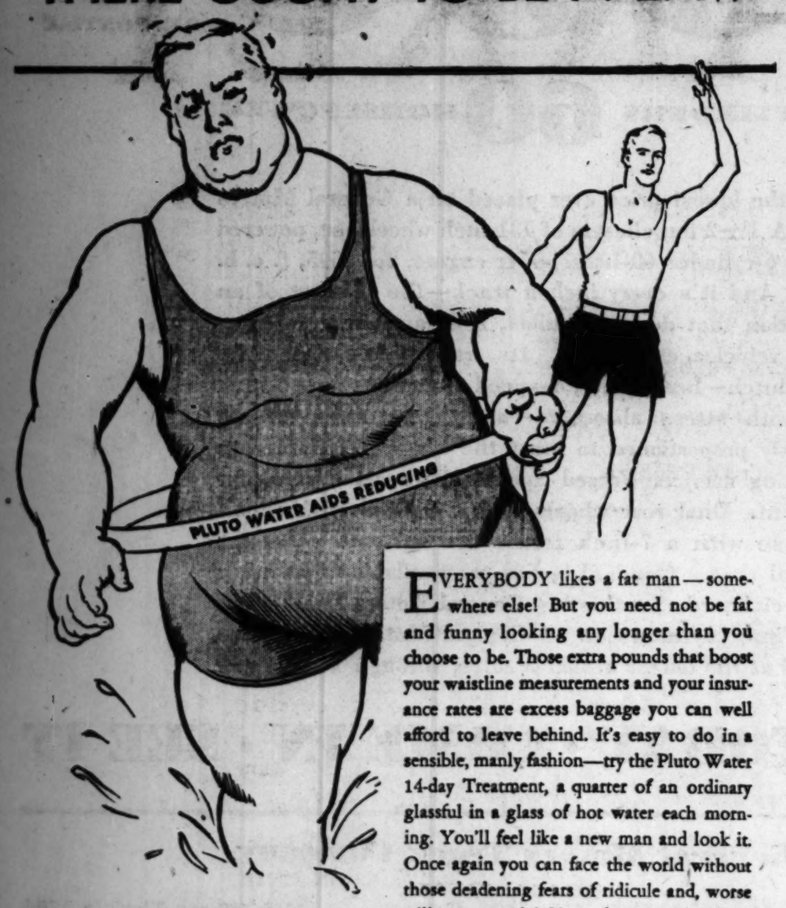

EVERYBODY likes a fat man—somewhere else! But you need not be fat and funny looking any longer than you choose to be. Those extra pounds that boost your waistline measurements and your insurance rates are excess baggage you can well afford to leave behind. It's easy to do in a sensible, manly fashion—try the Pluto Water 14-day Treatment, a quarter of an ordinary glassful in a glass of hot water each morning. You'll feel like a new man and look it. Once again you can face the world without those deadening fears of ridicule and, worse still, pneumonia! Your druggist has Pluto Water for you. Two sizes—20c and 45c.

FREE—Reducing Book! Ask your druggist for "Cutting Down the Waistline"—a new booklet showing how moderate exercise, food selection, and Pluto will help you.

PLUTO WATER

AMERICA'S LAXATIVE MINERAL WATER

WHEN NATURE WON'T, PLUTO WILL

Chicago's Fastest Way

to the Heart of New York

AT 10 A.M.—at 11 A.M.—at 12 noon—at 2 P.M.—luxurious 20-hour flyers leave the Union Station for New York.

There is no faster way except by air.

And to the major centers of Manhattan's busy life, they are the fastest trains. For they arrive at Pennsylvania Station, right in the heart of the city.

Near Pennsylvania Station, within the range of only a few blocks, are some of the largest hotels in the world.

Within a stone's throw is the great department-store and retail shopping section.

A minute or so north are scores of New York's famous theatres, and the bright lights of Broadway.

Near-by begins the new West Side Express Highway, by which you can get to Wall Street and the financial district in less than 15 minutes. (Or you can leave these Pennsylvania flyers at Manhattan Transfer, board a special connecting train to Hudson Terminal near Wall Street, and let us see your baggage through to your hotel room.)

Every center of New York's business and amusement life is within easy access of Pennsylvania Station. Men of affairs, whose time is money, have learned the convenience of arriving in New York on the Pennsylvania.

These 20-hour flyers lead a fleet of 17 trains to New York every day.

• • •

To Baltimore and Washington, The Liberty Limited—now on a faster schedule than ever—leads a fleet of 13 trains daily.

20-Hour Flyers to New York

THE NEW YORKER		MANHATTAN LIMITED (Downtown Philadelphia Sleeper)	
Lv. Chicago	10:00 A.M.	Lv. Chicago	11:00 A.M.
Ar. Philadelphia	5:13 A.M.	Ar. Phila. (D'town)	7:38 A.M.
Ar. New York	7:00 A.M.	Ar. Washington	8:05 A.M.
		Ar. New York	8:00 A.M.
BROADWAY LIMITED		**THE GOLDEN ARROW**	
Lv. Chicago	12:00 Noon	Lv. Chicago	2:00 P.M.
Ar. Philadelphia	6:54 A.M.	Ar. Philadelphia	8:53 A.M.
Ar. New York	9:00 A.M.	Ar. Washington	10:05 A.M.
		Ar. New York	11:00 A.M.

For fares, information, etc., phone Franklin 6700. For reservations, phone Central 7200. R. C. CALDWELL, Division Passenger Agent, Room 1627, Foreman-State National Bank Building, Chicago, Ill.

PENNSYLVANIA RAILROAD

EDISON SERVICE

WHAT IT IS — WHAT IT DOES

GOOD FRIENDS OF THE PEOPLE

"Diversity", "Load Factor" help to reduce their rates

SINCE January 1, 1898, there have been fourteen reductions in the rates that Chicago citizens pay for light and other EDISON SERVICE used in their homes. There has never been an increase.

These rate reductions, which have benefitted all of Chicago's people, have been made possible, in part, by the ability of EDISON SERVICE to keep in the van of the electrical industry in the use of the most economical and efficient methods for the generation and distribution of electricity. But that is only a part of the story. The other, and a highly important part, relates to the improved Load Factor and wider Distribution in the use of electricity achieved by the management of EDISON SERVICE.

"Load" and "Load Factor" are technical terms of the electrical industry. The first means the quantity of electricity being used at any given time; "Load Factor" has been defined as "the average time during which the Capital Investment of the institution is working."

Thus, Load Factor is important to customers, because rates are based upon Capital Investment, which expects its wages—either as interest on bonds or dividends on stock—for every minute of every day, holidays and Sundays included. Therefore, the more work per day EDISON SERVICE can get from its Capital Investment the cheaper it can sell its product to its customers.

"Diversity" is another technical term of the industry. It is hard to define, but easy to illustrate. For instance: Chicago's factories and other industries which use EDISON SERVICE chiefly for power, make their largest demands upon that service between 8 o'clock in the morning and 6 in the evening; homes and theaters, which use EDISON SERVICE chiefly for light, make their heaviest demands between 6 o'clock in the evening and midnight. That is Diversity. The same Capital Investment which furnishes power during daylight hours furnishes light at night without additional wages. Hence, Diversity is Load Factor's best friend, while a mounting Load Factor is the best friend of the users of EDISON SERVICE—the people of Chicago.

COMMONWEALTH EDISON COMPANY

A Home-Owned, Home-Managed Institution

EDISON SERVICE is a tax-paying citizen of Chicago. In 1930, 10.8 cents out of every dollar of its gross revenues was paid for taxes and municipal compensation. These items, in round numbers, amounted to $9,100,000—$6,600,000 for taxes, and $2,500,000 for municipal compensation. If the Commonwealth Edison Company did not pay this money, the burden would fall upon the people at large.

Name the Pictures

See Next Sunday's

Chicago Sunday Tribune

THE WORLD'S GREATEST NEWSPAPER

AAAA Survey

[American Association of Advertising Agencies ★]

Reveals some startling facts about the Purchasing Power of the ST. LOUIS MARKET

AT THE VERY TIME when manufacturers are seeking new markets . . .

And searching, too, for markets of proved responsiveness . . .

This recently completed Survey of the St. Louis Market stamps it as one of the most outstanding *available* markets today.

Within St. Louis and its suburban area {only a limited portion of the famous 49th State} there are 357,256 families with an annual income and purchasing power of one and one tenth billion dollars.

And this rich, responsive market can be reached and won by just *one major campaign.*

For the total income of $1,109,148,050 is divided in a most advantageous manner for the manufacturer seeking this market. The four upper income groups ($10,000 and over, $5,000 to $10,000, $3,000 to $5,000, and $2,000 to $3,000) control 80.72% of the total amount, $895,371,150, in annual *spendable* income.

★ The American Association of Advertising Agencies comprises agencies placing almost three-fourths of the national advertising of The United States.

This is the tenth of a series of surveys which this impartial organization has sponsored and which have been conducted by its Research Director Dr. Daniel Starch eminent research consultant and business analyst. The strength of this investigation lies in the fact that it was made by the AAAA, for the impartial guidance of its members in the selection of markets and advertising media.

Newspapers Can Sell Your Merchandise NOW !

It is in these four upper income groups that advertising is really effective. And The Globe-Democrat alone concentrates 72.47% of its city and suburban circulation in this *productive* portion of the population. Below $2,000, little more than bare necessities can be bought. The AAAA report definitely shows that, the higher the income group, the more completely it is covered by The Globe-Democrat.

If you would win the St. Louis market in record time, The Globe-Democrat is signally able to command this responsive market for you.

Every page of the AAAA Survey Report confirms The Globe-Democrat's *dominance* of this market with *convincing clarity.*

This is one of the most unbiased cross-sections ever compiled of any major American Market. It gives you definite sales facts of immediate value, if you would win new markets at once.

Ask the media department of your advertising agency to show you the copy of the St. Louis report of the AAAA Survey as conducted by Dr. Starch.

St. Louis Globe-Democrat

The Newspaper of The 49th State

Add this new State to your map. Its population exceeds 5 millions. Its wealth is based upon a wider variety of resources than any other State can show. The Globe Democrat serves this entire market. No other newspaper even claims such coverage.

ADVERTISING REPRESENTATIVES:

CHICAGO — 360 N. Michigan Blvd.; Phone: State 4107; Guy S. Osborn, Inc. 332 S. La Salle Street; Phone Webster 2770; Charles H. Ravell, Financial Advertising

NEW YORK — Room 1200, 41 Park Row Phone: Cort'd 7-0504-5; F. St. J. Richards

SEATTLE — Stuart Bldg. Phone: Elliott 6662; R. J. Bidwell Co.

SAN FRANCISCO — 742 Market St. Phone: Garfield 4917; R. J. Bidwell Co.

LOS ANGELES — Times Bldg. Phone: Tucker 4211; R. J. Bidwell Co.

LONDON — Dorland Agency, Ltd. 16 Regent Street, S. W. 1

DETROIT — 3-241 General Motors Building. Phone: Trinity 3-7810; Jos. R. Scolaro

11 MEMBERS OF NAUTILUS CREW BACK IN GOTHAM

Ready to Try Again "in a Better Submarine."

New York, Oct. 5.—(AP)—Eleven undersea sailors, back from two months of suffering and some "grumbling," smiled bravely today and chorused that if some one would give them a better submarine they'd try again to reach the north pole.

They were half of the crew of the old Nautilus, once a navy submersible, now a battered wreck ready to be sunk in the North sea. Under the command of Sir Hubert Wilkins, who with other members of the crew will return to this country later, they conquered cold, sickness, and many breakdowns in mechanical equipment to drive their craft to within 350 miles of the pole.

"There was some grumbling, for we had a lot to contend with," said Chief Engineer Ralph D. Shaw, who has been in submarine work since 1910.

They went under the ice several times, but Shaw said he was unable to estimate the exact mileage covered in this way. Despite all the hardships, he said, he would be glad to go again with better equipment.

Frank Crilley, modest hero who as chief diver of the expedition went down among the colliding ice cakes to look at the damaged rudder, said: "After the second inspection I was convinced it was hopelessly out of gear. So we decided to return. Even with the rudder gone we had to do some diving to dodge the surface ice."

Dixie Holland, assistant electrician, said the crashing of ice cakes against the submarine almost made him deaf.

MAHARAJAH ASKS BRITISH HELP TO FIGHT REBELLION

[Chicago Tribune Press Service.]

LONDON, Oct. 5.—The maharajah of Kashmir, who is fighting the rapidly spreading revolt of Turcoman nomads on the border of India, has requested the viceroy of India to send a battalion of Gurkha infantry, five airplanes and 100 transport trucks to help quell the rebellion. Under the terms of the treaty with Queen Victoria the viceroy is bound to help put down all revolts in Kashmir, but the maharajah's request has not been granted by Viceroy Lord Willingdon for fear of arousing the Indian Moslems. The revolting nomads are Moslems.

The maharajah of Patiala has offered to send Sikh cavalry and infantry to Kashmir's assistance, which would be one solution, since the Sikhs are neither Moslems nor Hindus, but acceptance of Sikh help would be a drastic departure from the viceroy's precedents in putting down revolts.

Widespread fighting is reported also between the Turcomans and Russian troops. The Russians, who previously were friendly to the uprising and furnished the rebels with rifles to replace their British arms, have made a complete about face and are sending troops to force the insurgents toward India. The fighting is reported to have taken place in Samarkand and all along the valley of the Oxus river.

Foreign Chiefs of Turkey and Greece O. K. Treaty

ATHENS, Oct. 5.—(AP)—Ratifications of the Greco-Turkish agreement signed at Ankara last year were exchanged today by the foreign ministers of each country. Premier Ismet Pasha and his associates later were received in the chamber of deputies.

LITTLE ORPHAN ANNIE: The Plan

MRS. JOHNSTON, AUTHOR, DIES AT KENTUCKY HOME

Louisville, Ky., Oct. 5.—(AP)—Mrs. Annie Fellows Johnston, 68, author, died at her home in Pewee Valley, near here, today after an illness of several months.

ANNIE FELLOWS JOHNSTON.

Mrs. Johnston suffered a chronic ailment. Her condition became serious several months ago, but she rallied and until a few days ago was believed improving.

She wrote the "Little Colonel" series of books and in the "Land of the Little Colonel," published in 1929, she depicted many incidents of her own life.

The series of children's stories, sixteen in all, was begun in 1892, after Mrs. Johnston had been writing for the "Youth's Companion." She took her characters from people whom she met in her visits to Pewee Valley.

She was born in Evansville, Ind., May 15, 1863, and after attending the public schools there studied at the University of Iowa.

Mrs. Jennie Alling, Widow of M. E. Minister, Is Dead

Mrs. Jennie E. Alling, 87 years old, who came to Evanston as a bride 68 years ago and lived there until 1928, died yesterday in Pasadena, Cal., at the home of her daughter, Mrs. Hattie Berry. She was the widow of the Rev. J. H. Alling, for fifty years a minister of the Rock River conference of the Methodist Episcopal church, who died ten years ago. Besides Mrs. Berry, four other children survive. They are Mrs. Kate A. Thomas of Pasadena and Mrs. William D. Murdock of Evanston, William T. Alling of Elko, Nev., and Harold M. Alling of Pasadena.

Freed by Chicago Judge from Cincinnati Charge

Benjamin Wolf, 838 Waveland avenue, was freed when arraigned before Municipal Judge Hartigan yesterday on a fugitive warrant obtained by Cincinnati authorities, charging him with swindling two persons in that city of $100,000 in a fake stock deal. The court was informed that Gov. Emmerson had refused to issue extradition papers because Wolf had not been identified positively in the case.

Retired Passenger Agent of N. Y. Central Is Dead

Quincy, Ill., Oct. 5.—[Special.]—C. C. Lerrill, 71, retired passenger agent of the New York Central railroad, died at his home in Carthage, Ill., early this morning.

On Other Stations

6:30 to 6:45—Phil Cook. WENR.
6:30 to 6:45—H. V. Kaltenborn. WBBM.
6:45 to 7—Morton Downey. WMAQ.
7 to 7:30—Julia Sanderson. KYW.
7 to 7:30—Lois Bennett. W L S.
7:30 to 7:45—Frontier Tales. WMAQ.
7:30 to 7:45—Male Quartet. WLS
7:45 to 8—Sisters of the Skillet. WLS.
7:45 to 8—Walter Winchell and Norma Terris. WJJD.
8 to 8:15—Ben Bernie's Orchestra. WBBM.
8 to 8:30—The Musical Magazine. WLS.
8:30 to 9—Earl Spicer. KYW.
8:15 to 8:30—Manhattan Male Chorus. WJJD.
8:30 to 9—Calvin Coolidge and Frazier Hunt. WENR.
8:30 to 9—Sea Romances. WMAQ.
9 to 9:30—Old Stagers Memories. WIBO.
9 to 10—B. A. Rolfe and his orchestra. WENR.
9:15 to 9:30—Review. WBBM.
9:45 to 10—Waves of Melody. KYW.
10:15 to 10:30—Lowell Thomas. WENR.
10:15 to 10:30—Arthur Pryor's Band. WMAQ.

PLAN FOR SALE OF WHEAT FOR RELIEF DROPPED

Washington, D. C., Oct. 5.—[Special.]—An offer of the federal farm board for making available to national relief organization any quantities of its surplus holdings of wheat and cotton to be used in the relief of unemployment distress this winter has been rejected as impractical by the President's organization on unemployment relief.

Mrs. Ethel M. Copeland Dies in Princeton, N. J.

News was received here yesterday of the death of Mrs. Ethel M. Copeland, formerly a resident of Winnetka, on Saturday at her home in Princeton, N. J. Mrs. Copeland was 55 years old. She had been ill for several months. She is survived by her husband, Lowell, former assistant secretary of the Sullivan Machinery company; two daughters, Mrs. Paul MacClintock, wife of a Princeton university professor, and Ruth L. Copeland; and one son, Townsend Copeland of New York city. Mrs. Copeland was the daughter of Sam Greeley, a surveyor of early Chicago.

Mother Sues for Custody of Gang Victim's Child

Mrs. Margaret Hansen, 25 years old, of St. Paul filed a petition for a writ of habeas corpus yesterday in the Superior court seeking the custody of her daughter, Jean La Verne Ventress, 6 years old. The child is now in the custody of Mrs. Rose Tschida, 938 Newport avenue, mother of Mrs. Hansen's first husband, Frank Ventress, who was murdered in gang warfare last March in St. Paul. Mrs. Hansen divorced him in 1928 and was awarded custody of the child.

Mrs. W. H. Gray Funeral Services to Be Tomorrow

Funeral services for Mrs. Ellen Orpha Buckingham Gray, wife of William Houser Gray, retired capitalist, who died Sunday night in the Grant hospital from injuries received in a fall several weeks ago, will be held from the home, 2478 Lake View avenue, at 2:30 p. m., tomorrow. Interment will be in the Rosehill cemetery. Mrs. Gray was 74 years old. She and her husband came to Chicago in 1885.

Harold Stock Succumbs to Heart Attack in Zion

Harold Stock, 40 years old, former village trustee of Winthrop Harbor, in Lake county, dropped dead of heart disease yesterday in Zion, where he was employed. Last April Stock and Arthur Yarrow were tied in the election for assessor of Benton township, and Yarrow won the position by the toss of a coin.

MRS. J. SHERMAN, WIDOW OF VICE PRESIDENT, DEAD

Utica, N. Y., Oct. 5.—[Special.]—Mrs. James S. Sherman, 74, widow of the former Vice President of the United States, died this afternoon at her home here. She had been an invalid since she suffered 10 years ago a heart attack while the guest of Mrs. Warren G. Harding on the President's yacht, the Mayflower. A year ago she suffered a stroke while at the Willard hotel in Washington.

Mrs. Sherman was active in Washington society during the many years her husband was representative in congress and while he was Vice President. He died Oct. 30, 1912. She was a member of the Society of the Mayflower, the Colonial Dames, the New York club, New York City, and the Ladies of the Senate.

Mrs. Sherman, who was Carrie Babcock, was born Nov. 16, 1856. She attended a private school here and was married to Mr. Sherman in 1881. She is survived by three sons, Sherill of Clinton, Richard U., New Hartford, and Thomas M. Sherman, New York City; a sister, Mrs. Anita Belong, Los Angeles, and a brother, Sherrill Babcock, New York City.

John Nessen Rites Today; Head of Lumber Company

Funeral services for John O. Nessen, lumberman and ship owner who died on Sunday, will be held at 3 o'clock today from his home at 4616 Drexel boulevard. Burial will be in Manistee, Mich., his boyhood home. Mr. Nessen was born near Stockholm, Sweden in 1861, and brought to the United States in infancy. He was president of the J. O. Nessen Lumber company, the Nessen Transportation company, and the Zenoria Lumber company. His widow, Mrs. Edith L. Nessen, a son, Newel J. Nessen of Chicago and a daughter, Miss Karine Kniskern of Bronxville, N. Y., survive.

E. T. D. Chalmers, Canadian Writer and Sportsman, Dies

[Chicago Tribune Press Service.]

MONTREAL, Que., Oct. 5.—E. T. D. Chambers, 79, author, journalist and sportsman, died this morning at his home in Grand Allee, Quebec. An authority on the folklore, history and the fish and game of Quebec province, he was co-founder of the Quebec Telegraph and a former editor of the Quebec Chronicle.

Orders Cafe Owner to Pay Temporary Alimony

Judge Harry B. Miller yesterday ordered Alfred J. Quodbach, owner of the Granada café, 6800 Cottage Grove avenue, to pay temporary alimony of $5 a week to Mrs. Marjorie Quodbach. Quodbach has a bill for divorce pending against his wife and she has filed a counter action for separate maintenance.

CHILD, 3, WALKS INTO STREET, IS KILLED BY AUTO

Patricia Brown, 3 years old, 3642 North Racine avenue, was fatally injured yesterday when she was struck by an automobile at Waveland and Racine avenues. The child had wandered into the street, according to witnesses, and walked into the path of the car. She died in the John B. Murphy hospital an hour later. Harold Justine, 22 years old, 1326 Winona street, was the driver.

This death and one other increased the Cook county toll since Jan. 1, to 942. The victims:

Unidentified man, about 60 years old. Fatally injured last night when he was struck at Adams street and Western avenue by an automobile driven by Joseph Mardelowski, 5519 South Washtenaw avenue.

Mrs. Elizabeth Ryba, 51 years old, 2712 South Ridgeway avenue, was critically injured yesterday when the automobile in which she was riding overturned on a gravel road north of Ottawa. Her right arm was severed when she was pinned beneath the wreck. Four others in the car escaped injury.

WILLIAM SAXON, PRESS COMPANY OFFICIAL, DEAD

William Saxon, 75 years old, 117 South Maple avenue, Oak Park, died yesterday in his home. Mr. Saxon was vice president and general manager of the Miehle Printing Press and Manufacturing company, 14th street and Damen avenue, at which concern he had been employed for 35 years. He was a member of the American Society of Mechanical Engineers.

Mr. Saxon is survived by three children, Mrs. Alice Press, William Saxon Jr., and Mrs. Curtis S. Crafts, all of Oak Park.

Pioneer Builder of Autos Dies at Detroit, Aged 67

Detroit, Mich., Oct. 5.—(AP)—Philip Bingman, one of Detroit's pioneer automobile builders, died at his home here yesterday from a heart attack. He was 67 years old. Bingman, who operated a bicycle factory in Detroit for many years, was said to have sold Henry Ford parts for his first automobile.

GEROLSTEINER
NATURAL SPARKLING TABLE WATER
BOTTLED IN GERMANY

WITH YOUR MEALS

Also a full line of FRUIT BEVERAGES GINGER ALES AND MINERAL WATERS

No extra charge for suburban deliveries. Orders before 10 a.m. are delivered the same day.

PHONE: CALumet 4230

OTTO SCHMIDT PRODUCTS CO.
NEW YORK CHICAGO LOS ANGELES

WMAQ 9:30 TONIGHT
ROUND TABLE
Hear
DR. PRESTON BRADLEY
discuss questions of absorbing interest to every citizen—
The first of a series of regular Tuesday evening programs sponsored by
SPRAGUE, WARNER & COMPANY
distributors of
RICHELIEU
FERNDELL and BATAVIA
COFFEE

Are you sure your tubes are all "working"?
Ask your dealer to
TEST THEM
and insist on the name
Cunningham
RADIO TUBES

WGN
The Chicago Tribune Station on the Drake Hotel
416.4m-720k

PULL BACK THE CURTAIN on the MINSTREL SHOW
featuring these burnt cork stars: Hal Gillis, Hank Moeller, Bud and Gordon Van Dover, Marlin Hurt and Jack Spencer.
7:30 P. M.

ALICE MOCK
sings the lullaby, "Berceuse," and Adolphe Dumont's orchestra plays Chopin's "Nocturne."
8 P. M.
The Household Hour

NEW MODES IN MELODIES
Light classics and dance music vie for honors on this dinner hour program.
6:30 P. M.
Sponsored by D. S. Komiss and Co.

DETAILS OF TODAY'S W-G-N PROGRAM

Tuesday, October 6
(Central Standard Time)

DAYTIME

7 to 8:15—"On the 8:15"; Morning Devotions; Cheerio; Gene and Glenn.
8:15 to 8:30—Leonard Salvo, organist.
8:30 to 8:32—Farm Service: Weather Forecast; Estimated Live Stock Receipts.
8:32 to 8:45—Leonard Salvo.
8:45 to 9—A & P Food Program.
9 to 9:02—Farm Service: First Hog Market.
9:02 to 9:15—Leonard Salvo.
9:15 to 9:45—Digest of the Day's News.
9:45 to 10—Tom, Dick and Harry.
10 to 10:15—W-G-N Music Weavers.
10:15 to 10:30—Leonard Salvo, organ specialty.
10:30 to 10:45—W-G-N Music Weavers: Classics.
10:45 to 11—Arthur Oberg, tenor; Leonard Salvo; W-G-N Music Weavers.
11 to 11:15—Farm Service: General Information.
11:15 to 11:30—Soloists (cont.).
11:30 to 11:50—Painted Dreams. Sponsored by Mickelberry Food Products.
11:50 to 12—Good Health and Training: Dr. Cyril Hall.
12 to 12:15—W-G-N Mid-Day Services. Rev. Harold Kingsley.
12:15 to 4:15—World Series from Philadelphia and Chicago City Series.
4:15 to 4:45—Tea-Time Musicale.
4:45 to 5—Women's Club: Mrs. M. D. Newfield, speaker.
5 to 5:25—Verna Buck and Leonard Salvo.
5:25 to 5:30—Flexies Pixies. Sponsored by Simplex Shoe Mfg. Co.
5:30 to 5:45—Betty and Bob. Sponsored by Brook Hill Certified Milk.
5:45 to 6—Little Orphan Annie. Sponsored by Ovaltine.
6 to 6:15—Kellogg's Singing Lady.
6:15 to 6:30—Harold Teen.
6:30 to 6:45—"Modes and Melodies." Sponsored by D. S. Komiss & Co.
6:45 to 7—The Gumps. Sponsored by McLaughlin's Manor House Coffee.

EVENING

7 to 7:05—Bulova Correct Time; Interlude.
7:05 to 7:15—Louie's Hungry Five. Sponsored by I. T. S. Rubber Heels.
7:15 to 7:30—Art Kassel's Orchestra from the Bismarck Hotel.
7:30 to 8—W-G-N Miniature Minstrels.
8 to 8:30—Household Hour.
8:30 to 8:45—Historic Incidents: "The Administration of James Monroe."
8:45 to 9—Violin Choir.
9 to 9:15—Earl Burtnett's Orchestra from the Blackhawk Restaurant.
9:15 to 9:30—Waltz Program by the Symphony.
9:30 to 9:45—The Super Suds Girls: "Clara, Lu 'n' Em."
9:45 to 10—I. Miller Musical Moments.
10 to 10:10—Tomorrow's Tribune.
10:10 to 10:15—Interlude.
10:15 to 10:30—The Stebbins Boys for Swift & Company.
10:30 to 11—Wayne King and His Aragon Orchestra.
11 to 11:30—Bulova Correct Time; Ted Weems from the Trianon.
11:30 to 1:30—Tweet Hogan's Drake Hotel Orchestra; Earl Burtnett's Orchestra from the Blackhawk Restaurant, and Art Kassel's Orchestra from the Bismarck Hotel.

FOR FAST WORKERS

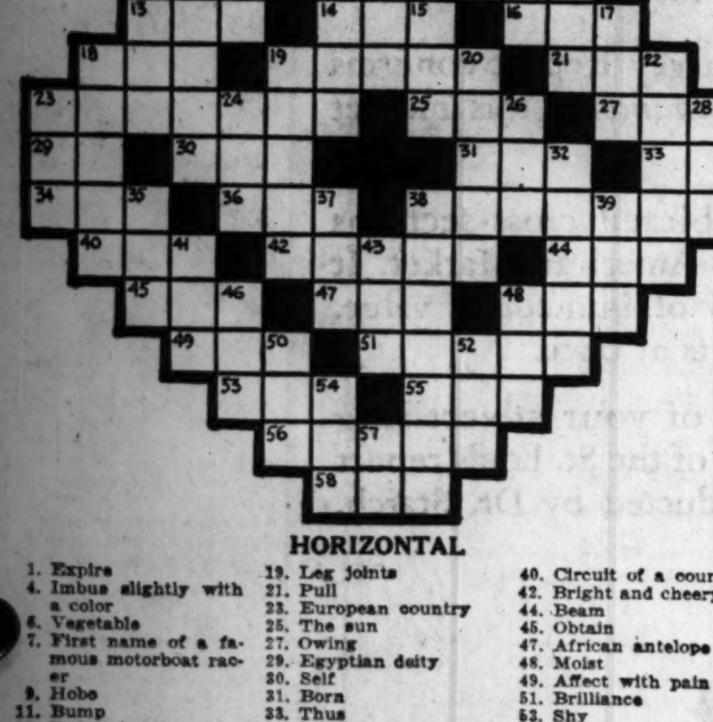

HORIZONTAL

1. Expire
4. Imbue slightly with a color
6. Vegetable
7. First name of a famous motorboat racer
9. Hobo
11. Bump
13. Body of water
14. Lubricate
16. Sweet potato
18. Weep
19. Leg joints
21. Pull
23. European country
25. The sun
27. Owing
29. Egyptian deity
30. Self
31. Born
33. Thus
34. Two-wheeled vehicle
36. Flow out
38. Medieval warriors
40. Circuit of a course
42. Bright and cheery
44. Beam
45. Obtain
47. African antelope
48. Moist
49. Affect with pain
51. Brilliance
53. Shy
55. Relation
56. Wish
58. Utilize

VERTICAL

1. Precious stone
2. Preposition
3. Ovum
4. Beverage
5. Organ of the head
6. Snoop
8. Beam
9. Piece of furniture
10. Pastry
11. Rug
12. Marsh
15. The [Fr.]
17. Water and earth
18. Gastropod mollusk
19. Handles
20. Affectionate term of address to a young boy
22. Windy
23. Unit of work
24. To get old
26. Hawaiian garland
28. Goddess of the dawn
32. Plume of the white heron
35. Old joke
37. Insect
38. Finger joint
39. Head covering
41. Vegetable
43. Point of the compass [abbr.]
46. Face twitching
48. Pale
50. Depressed
52. Covering
54. Personal pronoun
57. You and me

YESTERDAY'S PUZZLE SOLVED

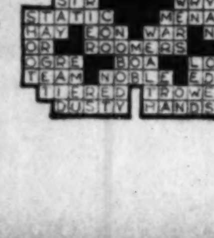

the Name Pictures

See Next Sunday's
Chicago Sunday Tribune
THE WORLD'S GREATEST NEWSPAPER

HURSEN
Funerals and Chapels

Hursen Funerals are famous for unmatched elegance, superb automobile equipment, unusual fineness of service, and the most spacious and beautiful Organ Chapels in America. Nevertheless, Hursen Funerals cost less! There is no charge whatever for the use of any one of the Hursen Chapels. There are three Organ Chapels within easy reach on the North, South and West Sides. The North Side Chapel, recently remodeled, is the finest of its kind in this country. In each Chapel there are private compartments for families, societies and lodges. No extra charge for use of finest automobiles. No matter where you live, call

Hursen
West—2346 W. Madison St. Ph. WESt 0100
North—929 Belmont Av. Ph. WELlington 1724
South—1820 S. Michigan Ph. CALumet 4020
Chicago's Independent Funeral Director

CASKETS AS LOW AS $25.00

PIONEERS in establishing lowest prices in Chicago, there is no difference in the quality of service given, or use of our complete equipment—chapel, reception rooms and Cadillac equipment. Complete funerals as low as $110.

TEL: WENTWORTH 0025
Lain & SON UNDERTAKERS
63 RD. & HARVARD

DEATH NOTICES

DOSSELMAN—Gustave Dosselman, Oct. [illegible] 1931, of 1341 N. Waller-av., beloved husband of the late Hattie, fond father of Gustave Jr., Roy Dosselman, Mrs. [illegible] Campbell, Mrs. Louise Schafer, Mrs. [illegible] Potter, and Mrs. Lydia Crist. Funeral Thursday, 3 p. m., at funeral home, 320 N. Central-av., Austin. Interment Forest Home. Member of Golden [illegible] lodge, No. 726, A. F. & A. M.

DOYLE—Patrick J. Doyle, beloved husband of Mary A. Fitzgerald Doyle, loving father of Josephine, Edward A. of Park [illegible] Ill., Mrs. Daniel O'Neill and the late [illegible] Charles McCarthy. Funeral Wednesday, Oct. 7, 1931, at 9 a. m., from his home, 1522 S. 59th-ct., Cicero, to St. Francis of Rome church. Interment [illegible] Lawndale 5799.

GOLDMAN—Jacob Goldman, late residence 3639 Costello-av., beloved husband of Ethel, fond father of Kalman, [illegible] Dave and Harry. Funeral Wednesday [illegible] a. m., from chapel, 3163 Ogden-av. Interment Jewish Waldheim. Member of [illegible] flore camp No. 184, Woodmen of [illegible] World, Libliner Verein, Fostover Verein and Molliver Verein.

GORDON—Gertrude Frances Gordon, Oct. [illegible] at 7448 N. Artesian-av., beloved wife of Joseph Gordon; devoted mother of [illegible] and Joseph; fond daughter of Mary [illegible] can; sister of Nettie E. Griffin and [illegible] Weston. Services Tuesday, Oct. 6, at [illegible] p. m., at chapel, 124 Madison-st., Oak Park, at Lombard-av. Interment Oak [illegible] Member of Home Chapter No. [illegible] O. E. S., and Oak Park White Shrine No. [illegible] Eastern Star services at chapel.

GRABBERT—William Fredrick Grabbert, suddenly, Oct. 5, 1931; dearly beloved brother of Elizabeth L. Wyman, [illegible] bert. Interment at White Plains, N. Y.

GRAY—Orpha Ellen Buckingham Gray, Oct. 4, beloved wife of William Houser Gray, mother of Mrs. Ida Gray Cook, William Buckingham and Ralph Buckingham Gray, grandmother of Margaret Cook [illegible] Services at her late residence, 2478 Lake view-av., Wednesday, Oct. 7, at 2:30 p. m. Interment private, Rosehill cemetery.

HUNT—Percy B. Hunt, Oct. 4, 1931, father of Dorothy and Cedric. Funeral services Tuesday, 8 p. m., at funeral home, 320 N. Central-av., Austin. Interment Wednesday afternoon at Evansville, [illegible]

JOHNSON—William Gottfried Johnson, beloved husband of the late [illegible] Johnson, fond father of Mrs. [illegible] Louise Barcal, Mrs. Emily [illegible] Charles N. Johnson, and the late [illegible] F. Funeral Thursday at 2 p. m., at [illegible] 2456 Wentworth-av. Interment [illegible] For information call Victory [illegible]

LENNON—James Lennon, beloved husband of Mary Javin Steadman Lennon, [illegible] of John and William Lennon, [illegible] the late Rose Densler. Funeral Wednesday, Oct. 7, from his late residence, [illegible] Lamon-av., at 9 a. m., to St. Thomas Aquinas church. Burial Mount [illegible] Member of Truck Drivers and Chauffeurs union No. 705. For information call Prospect 3889.

LOWENTHAL—Fred Lowenthal, Oct. 4, [illegible] 436 Aldine-av., husband of [illegible] Lowenthal, brother of Dr. Albert A. Lowenthal, Arthur Lowenthal, Mrs. Anna [illegible] pier, and Mrs. Florence Miller. Services Tuesday, Oct. 6, at 2:30 p. m. at chapel, 1971 W. 111th-st. Interment [illegible] Greenwood.

MALLEY—Elvira Malley, nee Ciofi, beloved wife of Edward Malley, fond daughter of Mr. and Mrs. A. Ciofi, sister of Mrs. Edith Baldaccini, Fred Ciofi, and Mrs. C. Constantine. Funeral Wednesday, 9 a. m., from father's residence, 1074 W. Polk-st., to Our Lady of Pompeii church. Interment Mount Carmel.

NESSEN—John O. Nessen, suddenly, at his residence, 4616 Drexel-blvd., Sunday, Oct. 4, 3 p. m. Survived by wife, Edith L.; daughter, Mrs. P. W. Kniskern of Bronxville, N. Y.; son, Newell J. Services [illegible] p. m. Tuesday at residence. Interment at Manistee, Mich.

NULTY—Denis F. Nulty, Oct. 4, 1931, at Chicago, brother of Vincent and Peter [illegible] Funeral Wednesday, 9:30 a. m., from chapel, 63d and Evans, to Holy Cross church, 65th and Maryland. Interment Holy Sepulchre.

O'BRIEN—Bridget O'Brien, nee Phelan, beloved wife of the late Daniel, fond mother of John, Margaret, Thomas, William, Edward, and Mrs. E. Maxwell and the late Mrs. J. E. Brown and Catherine O'Brien. Funeral Thursday at 9 a. m. from late residence, 4226 Washington-blvd., to St. Mel's church. Interment Mount Olivet, Wilmington, Ill.

O'CONNELL—Michael J. O'Connell, beloved husband of the late Delia Ward O'Connell, dear father of James, Nora, Sadie, Martin, Luke, and Mrs. Mary Aitken; grandfather of Ivan Aitken Jr., late residence, [illegible] Mackinaw-av. Funeral Wednesday, Oct. 7, at 9 a. m., at St. Patrick's church, where solemn high mass will be celebrated at 9:30. Interment Mount Olivet. Call South Chicago 0155.

O'CONNOR—Maria O'Connor, nee Cleary, beloved wife of the late James, fond mother of William, Mrs. Anna McLaughlin, Mrs. Margaret Zimmerman, Thomas, James, Mrs. Florence Ross, George, Joseph, and Edward. Funeral Wednesday, Oct. 7, at 9 a. m., from late residence, 3615 W. Cortland-st., to Maternity B. V. M. church. Interment St. Joseph cemetery.

OLSON—Enokine B. Olson, nee Hansen, of 4125 N. Harding-av., beloved wife of the late Michael, devoted mother of Marie [illegible] Hutton, Olaf A., Hilmer C., Martin A., and Emma May. At rest in the funeral church, 3834-36 Irving Park-blvd., where services will be held Tuesday at 2:30 p. m. Interment Mount Olive.

OOMS—Adam Ooms, age 67, beloved husband of Gertrude, nee Dekker, father of Harry, Alyce Sluis, Agnes [illegible] John, Simon, Casper W., A. Bernard, and Johanna. Funeral services Wednesday, Oct. 7, at 1 p. m., at the Third Christian Reformed church, corner 109th-pl. and Perry-av. Interment Mount Greenwood. Please omit flowers.

PFEIFER—Frank Pfeifer, 6820½ Parnell-av., Oct. 5, 1931, husband of the late Mary, father of Joseph Pfeifer and Mrs. Anna E. Wicklander, brother of Adam Pfeifer. Funeral from residence Wednesday, Oct. 7, at 9:30 a. m., to St. Bernard's church. Interment St. Joseph's cemetery.

PSENICKA—James Psenicka, age 68 years, of 547 Illinois-rd., Wilmette, beloved husband of Anna Psenicka, fond father of Mrs. Anna R. Mestjian. Funeral services Wednesday, 2:30 p. m., at Bohemian National cemetery. Services will be held under the auspices of Wilmette lodge No. 931, A. F. & A. M. Member of the Horticulture Society of America.

RICHARDSON—Emma A. Richardson, Oct. 5, 4433 Jackson-blvd., widow of [illegible] Richardson, mother of Carl J. of Glen Ellyn, Ill., and George C. of Brownsville, Tex. Services Wednesday, Oct. 7, at 2 p. m. at chapel, 214-216 S. Western-av., at Jackson-blvd. Interment Plymouth, Ind.

SAX—Edna Mae Sax of 6336 [illegible] Services Wednesday, 1 p. m., at parlors, 1506 E. 67th-st. Interment Mount Hope.

SAXON—William Saxon, Oct. 5, 1931, 117 S. Maple-av., Oak Park, beloved husband of the late Marie, fond father of Alice [illegible] Press, William Jr., and Margaret S. Crafts. Funeral Wednesday, Oct. 7, at 2:30 p. m., at St. Luke's Lutheran church, [illegible] Rice-st., Austin, Chicago. Interment at Forest Home. Please omit flowers.

SOODVOISKY—Nathan Soodvoisky, late of 1230 Independence-blvd., age 76, beloved husband of Bessie, fond father of Mrs. Simon Lewis, Mrs. Leah Liederman, Phil, Maurice A., Mort Kallis, and Mrs. [illegible] Rosenberg, brother of Sam [illegible] Davenport, Ia.; fond friend of Helen [illegible] Funeral Tuesday at 2 p. m. at Congregation Ansha Knesses Israel at 3411 Douglas-blvd. Interment Jewish Waldheim. Please omit flowers. Davenport, Ia., papers please copy.

SPOONER—Albert K. Spooner, Oct. 4, 1931, of 28 N. Lockwood-av., beloved husband of Agnes Murray Spooner, loving father of Albert M., Gertrude F., and Gordon. Funeral notice later.

TAGUE—Minnie Tague, nee Epstein, beloved wife of Harry, fond mother of Filmore and Sidney, sister of Yetta Flachs, Bertha Friedman, Florence Lawrence, Libbie Mann, Julius and Irving Epstein. Funeral Tuesday at 1 p. m. from chapel, 3125 W. Roosevelt-rd., to Jewish Waldheim.

WIETZ—Elizabeth C. Wietz, suddenly, at her residence in La Grange, loving wife of the late Carl J. Wietz, fond sister of Anna B. [illegible] Louis K. Wietz, fond sister of Mrs. Frank Walker, Mrs. R. W. Potter, Dr. Frank Walker. Remains at chapel, 5811 Broadway. Services at Graceland chapel, 2 p. m. Wednesday. Interment follows.

WILLIAMS—Marco Williams Sr., beloved husband of Nellie, nee Dillon; father of Marco Jr. and Dillon Williams, brother of Brice Williams and Edward Nicholas. Funeral Wednesday at 10 a. m. at late residence, 3939 Monroe-st. Interment Spring Lake cemetery, Aurora, Ill.

WOLF—Amelia Wolf of 425 N. Humphrey-av., beloved wife of Henry Wolf, mother of the late Felix, Henry, and Emily Wolf, sister of Mrs. Agnes Henschel, Mrs. Anna Boetcher. Funeral services today, 2:30 p. m., at chapel, 5831 Chicago-av. Interment Forest Home.

CARD OF THANKS.

HOWARD—George E. Howard, Mrs. Catherine Howard wishes to express her kind and heartfelt thanks for the kindness and sympathy shown her in the loss of her beloved husband.

CEMETERIES.

ELM LAWN CEMETERY
"THE CEMETERY BEAUTIFUL"
Phone Elmhurst 10.

2 LOTS ARLINGTON CEM'RY, ELMHURST. Reas. Herron, R. 1114, 127 N. Dearborn.

DEATH NOTICES

In Memoriam.

MUNK—Rosa Munk. In loving memory of our darling mother, who passed away twelve years ago today, Oct. 6, 1919.
LOVING DAUGHTERS AND SONS.

POSTELNEK—Peter Postelnek. In memory of our dearly beloved brother, who passed away two years ago today, Oct. 6, 1929.
SISTERS AND BROTHERS.

Fraternal Notices.

INDEPENDENT ORDER BICKUR CHOLEM UKADISHU. Members will please attend funeral services of our late Brother Nathan Soodvoisky, Oct. 6 at 2 p. m., at synagogue, 3411 Douglas-blvd.
A. L. LAPIN, Recording Secretary.

LAWNDALE LADIES' AID SOCIETY—Members and friends please attend funeral of our late sister, Minnie Tague, Tuesday, Oct. 6, at 2 o'clock, from chapel, Roosevelt-rd. and Albany-av., to Waldheim cemetery. MRS. SIMON COHEN, President.

ABRAHAM—Nathan Abraham, Oct. 5, beloved husband of Hannah Falkenstein Abraham, father of Howard, Ruth, and Lester. Member of Hyde Park lodge No. 989, A. F. & A. M. Funeral Wednesday at 2 p. m., from chapel, 3021 Fullerton-av., to O. B. A. cemetery, Waldheim.

ALBRECHT—Jerry Albrecht, aged 55 years, beloved husband of Frances, loving father of Florence Stegall, Mae White, and Frank, grandfather of Esther and Connie Lee Stegall, brother of Josephine Schock and Otto Albrecht of Johnston City, Tenn. Funeral Wednesday at 2 p. m., at late residence, 913 N. St. Louis-av. Interment St. Joseph cemetery.

ALLEN—Maybelle Taylor Allen, beloved wife of Charles Allen Jr., mother of Mrs. Elizabeth Barnum, Mrs. Margaret Anderson, Mrs. Dorothy Tetor, daughter of Mrs. Jennie M. Taylor, sister of Alfred H. Taylor. Funeral service private, at late residence, 411 Blackstone-av., La Grange, Wednesday, Oct. 7, at 10 a. m. Interment at La Grange cemetery.

ALLING—Jennie E. Alling, wife of the late Rev. J. H. Alling, Oct. 5, at the home of her daughter, Mrs. Hattie A. Berry, Pasadena, Cal.; mother of Mrs. K. A. Thomas, Mrs. Hattie A. Berry, and Harold M. Alling, all of Pasadena, Cal.; William T. Alling, Elko, Nev., and Mrs. William D. Murdock of Evanston. Burial and services at family lot in Rosehill, Chicago., Friday, 2 p. m.

ARQUETTE—Ella Arquette, beloved wife of George, fond mother of Claude, George L., Nelroy and Pearl, sister of Michael and Patrick McCarthy of East Chicago. Funeral Wednesday, 9:30 a. m., from late residence, 6842 Peoria-st., to St. Brendan's church. Interment Holy Sepulchre.

BAUMANN—Carl A. Baumann, Oct. 3, 1931, of 341 Belden-av.; beloved husband of Carmen S., fond son of Mary K. and the late George M.; brother of Frederick W., Mrs. William B. Taylor, and Mrs. Harold D. Hoopes. Services at chapel, 2701 N. Clark-st., Tuesday at 3 p. m. Interment Graceland.

BERLIN—Morris Berlin, beloved father of Max, Joe, Leone, Gagne, Kate Garfinkel, Gustave, Helen Greenberg, Racie Sherry, and Muriel Lev. Funeral Tuesday at 10 a. m. at chapel, 3125 W. Roosevelt-rd. Kindly omit flowers.

BURKROSS—Alta Burkross, nee Quest, fond wife of James E., beloved mother of James J. Burkross, beloved daughter of John and Lottie Quest, beloved sister of Pearl Quest. Funeral Wednesday, Oct. 7, 1931, at 2 p. m., at late residence, 3644 N. Keeler-av. Interment Eden cemetery. Member of Theodosia chapter, No. 182, O. E. S.

CARNOVALE—Prof. Luigi Carnovale, beloved husband of Clelia, fond brother of Vincenzo and Simione Carnovale of Stilo, Salabria, Italy, Oct. 2, at home, 2970 Sheridan-rd. At rest in chapel, 1001 W. Polk-st. Funeral Wednesday, Oct. 7, at 9:30 a. m., in chapel, where services will be held. Interment Graceland cemetery.

CARSON—Flora M. Carson, Sept. 30, 1931, at Los Angeles, Cal., beloved mother of Blanche C. McDowell of Glencoe, Ill. Interment 3:30 p. m. Tuesday at Memorial Park cemetery.

CLARKE—Ida Eloise Clarke of 227 Forest-av., Oak Park, wife of Charles S. and mother of Charlotte Clarke, Mrs. Florence Kagy, and Mrs. Dorothy Regan, daughter of the late James H. Moore, sister of Frederick W., Harold T., and the late John J. Moore and Mrs. Charles L. Cobb. Services at Pilgrim Congregational church, Lake-st. and Scoville-av., Oak Park, Wednesday, Oct. 7, at 2 p. m. Interment Rosehill.

COOPER—John C. Cooper, Oct. 5, 1931, beloved husband of Martha, fond brother of Mrs. Sarah Bradley of Toronto, Canada. Member of Kelvyn Park lodge, No. 1075, A. F. & A. M., and Belmont tent, No. 49, of the Maccabees. Services Thursday, 2 p. m., at late residence, 4137 Fullerton-av. Interment Acacia Park cemetery. Brussels, Ontario, Canada, papers please copy.

COPELAND—Ethel M. Copeland, Oct. 3, 1931, at Princeton, N. J., wife of Lowell Copeland, formerly of Winnetka, Ill.

CRAWFORD—William R. Crawford, beloved husband of Edna, loving father of Betty Ross, beloved son of Mathilda and the late William Ross, fond brother of John M., Mrs. Grace Gustafson, and Mrs. Mabel Harris. Member of Forest Park lodge No. 1055, A. F. & A. M.; Greater Chicago lodge No. 3, Loyal Order of Moose, and Forest Park Kiwanis club. Services at chapel, 7319 Madison, Forest Park, Wednesday, Oct. 7, 2:30 p. m. Interment Forest Home.

CUSTIS—Julia Custis of 1707 N. Mason-av., Oct. 4, 1931, beloved wife of Silas, fond mother of J. Emery and William. Member of Victory chapter No. 130, O. E. S., Portland, Ore., and past noble grand of Omega Rebekah lodge No. 67, Portland, Ore. Services Wednesday, 2 p. m., at funeral chapel, 4338-40 Fullerton-av. Interment Mount Emblem.

DAVIS—Samuel Davis, beloved father of Mrs. Sophie Fine, Mrs. Tilly Bendit, Nettie Davis, and the late Meyer S. Davis. Funeral Tuesday, 2 p. m., at chapel, 4911 Broadway. Interment Free Sons cemetery. Please omit flowers.

Chicago Daily Tribune

THE WORLD'S GREATEST NEWSPAPER

TUESDAY, OCTOBER 6, 1931. ** 21

Mrs. Gladys H. Bevans Tells Daily How to Guide Children

Mae Tinee Gives Closeup of Motion Picture World

DEATH NOTICES

Lingle Slaying, Hunt for Killer, Capture Told

John Boettiger Depicts Gang Setup, Too.

BY FANNY BUTCHER.

"Jake Lingle," by John Boettiger. (Dodd, Mead & Co.) Published today.

The murder of Jake Lingle on June 9, 1930, was, in its effects, the most spectacular gang murder of a long line of gaudy killings. It was the first gang slaughter in Chicago in which the murderer was brought to justice and convicted, and in breaking down that murderer havoc was wrought among gangdom in Chicago, rotten politics was aired at its whiffiest and incidentally through it fugitives from justice as well as public enemies were brought to the bar. Their fears formerly related to probable or actual conduct of their

JOHN BOETTIGER.

own behind of that of law and order. The tracking of the murderer of Jake Lingle and its concommitant exposures supply one of the most thrilling stories to be read.

John Boettiger, the reporter for THE CHICAGO TRIBUNE who worked intimately with the state's attorney's office in the nation-wide search, who was with most of the "stories" which appeared in THE TRIBUNE during the time, and whose report of the night of violence which resulted in the capture of Leo Brothers is remembered as a classic of thrills and tenacity, has set down in "Jake Lingle" the whole story of the search for the killer.

This record is a thriller de luxe. It is a star reporter's recording of a "story" that has as many excitements and allures and wrong turnings as a maze, with a final incredible leap out of chance to guide the searchers to their goal.

⊸

Don't you always noticed in stories in actual life that there always is that unexplainable chance—the hint of God many call it—that no one could have been predicted. The perfect murders in fiction usually are too good, but in life there always is something that would make a mystery story sound incredible to a reader. If anybody had written a mystery tale in which the former secretary of the chief investigator lived in an apartment directly opposite the one in which the murderer was killing, readers would have said "Pish-posh, that's too long an arm for coincidence to have."

But the capture of the murderer of Jake Lingle was facilitated by that very incredible, but actual fact.

It isn't an important thing, for the capture would have been made somehow anyway, perhaps with the loss of somebody's life, but it is the tip-turning excitement of the chase. I mention it because Mr. Boettiger's story of that coincidence, and the fight of stalking their prey that the newspapers lived through, is the most vivid part of his always vivid record.

Mr. Boettiger reviews the whole situation of the hunt with great care and fairness. He is concerned with the search for the murderer of Jake Lingle, and his capture and conviction, but with the life of the murderer's victim.

⊸

The other newspapers in Chicago, he says, often gave the impression during the trial of Leo Brothers that it was Jake Lingle who was being tried or THE CHICAGO TRIBUNE rather than the murderer of Jake Lingle. Jake had been a reporter on THE TRIBUNE, Mr. Boettiger does not "defend" Jake Lingle or THE CHICAGO TRIBUNE. His book is not a whitewashing of the slain reporter or a glossing of his life and work. It is the story of the capture of the slain reporter's murderer. Since that story involves the story of the powerful gangs of Chicago and their political connection, it is the story of corruption in our midst, a story of the underworld of the underworld, fearlessly and frankly set down. What it will be to many readers is one of the most exciting mystery records on record.

⊸

Clew after clew rises in the book, dashes of investigators from California to New York, from Montreal to Havana, fill the pages with zest, then clews collapse. The author tells the stories of all of them, makes his readers realize how patternless much sleuthing necessarily must be and yet, in the case of the search for the murderer of Jake Lingle, how much each clew was a piece of the whole pattern of underworld corruption.

"Jake Lingle" is made up of the material of the "stories" which appeared in THE CHICAGO TRIBUNE under the signature of John Boettiger, but it has been rewritten to fit all of those separate pieces into the complete pattern. It contains, also, some material which was not printed at the time that the stories appeared in THE CHICAGO TRIBUNE, one bit, for instance, about the refusal of Leo Brothers to submit to the tests of the lie detector.

I just realized as I read over that last paragraph that there might be a misunderstanding on the part of the public in my use of the word "stories." In newspaper language a "story" is not fiction at all, but the statement of fact as set down by a writer. Nothing could be more factual that Mr. Boettiger's record. No fiction, however, is as strange and exciting as those actual facts.

TWO PEOPLE BY A. A. MILNE

Coming October 9th

TWO PEOPLE

The Love-Story of a Happy Marriage

by A. A. MILNE

Author of "When We Were Very Young," "The Red House Mystery," "Mr. Pim," etc.

Order your copy now. First editions of Mr. Milne's previous books are sold out. $2.50—DUTTON

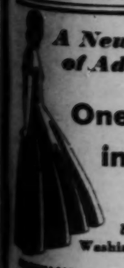

A New Novel of Adventure

One Night in Santa Anna

by Thomas Washington-Metcalfe

$2.00

Film Time Table

[Photo in Your Hat.]

Feature pictures are presented on the following schedule of their first run houses this week:

CASTLE—A. M.: 9:10, 10:37. P. M.: 12:04, 1:31, 2:58, 4:25, 5:52, 7:19, 8:46, 10:13, 11:40.

CHICAGO—A. M.: 11. P. M.: 1:25, 3:50, 5:21, 8:06, 10:31.

McVICKERS—A. M.: 9:30, 11:30. P. M.: 1:21, 3:12, 5:03, 6:54, 8:45, 10:36.

MONROE—A. M.: 11:45. P. M.: 1:45, 3:45, 5:45, 7:45, 9:45.

ORIENTAL—A. M.: 11. P. M.: 1:30, 4, 5:30, 8:06, 10:26.

PALACE—A. M.: 11:15. P. M.: 2:05, 5:25, 8:15, 11.

PUNCH AND JUDY—A. M.: 11:15. P. M.: 1:15, 3:15, 5:15, 7:15, 9:15. [Approximately.]

ROOSEVELT—A. M.: 9:45. P. M.: 12:16, 2:44, 5:12, 7:40, 10:08.

STATE-LAKE A. M.: 9:36, 11:26. P. M.: 1:20, 3:12, 5:04, 6:56, 8:48, 10:40.

UNITED ARTISTS—A. M.: 9, 10:56. P. M.: 12:52, 2:48, 4:44, 6:40, 8:36, 10:32.

WOODS—A. M.: 9, 10:53. P. M.: 12:50, 2:45, 4:40, 6:35, 8:30, 10:27.

Medical Society Auxiliary.

The woman's auxiliary of the Chicago Medical society will hold its first fall meeting tomorow at a luncheon at the Medical and Dental Arts club. John R. Harger, president of the Chicago Medical Society, will speak on "The Physicians Future."

The Literary Sensation of Our Time!

ELLEN TERRY & BERNARD SHAW

An Intimate Correspondence

The glorious correspondence between Bernard Shaw and Ellen Terry is now offered to the world. $5.00 at bookstores.

G. P. PUTNAM'S SONS NEW YORK

NORTH SIDE-SOUTH SIDE-All around the town-Chicagoans are reading and discussing

JAKE LINGLE or CHICAGO ON THE SPOT

Told by JOHN BOETTIGER of the Chicago Tribune

$2.50 at all bookstores DUTTON

GASOLINE ALLEY—ANYTHING TO OBLIGE

LORA, YOU'RE LOOKIN' SWEETER AND SWEETER.
PETE, THAT'S A RUBBER STAMP. I KNOW YOU SAY THAT TO EVERY GIRL THAT GOES PAST.
I SAW YOU TALKING TO PETE. HOW IS THE ROMANCE COMING ALONG?
PETE IS FINE BUT THERE ISN'T ANY ROMANCE. HE'S JUST A GOOD FRIEND.
YOU DON'T TELL ME YOU CALLED IT ALL OFF?
THERE WASN'T ANYTHING TO CALL OFF. WE'RE JUST NOT INTERESTED IN THE SAME THINGS.
I'M SO DISAPPOINTED! I THOUGHT IT WOULD BE SO HANDY TO HAVE A COP IN THE FAMILY.
I'M SORRY! IF THERE'S ANYTHING ELSE YOU'D LIKE I'LL DO THE BEST I CAN, COUSIN WALT.
Reg. U. S. Pat. Off., Copyright, 1931, by The Chicago Tribune

MAUGHAM GETS WRIT IN LONDON AGAINST "GIN AND BITTERS"

[Copyright: 1931: By the New York Times.]

LONDON, Oct. 5.—W. Somerset Maugham has issued a writ for libel against the author, printers, and publishers of "Full Circle," by Eleanor Mordaunt, also asking an injunction to restrain publication of further copies of the book. "Full Circle" has just appeared here but was published in the United States some time ago titled "Gin and Bitters" under the pseudonym of Riposte, as a reply to Maugham's own recent book, "Cakes and Ale," wherein the central figure was taken for the late Thomas Hardy, novelist.

Messers Martin and Secker, publishers of "Full Circle," said they had received the writ and placed the matter in the hands of their solicitors.

Popular Song of Past Days Turns to Talkie

"Sidewalks of New York" Hit by "Welfare."

"SIDEWALKS OF NEW YORK."
This movie has some laughs, much noise
And a regiment of small, bad boys.

Produced by Metro-Goldwyn-Mayer.
Directed by Julus White and Zion Myers.
Presented at the Oriental theater.
THE CAST.

Harmon	Buster Keaton
Margie	Anita Page
Poggie	Cliff Edwards
Butch	Frank Rowan
Clipper	Norman Phillips Jr.
Sergeant	Frank La Rue
Judge	Oscar Apfel
Mulvaney	Syd Saylor
Letty	Clark Marshall

By Mae Tinée.

Good morning!

If you like farce and children, no matter how uproarious and out of hand they may be, then "Sidewalks of New York" holds that for which you sigh.

The picture abounds in old gags and timeworn slapstick comedy situations—and at first it looked pretty punk to me. Along toward the middle, though, the story picks up in interest and becomes reasonably plotful and exciting—that is, reasonably so for the sort of naive number "Sidewalks of New York" is as a whole.

Mr. Keaton is Harmon, the hero. Harmon owns tenement buildings on the east side. Adventuring forth to collect his rents after his agent has returned empty handed and all battered up, he meets Romance in the person of Miss Anita Page, who socks his face and heart at the same time.

This vigorous darling's small brother is a tough little egg, leader of a teeming gang of other tough little eggs. Sister Margie naturally yearns to save Clipper from the bad end that will ultimately be his unless he turns aside from the errors of his ways and the influence of a certain sinister youth of baleful mien named Butch. Buster pants to do anything the heart of Margie desireth.

⊸

Tenements are turned into gymnasiums, villains are foiled, Youth sees the light, love triumphs—and there you are.

You will be impressed by the earnestness of all the players. From the smallest tad who throws an aged tomato, to the irate judge who objects strenuously to the pandemonium caused in his courtroom by Harmon and an army of small derelicts, everybody is dead in earnest. Which is as should be.

Mr. Keaton never smiles and takes a lot of punishment. Miss Page almost never smiles. But she doesn't need to, the pretty child!

The Oriental's worth a visit this week even if "Sidewalks of New York" doesn't listen like your meat. For Trixie Friganza's there AND "Clara, Lou, and Em"! How you'll go for them! [Poem.]

[I'm just not right on the subject of those girls! Always feel abused when I have to miss their radio chatter.]

⊸

"BAD COMPANY."

Produced by RKO-Pathé.
Directed by Tay Garnett.
Presented at the State-Lake theater.
THE CAST.

Helen	Helen Twelvetrees
Goldie Gorio	Ricardo Cortez
Steve	John Garrick
Butler	Paul Hurst
King	Frank Conroy
Doc	Frank McHugh
Barnes	Kenneth Thomson
Emma	Emma Dunn
Henry	William V. Mong
Monk	Wade Boteler
Pearson	Al Herman
McBaine	Harry Carey
Buff	Edgar Kennedy
Prof.	Robert Keith

And now come Helen Twelvetrees—suffering as usual—Ricardo Cortez, John Garrick, et al., in another gangster picture! O, well, it's quite an interesting one, that's helped a lot by smart direction and clever photography. Too, the players do smooth team work, with Ricardo Cortez deserving most of the back-patting.

Two rival gang kings, the sister of one of them—who loves and marries a young lawyer turned crooked—and the lawyer, Steve, are the story's principal characters. Gangster Goldie Gorio has plans for complete power and the annexing of Sister. Does he get what he wants?

Ax the picture.

See you tomorrow!

⁂

Patriarchs Militant Meet.

Canton, Ill., Oct. 5.—[Special.]—This city today welcomed the 300 delegates to the 38th annual state convention of Patriarchs Militant and Ladies Association of Patriarchs who assembled here Sunday for a three day session.

ENGAGED

LORETTA L. KONOPA.

Mr. and Mrs. John S. Konopa of 2552 Coyle avenue announce the engagement of their daughter, Loretta Lucille, to Dr. C. Arthur Cywinski of Chicago. Dr. Cywinski is a graduate of the University of Illinois and is a member of the staff of Lake View hospital and of St. Francis hospital, Evanston. The wedding will take place this autumn.

Actress Calls Engagement Story Mere College Prank

A denial of a published report that she was engaged to be married to F. W. Naggi, graduate student of Georgetown university, came last night from Bernice Claire, actress, who is playing in vaudeville at the Palace theater here. The announcement of the alleged engagement came from the supposed fiance, who told reporters in Washington that they became engaged after she attended a college dance with him. He said plans for their marriage were indefinite as he had another year of school to complete. Miss Claire said that she thought the announcement was "some collegian's practical joke." She stated, moreover, that she was not engaged to any one.

⁂

Women's Freedom League.

The Women's International League for Peace and Freedom will hold a reception and tea this afternoon at headquarters at 6 North Michigan avenue. Miss Jane Addams, international president, will be the principal speaker.

Methodists to Mark 100 Years of "Rock River"

Conference Sessions Will Open Here Today.

BY THE REV. JOHN EVANS.

Methodist Episcopal pastors and laymen of northern Illinois will begin to assemble today for the centennial meeting of the Rock River annual conference at the First Methodist church, Chicago temple. The Rev. Dr. John Thompson, host to the conference, stated yesterday that primary attention of that body will be given to unemployment and the general economic condition.

BISHOP E. H. HUGHES.

This afternoon candidates for the ministry of the church will take the conference examinations, and tonight, George W. Dixon, lay leader of the Chicago temple organization, will be host to an "open house" when fraternal greetings between members of the conference will be extended.

Thursday night the centennial banquet at the Morrison hotel will be addressed by Dr. H. B. Workman of London, England. Other speakers will include Bishop Edwin Holt Hughes of Chicago, president of the conference; Dean Shailer Mathews, president of the Chicago Church federation, and Dr. Thompson.

There will be an innovation this year. It has been arranged by the Rev. Dr. A. M. Fennewell, chairman of the conference board of ministerial training, that Bishop Hughes speak each noon hour about four of the greater preachers of the Christian faith. Those, he states, are, Augustine of Hippo whose key word was "regeneration and doctrine"; Cotton Mather, "church and state"; Cardinal Newman, "ecclesiasticism and perplexity"; and Phillips Brooks, "simplicity and devotion."

Appointments of pastors for the next year will not be read until Monday afternoon. The official opening of the conference will be Wednesday morning.

Southern Illinois Conference Ends.

Alton, Ill., Oct. 5.—(AP)—With the announcement of pastoral appointments for 1932 by Bishop Hughes, Chicago, the southern Illinois conference of the Methodist Episcopal church was brought to a close here today.

Opera Ballet Starts Rehearsal for Work for Approaching Season

A corps of exceedingly agile young men and women filed into a rehearsal room in the Civic opera building yesterday, thereby setting into motion the fall activities of the famous ballet of the Chicago Civic opera.

The life of a ballet dancer, it was quickly seen from the first rehearsal isn't one round of fancy dancing after another. It requires hours of good hard practice as disciplinary as the workout of an athlete.

Under the direction of Laurent Novikoff, director of the ballet, regular rehearsal is held daily, but the dancers put in at least two hours in addition, mostly at the bar. With one hand on the bar they go through their exercises their eyes on their reflections in mirrors on the opposite side of the room.

The ballet is first practicing for the standard operas, beginning later on the ballet features. The women soloists are Ruth Pryor, première danseuse, Harriet Lundgren, classic dancer, Julia Barashkova, character soloist. Edward Cantor, Michael Arshansky, and Sven Larsen are the male soloists.

⁂

Cancer Expert to Talk Before Chicago Dentists

Dr. Joseph Colt Bloodgood, international authority on cancer and professor of dental surgery at Johns Hopkins medical college, will address the Chicago Dental society on "Oral Cancer" Thursday evening at the Palmer House. Members of the Chicago and Illinois State Medical societies have been invited to participate in the meeting.

Sir George Lenthal Cheatle of London, who arrived in Chicago yesterday to deliver the first of the Louis A. Greensfelder memorial lectures Friday at Michael Reese hospital, 29th street and Ellis avenue, last night said he knew of absolutely no new developments in cancer research. Sir George was the recipient of the Walker prize, given by the Royal College of Surgeons.

⁂

Thousands Arrive for the Eastern Star Convention

About 4,000 women, members of the Order of the Eastern Star, Illinois chapter, registered yesterday preliminary to the opening today of the 57th annual session of the organization in the Palmer house. Members attended a banquet and reception last night. The three day business meeting of the order will start today.

⁂

Wife of Mario Chamlee at Hospital in Hollywood

Los Angeles, Cal., Oct. 5.—(AP)—Ruth Miller, lyric soprano, was taken to a hospital in Hollywood last night for an emergency operation for appendicitis. She is the wife of Mario Chamlee, leading tenor of the Los Angeles opera.

A STRAIN ON THE FAMILY TIE

THE STAGE

"THE VENETIAN."

A play by Clifford Bax; given at the Harris theater, Oct. 5, 1931, under the management of Maurice Browne and the auspices of the Dramatic League of Chicago.

THE CAST.

Piero Buonaventuri	Howard Ralley
A Venetian courtesan	Marian Liteston
Another courtesan	Catherine Lacey
Emilia, a nurse	Phoebe Cygan
Bianca Cappello	Margaret Rawlings
Secretary of state	Roland Hogue
Cardinal de' Medici	Alphious Sim
Duke of Tuscany	Wilfred Walter
Duchess of Tuscany	Lea Penman
Vettora Cappello	Kemble Knight
Julia	Catherine Lacey
Celio Malespini	Gregory Robins
Bianca's maid	May Edlin

BY CHARLES COLLINS.

THE Dramatic League of Chicago began its third subscription season at the Harris theater last night with "The Venetian," a play of Italian Renaissance atmosphere, first staged in London by Maurice Browne and now brought to these shores under his management. It was "directed" through the process of rehearsal, incidentally, by Ellen Van Volkenberg, and thus the two leaders of the extinct but not forgotten Chicago Little theater return to the town as figures of international importance in the dramatic arts.

"The Venetian" is a work gracefully cut out of the rich old plush of the romantic school of playwriting. It comes before American audiences in a period when there are only a few romanticists who have survived the great flood of cynicism. It is hardly strong enough, or novel enough, to renew the lost vogue of romance; and there was some dubious wagging of heads over it last night by the worldlings to whom the Italian Renaissance is merely an overcostumed chapter of history from which the opera librettos spring.

Nevertheless, as a congenital romanticist—and proud of it, too—I enjoyed "The Venetian"; temperately, however, and with no hot flushes of excitement when Piero Buonaventuri perished under the knives of the De Rizzo brothers for seducing their sister or when Francesco de' Medici, duke of Tuscany, quaffed the poisoned goblet that his wife had prepared for his brother, the cardinal.

⊸

Although a frank "costume play," seeking to evoke the atmosphere of that high colored period whose traditions and architectural relics lure countless tourists into Tuscany, "The Venetian" was written with a sound modern touch. It avoids the rhetorical flourishes with which the romantic dramatists of three decades ago burlesqued themselves into oblivion. It also avoids the Bernard Shaw technique of writing history in wisecracks. It is neither old fashioned nor "smart." It tells a good story of passion and intrigue without striking fantastic or frivolous attitudes.

I believe that you will find an interesting heroine in Bianca Cappello, the high born Venetian girl who eloped with a Florentine cad, and became the mistress, later the wife, of a moody prince of the Medici. She begins as an amorous Juliet and ends as a Renaissance scandal without losing her dignity or her charm. You will like her not only as candidly written by Clifford Bax but also as winsomely and appealingly played by Margaret Rawlings.

⊸

Here is an actress new to American playgoers and a decidedly charming discovery. Her voice is a duplicate of Jane Cowl's—without suggesting unshed tears. The vocal resemblance is so strong that you will begin to think that her face is that of Miss Cowl's little sister.

Wilfrid Walter, well known to us through his appearances in Shakespeare with the Stratford-upon-Avon company, contributes a vivid and picturesque characterization of Francesco, duke of Tuscany, to the performance. Every inch a prince of the Italian Renaissance, I should call him, and thoroughly alive in a wire edged, temperamental way, as statesman and as lover.

⊸

"The Venetian" is well cast in every rôle and is staged in a smooth and decorative manner. Its story has a basis in historical fact, and poets as well as playwrights have regarded it as excellent material. You may find it starred in your Baedeker's guide to Florence. . . . And if you fear that it may not be "modern" enough—well, it uses the word "body" often enough to qualify.

BEG YOUR PARDON

In a picture caption, Oct. 5, announcing the engagement of Miss Phyllis Comyn Radford to George James Bernard Furness of Roundwood House, Willesden, England, it should have been said that Miss Radford was a niece of Mr. and Mrs. C. Donald Dallas, of Winnetka, not Dallas.

Record Display of Furniture to Open Tomorrow

Home Style Show to Set New Marks.

Probably the most exciting display of good furniture will be shown in Chicago during the four days of the Chicago Home Furnishings Style show beginning tomorrow, that ever has been seen here. It will be on exhibit in the stores of Chicago, especially arranged for the event.

Further details of the show will be contained in a furniture section in THE TRIBUNE tomorrow.

Two of the oldest furniture houses in Chicago will feature remarkable sales of genuine antiques. One of them will arrange a special exhibit of Eighteenth century reproductions of antiques made in this country and will show rooms completely furnished and exemplifying the present low prices. A collection of original Biedermeier furniture imported from Vienna will be shown, in addition, in correct setting.

⊸

Another Chicago store is to feature newly designed and furnished rooms in reproductions of antiques made by the store itself. This innovation, making authentic copies available at lower prices, will add impetus to the furniture industry, dealers predict.

An entire series of rooms equipped with this newly made "antique" furniture will set forth the new tendency toward simplicity which is being felt, it was said. "Chaste" was the word used to describe this new tendency by one furniture expert. More specifically, such a reaction is setting in, it was said, as set in after the reign of the French Louises. People desire a sort of classic simplicity and are turning toward the Empire and Directoire furniture which originated at the time of Napoleon.

Combining harmoniously with this furniture is Biedermeier, which was made in Germany about the same time as a revolt against the French influence. In reality, it has much of the French in it, but is more severe than a good deal of French furniture originated in the court, event that of the regency. Pieces of Adam furniture, of Sheraton and other English furniture, often are combined with both Biedermeier and Empire periods in the rooms which will be shown during the style show. The demand for Biedermeier is growing, it was said.

⊸

At the same time, and not incongruously, furniture experts pointed out, there is a special need and feeling now for early American and other provincial furniture as well as early English furniture of oak.

"The graceful, elegant furniture of the eighteenth century made by the great designers of England and that made for the courts of France still are and always will be the most highly desired furniture for certain homes," one well informed young furniture authority said. "People who entertain a great deal, who live in an atmosphere of luxury, should have it.

"But for a majority of persons today the less pretentious furniture is in better taste, is more in keeping with their pocketbooks and their way of living and should be more desirable. It has a very definite appeal of its own.

⊸

"This year our provincial furniture, both French and American, is truer and cheaper than heretofore. It can be made more cheaply than highly finished furniture, for the same reason that it evolved in the first place—that is, that it had to be adapted to the native woods and to the skill of small cabinetmakers. The freshness and charm of design of our early American furniture springs from the fact that it was a furniture of utility, and has that sturdy, homespun quality.

"The whole moral fibre and social life of pioneer America speaks in this furniture. Made of cherry, maple, oak, walnut, chestnut, and beech on the most economical and therefore beautiful lines, it is a furniture easy to live with.

"In these present times it has a special function. It is cheap, durable and requires less expensive accompaniments in the way of curtains, rugs and so on."

⊸

As an example of this, one of the stores will have in one window a model bedroom in early American; the cost of which, from ash trays and lamps to the innerspring mattress, is only $210.50. That cost includes the price of 29 items. A plaid rag rug in black, red and white with a touch of yellow sells for $26.40, measuring 9 by 12 feet. It may be bought in any size at $1.50 a yard.

At the windows, gay chintz draperies of bright poppy red bound in yellow and made with pleated ruffles are only $3.95 a pair. A candlewick bedspread tufted in red is $3.75. A maple finish bed for $19.50, a four drawer chest of maple, which, with an overhanging mirror, sells for $30, and a ladder back chair with rush seat are high lights. The French provincial armchair is upholstered in simple red and white checked cotton, showing how rustic furniture may be set off by the most inexpensive of accessories.

A drapery style show will be presented in the drapery department of one of the loop stores, in which the newest satins, taffetas, brocades, and other materials will be displayed. One aisle will be devoted to set-ups showing new treatments of windows, chair covers, bedspreads and other draperies.

OCEAN STEAMSHIP MOVEMENTS.

Arrived.	At.	From.
Minnetonka	New York	London
Samaria	New York	Southampton
Roma	New York	Naples
Pennland	New York	Antwerp
Am. Banker	New York	London
Am. Trader	London	New York
Saturnia	Lisbon	New York
Tuscania	Glasgow	New York
Berlin	Bremen	New York
Europa	Bremen	New York
Rotterdam	Rotterdam	New York
Duch. Bedford	Bedford	Glasgow
Montrose	Quebec	Cherbourg
Aquitania	Southampton	New York
Britannia	Liverpool	New York
Tarcutta	Havre	New York
Kungsholm	Gothenburg	New York
Westernland	Antwerp	New York

Sailed.	From.	For.
Dresden	Cobh	New York
Milwaukee	Hamburg	New York

The Marriage Racket

By VINA DELMAR

SYNOPSIS.

Irma Corbin and Don Philippe de Rodriquez, hoofers, with their pianist, Tom Libby, arrive in Thrace for a week's vaudeville engagement. A convention is being held in the town and the hotels are overflowing. Philippe grabs the first vacancy. Tom and Irma inquire at the town's leading hostelry, where Tom runs into an old friend, Bill Fitzroy. Tom finds a cot and Bill turns over his room to Irma. Bill invites Irma to a dinner party in the hotel, where she meets Wallace Graham, a widower. Wallace has a young daughter, Mildred, who has grown up under the supervision of her Aunt Tessie. Bill and Wallace shower invitations on the pretty dancer. Wallace asks Irma to be his wife. Bill's proposal to her is of a different nature. Irma quarrels with Philippe and quits the act. She marries Wallace and settles down to a dull existence with him. A baby son arrives to compensate her for any flaws in the marriage system. The baby becomes the center of her universe.

INSTALLMENT XIV.

THE BABY'S KINGDOM.

Aunt Tessie's nose and chin seemed to suddenly sharpen. Her eyes glittered wrathfully. "I thought that I might be more careful of the baby than Catherine. I thought he was safer with me. It was no particular pleasure which I coveted. I merely thought I was doing you a favor."

"A favor? Why he was cold and wet and miserable when I came in. You didn't even put the extra blanket on him."

"It wasn't cold enough."

"It was."

"In the future I'll permit Catherine to tend him. I hope you're finished talking, Irma; I have a lot of sewing to do."

Irma ran downstairs to the kitchen and discharged Catherine. She knew that she was discharging Catherine because she couldn't discharge Aunt Tessie. Somebody had to pay.

She closed herself up in her room then. All afternoon she wept bitterly and waited on the baby with feverish zeal. She could hear Catherine and Aunt Tessie saying good-by to each other. Their voices were low and unintelligible but she gathered that they condoled with each other after the fashion of women who have lived too long to remember class distinction. The voices died away. Catherine was gone. Later there was whispering and Irma knew that Mildred was home from school. She wondered what they were saying about her. She could imagine the general trend of Aunt Tessie's remarks but Mildred puzzled her. She could never tell about Mildred.

Irma cooked dinner that night herself. She broiled a steak. It was a trifle over done but very acceptable. It was a silent meal. Wallace looked at no one and the expression on his face suggested that he was battling with a mighty problem.

Irma served everybody and left the table a dozen times to fetch things which she had overlooked. After dinner Mildred and Aunt Tessie withdrew to the kitchen and Irma saw that they had elected themselves dishwashers.

"Well," said Wallace as he and Irma settled themselves in the living room, "I hope you get somebody as good as Catherine—and as cheap."

"I will. If I don't, I'll do the cooking myself."

Wallace quietly took a dose of medicine when his indigestion grew painful.

"Sounds fine," he remarked, "but let's stick to facts. Steaks and chops are just about your limit and we do need more than that. Fresh vegetables are work to prepare and we can't live on canned goods. Besides, there's other housework, cleaning and so forth. You have to get somebody." He opened his newspaper and began to read.

Irma sat on the lounge and stared at him coldly. He might have said that it was noble of her to offer to do all the cooking. It hadn't been necessary to squelch her so cruelly.

For a long while she sat staring at him as he read. But she was not conscious of seeing him. She was wondering what nice thing he had said, what nice thing he had done that had made her believe that married life with him would be more pleasant than trouping.

The following morning Irma walked down to Princess street to an employment agency. It was a long walk but she would not ask Aunt Tessie to mind the baby for even an hour now. So Irma walked, rolling the baby carriage ahead of her. The efficient sounding creature at the other end of the wire had groaned audibly when Irma had told her the wares she expected to pay. "I don't know what I can get you, but I'll try. Come in at eleven."

There were four applicants sitting on a hard wooden bench waiting for Irma. They looked at her hopefully as she entered and one of them said of the baby, "Isn't it cute!" though she could see nothing but the blanket in which he was wrapped. One woman looked unclean, another was too old, the third was a greenhorn. Irma engaged the fourth after questioning her. Her name was Rose. She had no references.

Irma said, "Can you cook?"

Rose thought a moment before replying then, "Yes, I can cook."

"Can you clean nicely?"

Rose sighed and answered wearily, "O, sure, everybody can if they try."

"Have you ever tended babies?"

Rose smiled a sudden, surprisingly engaging smile, "O, sure. I have tended all my sister's babies. They are fat and healthy. I like babies."

So Rose came to work for the Grahams. Her cooking was atrocious, the house was left to shift for itself but she did what she was told to do for the baby.

Wallace said after the first dinner which Rose produced, "She'll never do."

He said it again after each dinner all week but Rose stayed on.

Sunday afternoon as they drove to the Drakes for bridge he said, "Look here, Irma, do you do anything for the baby?"

"Do I do anything for the baby! Why, I do everything."

"That's what I thought. Now listen, if you do everything for the baby why do we have to have a girl like Rose? She can't do anything but tend babies and you don't let her do that. Why can't we have some one who can cook and clean?"

"We have Rose because when we came home from Harper's last night she was sitting in our room watching the baby. He was dry and warm, too."

"But she can't cook."

"Who can for twelve dollars a week?"

"Catherine."

"All right. Get Catherine back and I'll never go out again. I'll be damned if I'm going to leave my baby with any dimwit who thinks she knows babies."

"You're speaking of Aunt Tessie, I suppose."

"I am."

"She raised Mildred."

"Yes, but Mildred was five. Even at that I bet Mildred's mother turned in her grave."

"Irma."

"Yes, I mean it. You and Aunt Tessie are just alike. You both think babies are raised by luck. Neither of you can imagine how I worry about the baby."

"I wish you'd never had the baby. You're entirely too excitable to be a mother."

"If I hadn't had him there wouldn't be any bright spot to our marriage at all."

But it was just one of those quarrels which changes nothing, blows over and is soon forgotten. Rose stayed on. Irma bought her a cook book which helped some and Wallace quietly took a dose of medicine when his indigestion grew painful and said nothing. Mildred was too young and strong stomached to object to thick pie crust and beef that was raw in the center. Aunt Tessie bore it like an early Christian martyr and life went on somehow in the little world behind the stiff white curtains.

It wasn't all worry and quarrels. Ofttimes Irma looked at Wallace and felt proud to think that such a level headed man had chosen her for a wife. Ofttimes a feeling of great peace and cosiness would come over her. This feeling would come when the baby was sleeping safely in his crib and when she and Mildred had shared some joke or experience together. She learned in time that Mildred was no one's enduring enemy or ally. She was as impartial as rain and amazingly capable of examining the facts of each and every case and judging for herself whose side to take. It cheered Irma to know that Mildred did not see her as the thoroughly evil stepmother of fairy tales.

The assured presence of Rose made Irma feel more kindly toward Aunt Tessie, too. On the whole things went very well until Halloween night and very little went well after that.

The baby would choose Oct. 31 as the perfect day to be ill. He coughed twice before dawn and presented a feverish forehead to his frenzied mother's trembling hand. The thermometer proved that he really had a fever. A slight one to be sure but a fever. She telephoned Dr. Pease at once. He registered profound interest, promised to come as soon as possible and then he went back to bed. It sounded very much like a cold to him.

In fact, it was a cold. Dr. Pease gave Irma a bottle of oily liquid which drop by drop was to be maneuvered into the baby's nasal passages.

"It probably won't amount to anything," he said heartily. "Tell Wallace not to miss the club luncheon tomorrow. There's going to be a good speaker."

[Copyright: 1931: By Vina Delmar.]

[Continued tomorrow.]

Bright Sayings of the Children

While on an outing at Starved Rock, a young father and mother were climbing around a dizzy rocky path with little Joey, aged 4, who began to cry. They tried to shame him by saying a big boy wouldn't be such a cry baby, but still the tears flowed.

When back again to safer location, Joey brightened up again. A little ashamed of being afraid, he turned to his father, and said, "You mustn't think I'm a cry baby; I only wanted to show you how a little boy my size looks when he is scared." W. A. B.

EMBARRASSING MOMENTS

Checking Up on Hospitality.

One evening we went to visit another family to spend a few hours playing cards. Among our crowd it is customary to serve refreshments about 10 o'clock, but this particular night no attempt was made by our hostess. As we were bidding these folk good-by, imagine our embarrassment when our 3 year old boy said, "Thanks for the coffee and eats" as we descended the stairway. Since then we have always been served with a bounteous luncheon at every card party. C. S.

Role of Comforter Often Carries Its Romantic Reward

BY DORIS BLAKE.

"He was the sweetheart of my dearest pal. She died suddenly a year ago, leaving him in a melancholy state of mind. Before her death we three spent much time together. Down deep in my heart I feel he cares for me, but the years spent with his sweetheart seem to haunt him. Frankly speaking, he means the world to me. It hasn't been easy to cheer him up the times we have been out together. We're no longer children, either one of us. He seeks my company; I know he loved my pal. What do you think?

"GLORIA."

I should say the stage was all set for a romance with you in the leading feminine rôle. With some in your position, the loyalty to the departed might be chilling. You admit it's trying. Also, you admit love for the man, and his eagerness to be in your company. You say in your postscript that he will not speak of the girl and you hesitate.

What the atmosphere needs, in which you're both traveling at the moment, is talking about the girl. And why shouldn't the two closest to her talk. Grief can be talked out just as other troubles can. If not talked out, at least compromised with. Especially, where there is genuine sympathy to offer, and this, together with a girl who knew the deceased one well, should be sufficient to break the silence of the man.

Men are known to be peculiarly susceptible to another woman's influence after the sort of bereavement described. It isn't disloyalty, as some silly sentimentalists might hint. It's the need of some one to fill the void.

But the point is that the woman in the case mustn't get herself all involved in melancholy, too. That way you'll never get anywhere with the man. He has to be convinced that life must go on regardless of what bereavements we're called upon to suffer. And that it has to be carried on with high hopes and a heart. It's a delicate position if the man is one of those silent suffering, one woman men. But even these, then, are caught on the rebound more easily than at any other time.

Frocks from 1869 Albums Are in the Newest Style

BY BETTINA BEDWELL.

PARIS.—[Special.]—Paris is showing evening dresses that are visibly inspired by the finery worn by Mrs. Abraham Lincoln, Empress Eugénie, and Queen Victoria. They have the coquettish dropped shoulder lines, the fitted bodices, and the billowing skirts of that day, but with a difference. All of the crinoline, every stay, and each stiffening device that held the fainting beauty of the Victorian era erect and rigid, are subtracted. The result is something practical for our own flaming youth, and something that has an old fashioned femininity.

To get the crisp billows of the skirt that the belles of the sixties wore, Paris dressmakers use stiff silks that stay put, and this brings back to the mode taffetas, moires, and heavy satins. Changeable taffeta and moire are also part of this style.

The Lyolene frock shown in our sketch shows exactly how cleverly the styles of the sixties have been modernized. This dress is made of robin's egg blue moire which has a silver sheen, being changeable.

The bodice of this dress, held up by two slender moire shoulder straps, is fitted skin tight, but according to modern feminine proportions, with a nice twenty-five inch waistline. The fitting is done in the shaping of the narrow gores that extend to the hipline. Over this bodice is twined a wide, bias band of moire, which begins in the under arm seals, is brought forward and up, and crossed on the bust, whence it passes around the shoulders to give the dropped line, and crosses in back, as shown, tying in a knot at the waistline in the center front.

The skirt is flared into yards and yards below the hips by means of circular gores. It is floor length.

BEAUTY ANSWERS

BY ANTOINETTE DONNELLY

C. M.: IF YOUR LIPS ARE THICK use lipstick sparingly, if at all. Color always calls attention, you know.

Two Children's Books Combine Science with Good Entertainment

BY GLADYS HUNTINGTON BEVANS

It is rather amusing that a well known writer who did some children's books that gained a great deal of publicity a few years ago ended one of them with words to this effect: "And now there is very little left in the world to explore." He must feel a little sheepish when he thinks of the explorations that are going on today—explorations into the arctic regions, the deserts, the jungles, ancient civilisation, the sky and the sea—its surface and its depths.

On some of the sea exploring expeditions went a young man as official artist. Naturally, besides painting and drawing, he had an opportunity to study the "denizens of the deep." He has a fondness for children and is a most entertaining companion for them.

The combination of all these things has made it possible for him to produce two unusual books for children. These two books are "Finger Fins" and "Paddlewings," the text and illustrations by Willard F. Bronson. Both these books have a pleasing form with new broad pages and numerous and often humorous illustrations. But what I like most about them is that they are full of authentic material and give a picture of life in the sea or on the shore that shows the richness and purpose of nature. Of course, Mr. Bronson doesn't present his animals with that obvious aim.

"Paddlewings" in the story of that amusing, touching, funny little fellow—the Galapagos penguin. But it goes back to the life of this particular little Paddlewings and paints a most interesting background for him. Any one who has ever seen one of the sunning little chaps in captivity will be absorbed in the story of his life in his natural home, as told in this book.

"Finger Fins" is the story of a curious little fish found in that curious Sargasso sea—the city of weeds, as it is called in the book. Other sea creatures are told about and their pictures drawn, too, to make the life of the sea real to the young reader.

It is difficult to "age" these two books, published by Macmillan. Some boys and girls of 13 or 14 would find them new and interesting and from there down to 9 or 8 they would appeal, especially if a child had a good deal of nature lore himself.

(Copyright: 1931: By The Chicago Tribune.)

A FRIEND IN NEED

BY SALLY JOY BROWN.

Request for Head Phones.

"Does any one in your column have a spare set of head phones for a crystal set? I am building one as I cannot afford to buy a radio, and I shall need the head phones. M. H."

Can you supply this man with the phones needed to complete his radio set?

Lack Baby Carriage.

"I have nine little ones, three of them under three years of age. My husband has been earning so little that we can't buy the baby carriage or stroller we need, and I would appreciate so much if you could get one for us. M. M."

With a family of this size, it's not surprising that M. M.'s small income will not permit the buying of a baby carriage.

* *

WEDDINGS

The marriage of Miss Elizabeth Louise Fairchild, daughter of Mr. and Mrs. Edmund Wade Fairchild, former Chicagoan now residing in Glen Ridge, N. J., to Harry Turner Martindale Jr., son of Mrs. Harry Turner Martindale of Glen Ridge, took place on Saturday evening at Christ church in Glen Ridge. Mr. Martindale is to reside in South Orange.

Mr. and Mrs. Charles W. Hirth of Fond du Lac, Wis., announce the marriage of their daughter, Jeanette Mitchell, on Aug. 21, to John F. Ferguson of the Windsmere. The Fergusons have just returned from a camping trip in the Superior National forest and are residing in Jackson Towers, 5555 Everett avenue.

DORIS BLAKE ANSWERS

Stop Quarreling.

"Dear Miss Blake: My friend and I quarrel. He wants to quit, but I love him and won't let him. Please advise. BROKEN HEARTED."

You're bound to lose him unless you learn to adjust your differences more amicably.

The most fascinating of all women BUT...

MEN of every nationality seek the American girl for their bride. In her she combines the lure of the Orient, the chic of the French, the grace of the Spanish, the culture of the Italian.

But one charm she has missed—the celebrated English complexion. For 142 years English women have used Pears' Soap! Get a cake and see how its full, fresh lather brings the rose-leaf color up in your face. At all drug and department stores — wherever toilet goods are sold. Pears' Soap, unscented 15c. Scented, a trifle more.

MOTION PICTURES DOWNTOWN

STATE-LAKE Friday AT 6 P.M.

The World Premiere!

THE SCREEN'S FIRST REAL FOOTBALL ROMANCE!

Inspired by—and dedicated to—Knute Rockne

THE SPIRIT of NOTRE DAME

Universal Picture with

LEW AYRES

J. Farrell M'Donald, Sally Blane

AND

THE FOUR HORSEMEN FRANK CARIDEO

Adam Walsh, Smoky O'Connor Other Notre Dame Stars

PALACE RKO STATE-LAKE

RANDOLPH & LA SALLE STS. (Doors Open 10:45 A. M.) ★ RKO Vaudeville ★

BERNICE CLAIRE IN PERSON

June Carr

MAX FISHER and HIS CALIFORNIANS AND OTHER RKO ACTS and On the Screen

A wise woman who taught her husband NOT to prefer blondes!

MARY ASTOR ROBT. AMES

In RKO-Radio Hit "SMART WOMAN"

35¢ TO 3 50¢ To 6:30

(Doors Open 8:45 A. M.)

LAST 3 DAYS TO GET THE TRUTH!

About what makes marriage go wrong!

HELEN TWELVETREES RICARDO CORTEZ in Bad Company

Friday "SPIRIT OF NOTRE DAME" with LEW AYRES FRANK CARIDEO

PALACE SATURDAY Bill Robinson 25 O'HERS IN ALL-COLORED REVUE!

MIGHTY DOUBLE FEATURE PROGRAM

JOAN CRAWFORD "THIS MODERN AGE" ADULTS ONLY and LIONEL BARRYMORE in "GUILTY HANDS"

ORPHEUM STATE & MONROE

FIRST TIME IN CHICAGO

EMIL JANNINGS in His Latest All German UFA Comedy "THE GREAT TENOR" ("Der Grosse Tenor")

All UFA Films Exclusively at the CINEMA CHICAGO AVE. AT MICHIGAN

Cont. 1 to 11 P. M. Children, 25c

WOODS RANDOLPH at DEARBORN

25c—8:45 A. M. to 1 P. M. LAST 2 DAYS

"MURDER AT MIDNIGHT"

Baffling Detective Thriller

Hale Hamilton—Alice White

PUNCH & JUDY Van Buren at Mich. Chicago's German Theatre

Tuneful German Operetta

"NUR AM RHEIN"

Love During "Occupation" Days

11-3 P. M.—35c THEREAFTER—50c

MONROE MONROE AT DEARBORN

Doors Open at 11 A. M.

35c Prior to 6 P. M. 50c Thereafter

"KAISER LIEBCHEN"

IN GERMAN with WALTER JANSEN the Star of "ZWEI HERZEN"

MAYWOOD

LIDO 5th Ave. at Washington Blvd. MATINEE DAILY

Constance Bennett—"Common Law" LAUREL & HARDY—"BE BIG"

FOREST PARK

FOREST Madison St. at Des Plaines 2 FEATURES

Constance Bennett—"BORN TO LOVE" Jack Holt—"FIFTY FATHOMS DEEP"

BERWYN

NEW RITZ 6334 W. ROOSEVELT RD. MITZI GREEN

"NEWLY RICH" and "HUSH MONEY"

PARK RIDGE

PICKWICK Will Rogers, "YOUNG AS YOU FEEL"

MOTION PICTURES DOWNTOWN

NORTH.

SHERIDAN 25c Till 6:30 p.m. 25c Till 6:30 p.m.

Sheridan Rd. and Irving Pk. Blvd. ADULTS ONLY—2 FEATURES

JOAN CRAWFORD, "This Modern Age"

BERT WHEELER, "Too Many Cooks"

TERMINAL 3315 Lawrence 25c Till 4:30 2 Features

JACKIE COOGAN MITZI GREEN EDMUND LOWE LOIS MORAN "Huckleberry Finn" "Transatlantic"

ADELPHI 7074 N. CLARK

BARBARA STANWYCK—CLARK GABLE BEN LYON—"NIGHT NURSE"

JACK HOLT—RICHARD CROMWELL "FIFTY FATHOMS DEEP"

News—Acts—Comedy. Admission 10c & 25c

HOWARD HOWARD ST. "L" 25c Price—1:30 to 6:30

CLAUDETTE COLBERT "SECRETS OF A SECRETARY"

LEO CARILLO—LOLA LANE "HELL BOUND"

Extra—BOBBY JONES—"TROUBLE SHOTS"

BUCKINGHAM 3319 N. CLARK

GRETA NISSEN—EDMUND LOWE—"TRANSATLANTIC"

JOHN GILBERT—"PHANTOM OF PARIS"

DE LUXE Wilson & Broadway, Near "L" Station—Richard Dix "Public Defender" and "Common Law"

LAKE SHORE Broadway at Belmont Charles Ruggles "GIRL HABIT" and "CHANCES"

RIDGE DEVON at CLARK 2 Features "50 Fathoms Deep" and "Birth of a Nation"

NORTHWEST

PORTAGE PARK 4050 Milwaukee 2 FEATURES

WILL ROGERS—FIFI D'ORSAY "YOUNG AS YOU FEEL"

JACK HOLT—"FIFTY FATHOMS DEEP"

RIVOLI 4380 ELSTON TWO FEATURES

Will Rogers—"Young As You Feel" Claudette Colbert—"Secrets of a Secretary"

IRVING Irving Park Blvd. and Crawford 2 FEATURES

"THE GREAT LOVER"—"HUSH MONEY"

TIFFIN 4051 W. NORTH AVE. 2 FEATURES

"Young as You Feel"—"Public Defender"

ALAMO 3641 W. Chicago 2 FEATURES

"50 FATHOMS DEEP"—"COMMON LAW"

PATIO 6008 Irving Park Blvd. 2 Features

"The Viking" and "Woman of Experience"

MONT CLARE Grand Ave. at Harlem Double Feature

"Secrets of a Secretary"—"50 Fathoms Deep"

NEW DRAKE 3548 MONTROSE Barbara Stanwyck "NIGHT NURSE" and "SON OF INDIA"

MOTION PICTURES DOWNTOWN

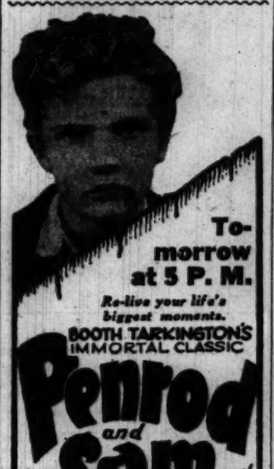

Tomorrow at 5 P. M.

Re-live your life's biggest moments.

BOOTH TARKINGTON'S IMMORTAL CLASSIC

Penrod and Sam with LEON JANNEY JUNIOR COGHLAN

Matt Moore, Dorothy Peterson and a Score of Rowdy Rascals

A TREAT FOR YOUNG AND OLD!

WOODS RANDOLPH at DEARBORN

35c, 8:45 a. m. to 1 50c to 7 p. m. Children 25c

SOUTH

SCHOEN-STADT'S VALKE THEATRES PICCADILLY

Janet Gaynor, Charles Farrell "Merely Mary Ann"

Festival (73) 2:30—4:15—6:00—8:24—10:10

PEOPLES 47th and Ashland

Constance Bennett—"Common Law"

ATLANTIC 26th-Crawford

Richard Dix, "Public Defender" JACK HOLT "50 FATHOMS DEEP"

HARPER 5236 Harper Ave.

Constance Bennett—"Common Law"

PALACE 5242 W. 26th St.

Marie Dressler—Polly Moran "POLITICS"

HIGHWAY 63RD & S. WESTERN ADULTS ONLY

"Common Law" and "Secrets of a Secretary" De Luxe Projection Machine Now Installed Wonderful Pictures

MIDWEST 35TH AND ARCHER 2 FEATURES

JACKIE COOGAN—MITZI GREEN "HUCKLEBERRY FINN"

JOHN GILBERT—"PHANTOM OF PARIS"

JACKSON PARK Stony Island at 67th DOUBLE FEATURE

WILL ROGERS—"YOUNG AS YOU FEEL" JACK HOLT—"FIFTY FATHOMS DEEP"

R-K-O ENGLEWOOD 63D & HALSTED 25c, 1 to 5:30 P. M.

"Traveling Husbands"—Evelyn Brent Professional Preview—RKO ACTS

NEW REGENT 6826 S. HALSTED Double Feature

"Woman of Experience" and "Newly Riched"

MISCELLANEOUS

TODAY AT ESSANESS

VOGUE Broadway at Grace 25c—1:30 to 6:30

Jackie Coogan, Mitzi Green, Junior Durkin "HUCKLEBERRY FINN"

John Gilbert, "Phantom of Paris" Bobby Jones, "How I Play Golf"

North Center Lincoln-Irving Opens 1:30

Jackie Coogan, Mitzi Green, Junior Durkin "HUCKLEBERRY FINN"

Edmund Lowe, "TRANSATLANTIC"

BYRD Madison at Cicero Opens 1:30

Adolphe Menjou, "The Great Lover" Mitzi Green, Jackie Searl, "Newly Rich" Bobby Jones, "How I Play Golf"

LAMAR Marion at Lake T. Opens 1:30

Constance Bennett, "The Common Law" Bobby Jones, "How I Play Golf"

BIOGRAPH 2433 Lincoln. Opens 1:30

WILL ROGERS in "Young as You Feel" Claudette Colbert, "Secrets of a Secretary"

BROADWAY-STRAND 1648 Roosevelt

Richard Dix, "The Public Defender" Constance Bennett, "The Common Law"

EMBASSY 3940 Fullerton. Opens 6

Mitzi Green, Jackie Searl, "Newly Rich" Barbara Stanwyck, "Night Nurse"

DEVON 6325 Broadway. Opens 6

Claudette Colbert, "Secrets of a Secretary" Lloyd Hughes, "HELL BOUND" Bobby Jones, "How I Play Golf"

400 6746 Sheridan. Opens 6

Adolphe Menjou, "The Great Lover" Mitzi Green, Jackie Searl, "Newly Rich" Barbara Stanwyck, "Night Nurse"

CRAWFORD 19 S. Crawford. Opens 6

Mitzi Green, Jackie Searl, "Newly Rich" Barbara Stanwyck, "Night Nurse"

DAVIS Lincoln at Wilson. Opens 6 P. M.

Richard Dix, "The Public Defender" Claudette Colbert, "Secrets of a Secretary"

HIGHLAND PARK

ALCYON Claudette Colbert "SECRETS OF A SECRETARY"

MOTION PICTURES DOWNTOWN

CASTLE STATE AT MADISON

SECOND SMASHING WEEK. YEAR'S SENSATION!

The MYSTERY OF LIFE

LIFE AND LOVE STRIPPED BARE OF BUNK—FLUNG ON THE SCREEN IN THE RAW!

Story by CLARENCE MARSHALL

SOUTH

Warner Bros. Theatres CAPITOL 79th-Halsted

2 GREAT STARS 2 MIGHTY HITS 2

She Sold Love for Luxury CONSTANCE BENNETT as the girl who was "BOUGHT"

Starts 2:00-4:18-7:36-10:33 —and— CLARK GABLE in "SPORTING BLOOD"

Starts 3:20-6:08-8:56

AVALON 79th-Stony

2 QUALITY 2 FEATURES 2

"WATERLOO BRIDGE"

Unforgettable Romance of Youth Mae Clarke-Kent Douglass

Starts 2:20-5:05-7:50-10:35 —and— Doug. Fairbanks Jr. Loretta Young "I Like Your Nerve"

Starts 3:48-6:33-9:18

STRATFORD 63RD AND HALSTED

3—Big Hits—3 —Adults Only—

SMASHING DOUBLE FEATURE JOAN CRAWFORD "This Modern Age" —AND— "NIGHT LIFE IN RENO"

Virginia Valli (Mrs. Chas. Farrell)

SHORE (Dbl. Feat.) 75th-Kingston

Claudette Colbert, "Secrets of a Secretary" and Jack Holt, "Fifty Fathoms Deep"

LEXINGTON (Adults Only) 1161 E. 63rd

CONSTANCE BENNETT, "The Common Law" and Dorothy Mackaill, "RECKLESS HOUR"

W. Englewood (Adults Only) 63rd-Ashland

Conrad Nagel, Dorothy Mackaill, "Reckless Hour"—Edmund Lowe, "Transatlantic"

GROVE (Adults Only) 76th-Cottage

Conrad Nagel, Dorothy Mackaill, "Reckless Hour"—John Gilbert, "Phantom of Paris"

HIGHLAND (Adults Only) 79th-Ashland

Dorothy Mackaill, Conrad Nagel, "Reckless Hour" and Lee Carrillo, "Hell Bound"

JEFFERY (Adults Only) 71st-Jeffery

Dorothy Mackaill, Conrad Nagel, "Reckless Hour" and Edmund Lowe, "Transatlantic"

COSMO (Dbl. Feat.) (Adults Only) 79th-Halsted

Constance Bennett, "The Common Law" and "Sunny Skies," with Benny Rubins

SYMPHONY (Dbl. Feat.) Chas.-Cicero

BARBARA STANWYCK, Clark Gable, "Night Nurse." Ruth Chatterton, "Magnificent Lie"

COMMERCIAL 92nd and Commercial

Jackie Coogan, "Huckleberry Finn"

COLONY 59TH & KEDZIE 2 BIG Features

"HELL BOUND" and "THE VIKING"

MARQUETTE 63D & KEDZIE ADULTS ONLY

"Common Law"—"Woman of Experience"

CHELTEN Exchange Ave. at 79th St.

"COMMON LAW" and "CAUGHT" Constance Bennett Chinawara Nights

RAMOVA 35TH & HALSTED

Evelyn Brent—"Traveling Husbands"

ROSELAND-STATE MICHIGAN-110TH-PLACE

EDMUND LOWE—"TRANSATLANTIC"

HAMILTON 713T & PAXTON

Jones—"The Brasile" "Hush Money," 7:20-10; "Woman of Experience," 8:25

OAKLAND SQ. 3947 Drexel Blvd. 2 FEATURES

"Transatlantic" and "Reckless Hour"

MOTION PICTURES MISCELLANEOUS

FRIDAY at the ORIENTAL JIM LONDOS IN PERSON

WORLD'S HEAVYWEIGHT CHAMPION WRESTLER

Publix-Balaban & Katz WONDER THEATERS

CHICAGO RANDOLPH—STATE ST.—LAKE

25c, 10:45 A. M. to 1 P. M.

WILLIAM POWELL DORIS KENYON in "THE ROAD TO SINGAPORE"

Two stage music events 75 JUBILEE SINGERS and Joy-Riot, "ABOUT TOWN"

ORIENTAL RANDOLPH near STATE

35c—9 A. M. to 1—50c to 6 P. M.

TRIXIE FRIGANZA in Person CLARA LU 'n' EM in Person

Hilarious Screen Romance "SIDEWALKS OF NEW YORK" Buster Keaton Anita Page

ROOSEVELT STATE ST. near WASHINGTON

35c—9 A. M. to 1—50c to 6 P. M.

HURRY! Last 2 Days! WARNER BAXTER LUPE VELEZ "The Squaw Man"

McVICKERS MADISON ST. near STATE

35c—9 A. M. to 1 P. M.

FOUR MARX BROTHERS in "Monkey Business"

UNITED ARTISTS RANDOLPH ST. at DEARBORN

35c—9 A. M. to 1 P. M.

EDDIE CANTOR in "PALMY DAYS" with Charlotte Greenwood

PARADISE CRAWFORD near WASHINGTON

35c—1:30 to 6:30 P. M.

10 BIG ACTS ON STAGE!

CONSTANCE BENNETT in "BOUGHT" Richard Bennett Doe Lyon

JOSEPH GRIFFIN Music MARCELLI in Grosvenor Frieze

UPTOWN BROADWAY at LAWRENCE

35c—1:15 to 6:30 P. M.

CONSTANCE BENNETT in "BOUGHT" Richard Bennett Doe Lyon

AL KVALE Frank Wilson Extra Stage Treat

"Hot Java"—Big Stage Show

Cartoon Comedy—Eddie House

TIVOLI COTTAGE GROVE near 63RD

35c—1:15 to 6:30 P. M.

THURSTON World Famous Magician, On the Stage—On the Screen—

CLIVE BROOK, Marjorie Rambeau Peggy Shannon—"SILENCE"

Extra! FRANKLIN MASTERS Orchestra Hit with "THE TEXAS DRIFTER"

HARDING MILWAUKEE near SAWYER

25c 1:30-6:30—Adults Only

JOAN CRAWFORD & JOE E. BROWN Neil Hamilton Thelma Todd

"This Modern Age" D "BROADMINDED"

TOWER HOWARD ST. near CLARK

25c 1:15-6:30—Big Specials

CLIVE BROOK & ANNA MAY WONG Madge Evans Beery Sr. Beaumont Harrison

"Sporting Blood" D "Daughter of the Dragon"

RIVIERA BROADWAY near LAWRENCE

25c 1:30-6:30—5 Big Features

ANNA MAY WONG & Billy O'Neill Beaumont Harrison Comedy Hit

"Daughter of the Dragon" D "THE BRAT"

NORSHORE HOWARD ST. near CLARK

25c 1:30 to 6:30—Adults Only

JOAN CRAWFORD & Clarence Darrow "MYSTERY OF LIFE"

Neil Hamilton "This Modern Age" D

MARYLAND 63RD ST. at MARYLAND

"PIRIBLE." Jack Holt Ralph Graves; also John Gilbert, "Phantom of Paris"

SENATE MADISON near HOMAN

Adults Only, Joan Crawford "This Modern Age" and Bert WHEELER, "Too Many Cooks"

CENTRAL PARK 3035 KEDZIE

CLAUDETTE COLBERT "SECRETS OF A SECRETARY" Richard Arlen, "MANHATTAN"

GRANADA SHERIDAN at DEVON PUBLIX THEATERS MARBRO MADISON near CROSBY

30c, 1:30 to 6:30, Two Hits!

CLARK GABLE Madge Evans Low Cody in "Sporting Blood" —AND— INA CLAIRE, Robert Ames "REBOUND"

30c, 1 to 6:30 Two Features!

ANNA MAY WONG "DAUGHTER of the DRAGON" —AND— CLARK GABLE Madge Evans Low Cody in "SPORTING BLOOD"

NORTOWN Western-Devon Matinee Daily

"HUCKLEBERRY FINN" A "Phantom of Paris"

Jackie Coogan, Mitzi N John Gilbert, Leila Green, Junior Durkin D Hyams-Lewis Stone

GATEWAY Lawr.-Milwaukee Matinee Daily

"HUCKLEBERRY FINN" A Edmund Lowe

Jackie Coogan, Mitzi N Greta Nissen

Green, Junior Durkin D "TRANSATLANTIC"

CONGRESS Milw.-Rockwell Matinee Daily

FREE AUTO PARKING

"DIRIGIBLE" "BORDER LAW"

Jack Holt, Ralph Graves with BUCK JONES

Sam Herman Revue—Auction Pajama Parade—On Stage 1:30 P. M.

STATE 5514 W. Madison WILL ROGERS, "Young as You Feel" & "Secrets of a Secretary," Claudette Colbert

BERWYN 6404 W. 22nd St. CONSTANCE BENNETT in "Common Law" & Rich. Dix "Public Defender"

CRYSTAL North Av. Nr. Cal. CLAUDETTE COLBERT in "Secrets of a Secretary" & Rich. Dix, "Public Defender"

CENTURY Clark-Belmont

Joan CRAWFORD & Neil Hamilton "THIS MODERN AGE" D

BELMONT Lincoln-Belmont Matinee Daily

"HUCKLEBERRY FINN" A "Phantom of Paris"

Jackie Coogan, Mitzi N John Gilbert, Leila Green, Junior Durkin D Hyams-Lewis Stone

MANOR 5809 W. North Ave. WILL ROGERS, "Young as You Feel" & Phyllis Haver in "HELL BOUND"

LA GRANGE 34 S. Sta. La Gr. WILL ROGERS, "Young as You Feel" & MACK BENNETT Comedy

BELPARK 3231 N. Cicero CLAUDETTE COLBERT "Secrets of a Secretary" & Jack Holt, "50 FATHOMS DEEP"

PANTHEON Sheridan nr. Wilson JOE E. BROWN "Hot Heels" & Jack Oakie "PHANTOM OF PARIS"

WINDSOR 1223 N. Clark JOHN GILBERT "Phantom of Paris" & Phyllis Haver in "HELL BOUND"

WEST

CROWN 1605 W. DIVISION 2 FEATURES

RICHARD DIX—"PUBLIC DEFENDER" WILL ROGERS—"YOUNG AS YOU FEEL"

MARSHALL SQ. 224-Marshall Blvd. Double Feature

"COMMON LAW" and "HELL BOUND"

WILSON 2418 W. Madison—Mat. Daily

"Desert Song"—Gary Cooper, "The Spoilers"

AUSTIN

PARK 5060 W. LAKE ST. DOUBLE FEATURE

"MIRACLE WOMAN"—"MILLIONAIRE"

IRIS 5743-47 Chicago Ave. Dbl. Feat.

"SONS OF INDIA" and "NEWLY RICH"

PLAISANCE 406 N. Parkside at Lake DOUBLE FEATURE

"GREAT LOVER" and "PUBLIC ENEMY"

NO MAN'S LAND

Teatro del Lago Sheridan Road Between Wilmette & Kenilworth

TWIN TOWNS

WILL ROGERS—"YOUNG AS YOU FEEL" Claudette Colbert—"Secrets of a Secretary"

EVANSTON

VARSITY 1710 SHERMAN

"Transatlantic" and "Murder by the Way"

WILMETTE

WILMETTE Ruth Chatterton

Ralph Bellamy—"MAGNIFICENT LIE"

LAKE FOREST

DEERPATH Constance Bennett in "THE COMMON LAW"

HAIR On Your

Forever Removed—guaranteed by Keller improved method of Electrolysis. Takes out more hairs per treatment, less time, less cost. Scientifically safe. Endorsed by ladies culturists. Renders face smooth, beautiful. Miss Keller's supervision.

Consultation Free

ELLA LOUISE

Established 20 Years

Suite 2405, Pitts 55 East Washi

DRIGARD - NEW YORK

Movie Tableaux to Aid Olivet Institute Fund

BY THALIA

SOCIAL developments yesterday were numerous, varied, and interesting. They indicate quite clearly that it isn't to be such a quiet winter after all. One announcement of a unique and interesting benefit on the November calendar comes from Mrs. William E. Clow Jr., as follows:

Mrs. Howard Linn is arranging a benefit for Olivet institute, to take place on Tuesday, Nov. 17, at Orchestra hall. The program will include a group of tableaux based on Cecil Beaton's "Book of Beauty." Mr. Beaton, you know, is the English artist who photographs the famous beauties of court, stage, and screen. Two of the pictures that are to be reproduced are those of Lady Lavery, formerly Hazel Hertyn of Chicago, and Mrs. Beatrice McLaughlin. Others include Lady Diana Manners, Rosamund Pinchot, Marion Davies and Tallulah Bankhead. Plans for the affair are still in their initial stages, and are being arranged by an executive committee, on which Mrs. Walter Borden, Mrs. Clow, Mrs. John R. Winterbotham Jr., Mrs. Shreve Badger, Mrs. Walter Paepcke, and Mrs. Edison Dick are to serve.

—

Mrs. William J. Chalmers Gets Plans for Mary Garden Concert.

Mrs. William J. Chalmers is busy with the preparations for the Mary Garden concert at Orchestra hall on Nov. 1, the proceeds of which are to go to the Country Home for Convalescent Crippled Children at Prince Crossing, Ill. There's to be a special board meeting tomorrow morning, and Mrs. Chalmers is to give a luncheon on Friday in the interest of the benefit.

—

Mr. Robert Hall McCormick is to give a dinner dance for his debutante daughter, Miss Helen Rutherford McCormick, on Saturday evening, Oct. 17, at 8 o'clock at the Casino.

—

Announcements arrived in Chicago yesterday of the marriage of Miss Elizabeth Langhorne Waller, daughter of Mrs. Edward C. Waller of Lakeside, River Forest, to Spencer Dickinson. The wedding took place very quietly on Saturday at Cuttyhunk, the bride's summer place at Gosnold on Cape Cod, Mass. Besides Mrs. Waller, who went east for the wedding, there were only a few very intimate friends present. Mr. and Mrs. Dickinson's wedding trip destination is unknown, but they are to be at home after Dec. 1 at 1448 Lake Shore drive.

Mr. Adams is an attorney, and has been residing at 1234 North State street. According to the Chicago "Who's Who," he was graduated from Beloit in 1923 and received a postgraduate degree from Yale in 1926. He is interested in travel, golf, and photography, has written a book entitled "Old Salem in Autumn Colors," and has a summer place, Fairview farm, at Shamokin Lake, N. Y., near his birthplace.

—

Miss E. Williams and Volney F. Righter Wed.

Miss Eleanor McCormick was one of the bridesmaids in the wedding of her friend, Miss Sarah Elizabeth Williams, daughter of Mr. and Mrs. Nelson B. Williams of Bedford, N. Y., formerly of Chicago, and Volney Foster Righter, son of Mr. and Mrs. Walter L. Righter of Greenwich, Conn., and author of the Volney Fosters of Lake Forest. The wedding took place at St. Matthew's church on Saturday afternoon, and was followed by a reception at David's Brook, the Williams' residence. The wedding attendants were blue ruffled net frocks and picture hats of brown velvet, and carried Talisman roses.

—

It's hard to believe, but it's all in a day's work for the girls on the committee for the Junior league's second food dollies sale on Oct. 15. In response to a telephoned offer of a contribution for the sale, the Street girls, Jessie and Katherine, drove out in the country; O, quite far out in the country, to collect the donation. With perfect gratitude on the ends of their tongues they rang the door bell and were presented with two empty hat boxes. Fortunately for the collectors, the kindness of unparalleled generosity is exceptional, and otherwise the stock of custards is rapidly mounting. The sale is to take place at 213 North Michigan avenue.

—

Soldiers Coming Here for Conference at Oquantsic.

It's expected that there'll be some out-of-towners from St. Louis and even from Kansas City here for the Thanksgiving steeplechase on Saturday, and it'll be a day or two before they will all have been heard from. The William H. Mitchells are to have as their guests Mr. and Mrs. Andrew Johnson of St. Louis [Mr. Johnson is Mrs. Russell Forgan's brother] for the week-end. Inasmuch as the Onwentsia hunt members are entering their horses in the hunters' trials in the steeplechase, Sunday's hunt will be in the afternoon at quarter to four instead of in the morning as usual.

—

David Lancer, Miss Alice Coonley's chestnut gelding hunter, was voted the best horse entered in the model horse show at Great Barrington, Mass., and won the Brookside trophy. The horse won 3 first prizes and a second. Miss Coonley and her sister, Miss Eleanor Coonley, were in charge of arranging the show, which was one of the most important of the fall events in the Berkshires. Their mother, Mrs. Prentiss L. Coonley, gave a luncheon for the judges and show committee at Folly farm the day of the show.

MOTION PICTURES MISCELLANEOUS

ORIENTAL DOS IN PERSON CHAMPION WRESTLERS

Katz WONDER THEATERS

ORIENTAL

TIVOLI

MCVICKERS

FOUR MARX BROTHERS in "Monkey Business"

PARADISE

CONSTANCE BENNETT in "BOUGHT"

TIVOLI

THURSTON

TOWER

NORSHORE

MARBRO

ANNA MAY WONG "DAUGHTER of the DRAGON" —AND— CLARK GABLE in "SPORTING BLOOD"

CENTURY

BELMONT

GRANADA

PARK

ANTHENEUM

NO MAN'S LAND

EVANSTON

WILMETTE

LAKE FOREST

CENTRAL PARK

PLANS BENEFIT FOR ORPHANS

MRS. CARROLL H. SUDLER JR.
[TRIBUNE Photo.]

Mrs. Carroll H. Sudler Jr., who was Miss Marion Roberts of Baltimore before her marriage last spring, is one of the young matrons on the committee for the benefit performance of Carlos Drake's play, "Against the Wind," to be given on Oct. 27 at the Blackstone theater. Proceeds will go to the Chicago Nursery and Half Orphan asylum, of which the senior Mrs. Sudler is president. Mr. and Mrs. Sudler Jr. moved recently into an apartment at 220 East Delaware place.

Fountain of Tritons Nearly Complete in Art Institute

Work on the new "Fountain of the Tritons" in McKinlock court of the Art institute is nearing completion. The four great bronze figures by the Swedish sculptor, Carl Milles, have been put into place and the 20,000 gallon pool with its four wedge-shaped lily ponds is finished.

Carl Bunge 75 Today and Friends Will Celebrate

Musicians and leaders in German circles who heard Carl Bunge conduct his Metropolitan orchestra in Chicago, twenty and thirty years ago, will give Mr. Bunge a luncheon today at the Bismarck hotel in honor of his seventy-fifth birthday.

Business Confidence Week Suggested by Lions Club Directors

Plans for a national Business Confidence week, to be observed Oct. 25 to 31, were completed by the board of directors of Lions International, which met yesterday in the headquarters of the organization at 332 South Michigan boulevard.

Jewish Groups to Meet.

Representatives of Jewish organizations in Chicago will meet tonight at the Zionist headquarters, 30 North Dearborn street. Delegates to the nine sessions of the American Jewish congress, which will be held at Philadelphia on Oct. 12, will be elected.

THREE MEALS A DAY

From the Tribune Cook Book

BY MARY MEADE.

Tomorrow's Menu

MORNING
Baked Apple
Eggs Benedictine
French Rolls
Milk Coffee

NOON
Clam Bisque
Wafers
Pear Salad
Cheese Biscuits
Milk Tea

NIGHT
Indian Curry
Boiled Rice
Celery Cabbage with Cream Sauce
Tomato and Lettuce Salad
Chocolate Bavarian Cream
Milk Coffee

Food Talk.

This morning brings a request from Mrs. L. M. B. for tomato catsup, and another letter from Mrs. A. G. for green tomato mincemeat.

There is no better time than the present to make several jars of mincemeat to have on hand for your Thanksgiving and Christmas pies, and there is no better pie. After all, pie is perhaps the favorite American dessert—at least to the masculine portion of the population, and what is a Thanksgiving dinner without a mince meat pie?

Common as we consider the tomato plant and its fruit, it has an uncommon nickname and was for many years termed a "love apple." This was derived from the Moorish "Pomi de' Mori," which was translated into the French "pommes d'amour"—literally, "apples of love." Hereafter, think of its meaning when you want to beguile your husband into writing a check for a new winter frock. Maybe the old charm will work!

GREEN TOMATO MINCEMEAT.
4 quarts of green tomatoes.
4 quarts of chopped apples.
1 cup of chopped suet.
4 pounds of sugar.
2 packages of raisins.
1 cup of vinegar.
2 tablespoons of salt.
2 tablespoons of cinnamon.
1 ounce of nutmeg.
½ tablespoon of cloves.

Chop the tomatoes very fine and drain. Cover with cold water and boil for thirty minutes. Drain. Parboil twice, draining again, for a short time. Drain after the last parboiling and add all the other ingredients to the tomatoes. Cook together and seal hot in sterile quart jars.

TOMATO CATSUP.

1 peck of ripe tomatoes.
1-3 cup of salt.
2 cups of vinegar.
1 teaspoon of ground cinnamon.
1 teaspoon of ground allspice.
1 teaspoon of mustard.
1 teaspoon of cloves.
½ teaspoon of cayenne.

Peel the tomatoes. Boil until soft and then put through a sieve. Add the salt and vinegar. Boil down until one-half the original amount. When nearly done, put in the spices. Boil once and seal hot in sterile bottles or jars.

CELERY CABBAGE.

Soak a firm head of celery cabbage in cold salted water. Drain. Cook only until tender in rapidly boiling salted water, uncovered. Drain and serve with a white or cream sauce.

CHOCOLATE BAVARIAN CREAM.

1 tablespoon of gelatine.
1 square of unsweetened chocolate.
¼ cup of milk.
¼ cup of sugar.
½ pint of whipping cream.
1 teaspoon of vanilla.

Cover the gelatine with cold water. Put the chocolate, sugar, and milk in a saucepan and bring to a boil. Add the dissolved gelatine. Remove from the fire and add the vanilla. When cool, but not stiff, pour this mixture into the stiffly beaten cream. Mix well. Pour into sherbet glasses and place in the refrigerator.

Yield: Five servings.

[Copyright: 1931: By The Chicago Tribune.]

Do You Have These Complexion Defects?

Pimples, Enlarged or Clogged Pores, Roughness and Dryness

Then try the Resinol treatment—Resinol Soap to cleanse and reduce the pores—Resinol Ointment to clear away the pimples, roughness, dryness. The treatment that changed many an ugly skin to one that is clear and velvety.

Sample each free. Write Resinol, Dept. 31-S, Baltimore, Md.

Resinol

HAIR On Your FACE Removed—by Kellogg method of Electrolysis. Takes but a few minutes. Endorsed by film celebrities. Results smooth, skin Schoenfeld. Miss Keller's Recommendation Free

ELLA LOUISE KELLER
Established 20 Years—CENtral 6488
Suite 2405, Pittsfield Bldg.
55 East Washington St.
CHICAGO • NEW YORK • MINNEAPOLIS

THE POWDER THAT IS SEEN AROUND THE WORLD IS PRIMROSE HOUSE BEIGE

We have it on good authority . . . from smart women themselves . . . that this clever shade of powder goes everywhere . . . it is a regular globe-trotter because women who have used it won't stir without it.

Primrose Beige is that tremendously smart shade that fashion prefers this season. And then, it is a CHIFFON powder which means that it is as soft as velvet and as delicate as chiffon . . . yet it clings for hours without caking or clogging the pores. If you haven't seen this smart shade come in and let us show it to you.

AT ALL Walgreen DRUG STORES

Movie Gossip Fresh from Hollywood

[Chicago Tribune Press Service.]

Hollywood, Cal., Oct. 5.—[Special.]—The joke that nobody stays married in the screen colony more than one year is developing into an organization, sponsored by James Gleason and Joseph Cawthorn. This is the Hollywood Silver Wedding club. Members include besides the Gleasons and Cawthorns, the Ralph Lewises [originally from Evanston, Ill.], the George Fawcetts, the Cecil DeMilles, the Louis Mayers, the Carl Laemmles, the Alec Francises, the Edmund Breeses, Jack Gardner and Louise Dresser, the George Arlisses and the J. Farrell Macdonalds.

The Ernest Torrences and Tom Meighans and Francis Ring are on the waiting list and the Will Rogerses, who were wed in 1908, are possibly the most enthusiastic of the Silver Wedding club neophytes.

—

Not only must Jan Rubini restore to his divorced wife, Diani Rubini, $1,500 in property which she told the judge he removed from her premises, but the court fined the violin master $500, which will go to the ex-wife as damages.

All Public School Pupils Get Lessons in Fire Prevention

All public school children this week are having their attention directed to fire prevention. They are receiving prevention instruction in the form of class lectures, addresses in assemblies by teachers and senior students, and in schools, where possible, by firemen.

Marking the sixtieth anniversary of the Chicago fire, the week was officially named fire prevention week in a special proclamation by Gov. Emmerson.

Two hundred children will be guests of the Chicago board of underwriters tomorrow at the weekly luncheon of the Association of Commerce at the Hotel La Salle. A program of talks by officials and public leaders will commemorate the Chicago fire.

Florida Pledges Special Features for 1933 Fair

Florida intends not only to have the outstanding state exhibit at the Century of Progress, but to blaze the path for participation by every southern state. This was the promise of State Senator W. C. Hodges of Tallahassee, active chairman of the Florida World Fair commission, at a luncheon given for the ten Florida commissioners by the exposition officials at the administration building yesterday. He predicted that his state would have available $200,000 for the exhibit. Among the unusual exhibits under consideration, he said, is the carissa, a heart shaped red apple with a custard filling and a new citrus fruit that is four times as sour as a lemon.

What's Doing Today

CONVENTIONS.

Midwest Homeopathic Institute.....Morrison
Order of the Eastern Star.....Palmer house
M. E. Rock River conference.....Morrison and Chicago temple
Bridge Teachers.....Edgewater Beach

MEETINGS.

Beta Sigma.....Great Northern
Chicago Sigma Beta.....Congress
Business and Professional Women's club.....Great Northern
Chicago Civic Choral society.....Congress
Children's Benefit league.....Auditorium
Mt. Sinai Hospital Service club.....Edgewater Beach
Phi Sigma Epsilon.....Congress
Policewomen's club.....Great Northern
Verein Deutscher Frauen.....Bismarck

LUNCHEONS.

Alpha Kappa Psi.....Carson's grill
Alpha Tau Omega.....Mandel's ivory room
Central Lions club.....Hotel La Salle
Chicago Literary Score.....Great Northern
Chicago Round Table.....Hotel Sherman
Delta Sigma Phi.....Chicago Bar association
Edgewater Woman's club.....Edgewater Beach
English Speaking union.....Palmer house
Evanston Round Table.....Northshore
Galbraith post, American Legion.....Sherman
Harmonie club.....Atlantic
Illinois Colony club.....Great Northern
Inter Nos circle.....Kaiserhof
Lincoln Park Kiwanis.....Parkway
North Central Kiwanis.....Drake
North Shore Kiwanis.....Edgewater Beach
Northwest Kiwanis.....Division St. Y. M. C. A.
Phi Gamma Delta.....Chicago Bar association
Phi Kappa Psi.....Marshall Field's
Phi Pi Phi Alumni.....La Salle
Phi Sigma Kappa.....Model Res.
Prosperity club.....I. A. C.
Rotary club.....Sherman
St. Philip Neri Woman's club.....Shoreland
Sigma Phi.....Marshall Field's
Sigma Pi club.....Stevens Bldg.
Syrian Ladies' Aid.....Palmer house
Technology club.....Dental Arts club
Welsh Woman's club.....Auditorium
Zonta club.....Dental Arts club

EVENING EVENTS.

Acacia Frat.....Chicago Lighting institute
H. P. Caldwell lodge, K. of P.....St. Clair
Chicago Dental society.....Palmer house
German Central Verbund.....Atlantic
Jewish Big Sisters.....La Salle
Major Soccer league.....Atlantic
Chicago Medical society [north branch].....Edgewater Beach
Phi Chi Medical.....Palmer house
American Magicians.....Auditorium
Traffic club.....Palmer house
Women's Advertising club.....Grayling's
Zeta Tau Sigma.....Palmer house

PATTERNS BY CLOTILDE

[Registered U. S. Patent Office.]

WOMAN'S DRESS.

The surplice closing of this smart dress adds softly rippling rever that suits the breadth and makes the dress becoming to figures a little above normal weight. Then, too, the shaped yoke, brought up to the waistline at the left side front, narrows the hipline. The surplice vest does its bit towards slenderness. Black Canton crêpe combined with white or one of the printed silk crepes combined with plain or one of the new woolens would be practical and good looking.

The pattern, 2858, comes in sizes 36, 38, 40, 42, 44, 46 and 48 inches bust measure. Size 38 requires 4⅞ yards of 39 inch material, with ¾ yard of 27 inch contrasting.

How to Order Clotilde Patterns.

Write your name and address plainly on dotted lines, giving number and size of such patterns as you want. Inclose 10 cents in stamps or coin [coin preferred; wrap it carefully], for each number, and address your order to Clotilde Patterns, CHICAGO TRIBUNE, P. O. Box 537, Grand Central station, New York City.

Order Blank for Clotilde Patterns

CLOTILDE PATTERNS,
CHICAGO TRIBUNE, P. O. BOX 537,
Grand Central Station, New York City.

Inclosed find $..... Please send me the Clotilde patterns listed below:

Pattern No..... Size..... Price.....

Name .....

Number and Street .....

City .....

State .....

Note—Clotilde patterns are made in New York exclusively for THE CHICAGO DAILY TRIBUNE. They are perfect in fit, up to date in style, and the easiest of all patterns to use.

WASHINGTON SOCIETY

Washington, D. C., Oct. 5.—[Special.]—The secretary of the treasury, Andrew W. Mellon, entertained at luncheon today in the hall of the Americas in the Pan-American Union building in honor of the delegates to the Pan-American commercial congress which opened today. In addition to the delegates the company included the secretary of state, H. L. Stimson, and the secretary of commerce, R. P. Lamont.

The assistant secretary of state and Mrs. Wilbur J. Carr returned to their home here this evening after spending Mr. Carr's vacation in Europe.

Miss Anne M. Washington, great great-grandniece of Gen. George Washington, has returned to her home here and joined her mother, Mrs. Lawrence Washington, and her sister, Miss Patricia washington, after spending the summer in Paris. Miss Washington was in charge of hostesses at Mount Vernon at the Paris exposition, being descended from Bushrod Washington, nephew of George Washington, who inherited Mount Vernon from Gen. Washington.

The secretary of agriculture, Arthur M. Hyde, returned this morning from Elkins, W. Va. There he spent the week-end. Mrs. Hyde will join him here the first of December from their home in Trenton, Mo.

Mrs. Woodrow Wilson has gone to Hot Springs, Va., accompanied by Miss Frances Scott of Richmond. They made the trip by motor from the Swannonoa club in Virginia.

NEW YORK SOCIETY

New York, Oct. 5.—[Special.]—Lady Ravensdale is with Mr. and Mrs. Walter T. Rosen at 35 West 54th street. The baroness is one of the three daughters of the late Marquis Curzon of Kedleston and succeeded to her title by special remainder in 1925. She is a sister of Lady Cynthia Mosley.

Mrs. Robert Franklin Adams, who was abroad for the summer, has returned to her apartment at 885 Park avenue.

Mrs. E. Hope Slater is due from Europe on the Olympic.

Mrs. Frank N. Doubleday has come from Oyster Bay to the Barclay for the winter.

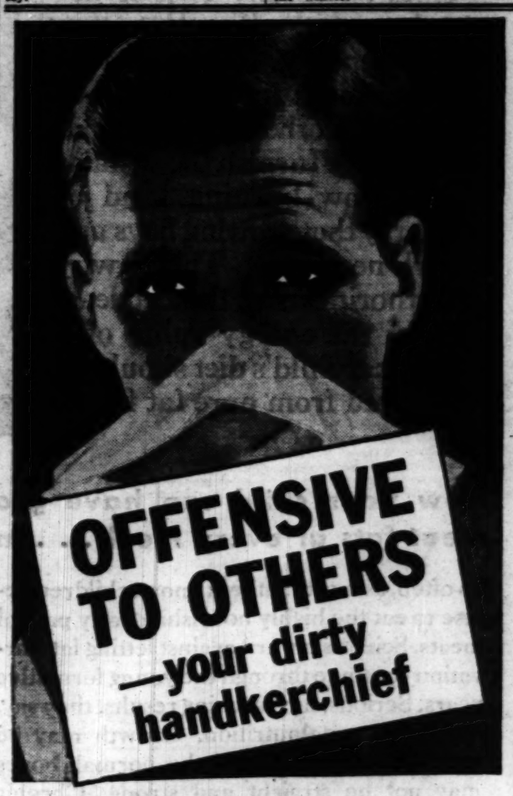

A clean fresh tissue every time . . . when you use

KLEENEX

Disposable Tissues

YOU can't blame others for avoiding you when you use a dirty handkerchief. It is not only repulsive to look at. It's an actual source of danger, to those about you as well as to yourself. Scientific tests show a *single* use may pour 240,000 germs into a handkerchief! Think what it must contain after you've carried it all day long!

Use Kleenex

Now! Kleenex tissues end forever the menace of the handkerchief. So inexpensive that you use Kleenex only once, then destroy! No soiled handkerchief goes back to self-infect.

And think of the wonderful convenience! No laundering—and any woman who's washed dirty handkerchiefs knows what *that* means.

Made from finest rayon-cellulose, Kleenex is far softer, more absorbent than linen.

Other Uses

Try Kleenex for polishing spectacles, manicuring, applying medicines and bandaging minor wounds. Keep a package handy in the kitchen, bath and bedroom—in the car.

For removing face creams, Kleenex has no equal. Sold at all drug, dry goods and department stores.

Disease Germs Found in Handkerchiefs

used during colds have been shown by bacteriological tests to include the Pneumococcus, Streptococcus (pus germs), Staphylococcus, and Catarrhalis.

KLEENEX *disposable* TISSUES

Dirty handkerchiefs are a menace to society!

Vigorous Exercise Is Best Silhouette Remolder on Record

BY ANTOINETTE DONNELLY.

Certain parts of the human anatomy are more susceptible than others to a burden of excess weight. Some individuals, when they fatten, grow fat all over—but most women are concerned with taking off weight in spots. One type of person carries her excess around the shoulders, back of the neck, and the upper arm. In another type, the waist and abdomen are the most heavily laden. Another class of individual knows the discomfort of extra poundage around the hips and the thighs.

—

Now, selected exercises are necessary in cases where the fat is so localized. Along with a specified menu, if the scales show an increase over normal weight. If the weight is nearly normal with one part fat burdened and another under-weighted, as often happens, exercise becomes the best silhouette remolder. Exercise directed at the particular fat burdened section.

Possibly the ugliest fat accumulation, the most devastating to a woman's youthful appearance is the fat around the shoulders and back of neck. That crowded neck and shoulder line just destroys every illusion of youthfulness. And, invariably, it is short necked girls and women who are most affected. The surplus weight adds more width and breadth and stubbiness to the section named. No dress neckline is going to help. Nor is the season's broad shouldered dressing going to act as a hideaway for the thick shouldered, short necked type. On the contrary, the gross dimensions are exaggerated.

—

Swimming is a grand corrective. If you can't swim regularly and at top speed, then you must do your home work. Do these three exercises: First, raise the left arm forward and upward, and the right arm down and back until arms form a straight line. Reverse the position by a forcible swing. Use the lower arm moving up, the upper arm moving down, and repeat often. Then, for second: Raise the arms sidewards and upwards, clap the hands overhead. Swing them down so you can clap them behind the body. To take fat off the back of the neck: clasp the hands behind the neck. While the head resists, pull it forward and downward.

ENGAGEMENT

Mr. and Mrs. William Wilharts of the Shoreland hotel announce the engagement of their daughter, Edna Rose, to William Bernstein, also of Chicago.

Desire Defrere to Marry Hilda Burke, Opera Singer

Baltimore, Md., Oct. 5.—[Special.]—Hilda Hopkins Burke, former Baltimore choir singer and now a dramatic soprano of the Chicago Civic Opera company, who was divorced from William S. Burke, also of Baltimore, last month, will marry Desire Defrere, a baritone, in New York Wednesday. Mr. Defrere is a member of the Chicago and Ravinia Opera companies.

Reports of the wedding plans were confirmed here today by Mrs. Burke's friends who simultaneously made public the fact that she had successfully terminated her two year fight in Illinois for an absolute divorce from the man she married in July, 1921 when she was 17 years old. She was in Baltimore today, visiting her parents, Mr. and Mrs. Walter J. Hopkins.

How Do Dancers Manage?

The professional engagements of a dancer make no allowance for the trying time of a woman's monthly sickness. Yet her menstruating must not interfere with her easy, effortless performance. Such women do not "fight" periodic pain, but avoid it. They use Midol, and do not suffer even a twinge of menstrual pain. Why don't you meet these monthly emergencies with this remarkable modern discovery?

Midol takes pain off the calendar. Monthly martyrdom is foolish. For Midol is so harmless as the aspirin tablet you take for your headache! All drug stores; just ask for Midol.

Everybody's Wild about POPS

WHEAT POPS • RICE POPS

The New Whole Grain Breakfast Foods

AMUSEMENTS.

BERTHA OTT ANNOUNCES JOHN McCormack
CIVIC OPERA HOUSE
SUNDAY, OCT. 18 at 3:00
Seats $1.00, $1.50, $2.00, $2.50, $3.00.
ORCHESTRA HALL Sunday, Oct. 18 at 3:30
PIANO RECITAL
Rachmaninoff
Seats $1 to $2.50. Mail orders now for the above concerts with remittance and stamped addressed envelope to Bertha Ott, Inc., 59 E. Wacker Drive.

GARRICK Opens Thurs.
GEORGE GERSHWIN'S Inimitable Musical Comedy Hit
'GIRL CRAZY'
Direct from a 41 Week New York Run With a Cast of 92 People, Including
BENNY RUBEN — BOBBY LEONARD
FRANCES UPTON — ALLEN KEARNS — BENNY FIELDS
The Foursome and a Few Berrie Band

ERLANGER TONIGHT Best Seats $2.00
No Cut-rates
Arch Selwyn presents
EDITH TALIAFERRO and DONALD BRIAN
in NOEL COWARD'S *Hilarious Comedy*
"PRIVATE LIVES"
Wed. Mat. 50c to $1 Sat. Mat. 50c to $1.50

HARRIS: FIRST MATINEE TOMORROW
The Dramatic League (with Maurice Brown) offers
The Venetian
by Clifford Bax
Directed by Ellen Van Volkenburg
Original London Cast, Headed by
MARGARET RAWLINGS — WILFRID WALTER
ALASTAIR SIM — CATHERINE LACEY

CHICAGO STADIUM NOW
1200 W. Madison
Nightly at 8:15—Mats. Sat. & Sun. at 2:15
COL. W. T. JOHNSON Presents The World's Championship RODEO
Tickets Now Selling at 63 West Madison St.—All Overhead Offices—L. Klein Dept. Store, 16th & Halsted St.—and Chicago Stadium Box Office.

BLACKSTONE TONIGHT AT 8:30
POP. MAT. WED. Best Seats $2.00
Walker Whiteside
in "SURF" A play of primal passions and courageous realism with
WILLIAM DESMOND
Miss FRANC HALE. BARRY O'DANIELS
PRICES—Nights, $1 to $3. Mats., $1 to $2

ADELPHI Evenings at 8:30
Mats. Wed. & Sat.
Barry Conners' UNEXPECTED HUSBAND
The Comedy with 1001 Laughs

PLAYHOUSE Mats. 2:30 to 11:30
Pop. Mat. Tomorrow
TAYLOR HOLMES
IN THE JOHN GOLDEN SUCCESS
SALT WATER
with PIERRE O'HARA

AMUSEMENTS.

Opening Today SOUVENIRS & PATTERS FOR OUR GUESTS
FRENCH ROOM
Garrick Restaurant
66 WEST RANDOLPH
DINE and DANCE
LUNCHEON — DINNER — SUPPER
Dance and Concert Music Direction of EDDIE VARZOS
No Advance in Prices—No Cover Charge

ILLINOIS THEATER MAT. TOMOR.
"The Green Pastures"
NIGHTS $3.50, $3, $2.50, $2
MATS. WED. & SAT. $1 TO $2.50
Plenty of good seats at every price at box office for all performances.

GRAND OPERA HOUSE MAT. DAY ONLY
LOU HOLTZ in YOU SAID IT
The Sweet and Hot Musical Comedy with
LYDA ROBERTI — STANLEY SMITH — JUDE O'DEA
AND 70 LIVELY COLLEGIATES

Great Northern TONIGHT AT 8:30
Popular Matinee Tomorrow
BRATHIN and BENNET
LILLIE TRUEX
THIRD LITTLE SHOW
LIMITED ENGAGEMENT ONLY
200 Good Balcony Seats, $1

APOLLO $2 MATINEES SATURDAY
FUNNIEST SHOW ON EARTH
Fannie Brice ☆ Phil Baker ☆ Ted Healy
in BILLY ROSE'S
CRAZY QUILT
Nights (Except Saturday) $3 Best Seats

PAUL WHITEMAN
Edgewater Beach Hotel
5300 Block Sheridan Road
PHONE LONGBEACH 0600

SELWYN Pop. Mat. Thurs.
The Most Thrilling Play in Years
LIONEL ATWILL
in His Long-Run New York Success
"THE SILENT WITNESS"
KAY STROZZI with PORTORIO BONANOVA
Popular Prices All Performances

WRIGLEY FIELD
CLARK AND ADDISON STREETS
BASEBALL TODAY—GAME at 2 P. M.
CUBS vs. SOX
CHAMPIONSHIP OF CHICAGO
Best Seats on Sale at A. G. Spalding & Bros., 211 S. State Street, and Wrigley Field

STORM LOSS PUT AT $75,000,000 A YEAR; 350 DIE

Forecaster Donnel Speaks to Insurance Men.

BY PAUL POTTER.

Windstorms and hailstorms take an average yearly toll of more than $75,000,000 and between 350 and 400 lives in the United States, C. A. Donnel, federal meteorologist yesterday informed the officials of mutual insurance and mutual fire insurance companies at the opening of their three day session here.

This great loss, Forecaster Donnel added, was exclusive of the damages wrought by the occasional severe hurricanes that visit our southern coast areas.

Hundred Tornadoes a Year.

"Windstorms of sufficient severity to cause property losses occur somewhere in the United States on more than one half the days of every year," he reported. "Storms of tornadic character average more than 100 a year in number, with estimated property losses of about $15,000,000 and a death toll of about 200. Other windstorms are responsible for an additional ten million dollars damage and at least 50 deaths. Hailstorms cause $50,000,000 loss annually."

Tornadoes are the most intense and destructive of these storms, Donnel pointed out. They occur chiefly in the central and southeastern areas, forming as a "joint product of low and high pressure areas." Best evidence shows that velocities as high as 500 miles an hour are developed by the air currents in the tornado's vortex, sufficient to throw steel trains from their tracks, lift steel bridges from their piers, strip fowls of their feathers and drive straws into boards.

Cites Freaks of Storms.

"Marvelous examples are on record where frail objects were moved lightly by tornadoes," said Mr. Donnel. "A nest with an egg in it was carried away with the wreckage of a barn, but deposited so lightly that the egg was undisturbed. In another case a child was carried some distance by the wind and dropped uninjured, while nearby a horse was mangled and killed.

"Yet the chance that a tornado in any year may cross a particular one mile square area is one in 41,500."

Employment Office Here Fills 707 Jobs in Week

During the week ending Oct. 3, the Illinois free employment office in Chicago filled 707 jobs and received 3,331 applications, according to figures released yesterday by John Keane, general superintendent. The ratio for the previous week was 863 jobs to 2,296 applications, and for the corresponding week in 1930 the ratio was 781 to 2,506. Of jobs filled during the last week, 257 were men and 450 women.

SUPREME COURT OF U. S. BEGINS ITS 143D SETTING

[Chicago Tribune Press Service.]

Washington, D. C., Oct. 5.—[Special.]—Garmented with dignity and greeted with ritual, the nine justices of the Supreme court filed upon their bench today and began the 143d sitting of the country's highest judicial body. With all the dignity and ritual, a gala air of the first day of school crept in.

Impressively the crier called out, "The honorable, the chief justice and the honorable associate justices of the Supreme court of the United States," as Charles Evans Hughes' spreading whiskers appeared through the side door, and he led the file of black robed figures toward the bench.

Then the whiskers parted in a smile as the chief justice spied Clerk C. Elmore Cropley, bowing in his formal morning coat. The fine, aristocratic face of Justice Holmes relaxed, and he, too, smiled. Affection tinged the interest with which the spectators who crowded the benches regarded the bent figure of the 90 year old justice to see how the summer had dealt with him.

Once on the bench, all concessions to the amenities ceased.

The court sat but a brief half hour.

RASKOB DINNER TO START HIS CAMPAIGN FOR DEMOCRATS' FUND

New York, Oct. 5.—[Special.]—The campaign of John J. Raskob, chairman of the Democratic national committee, to raise $1,500,000 to pay the deficit which resulted from the unsuccessful campaign in 1928 to elect Alfred E. Smith President and put the party in fighting shape for the presidential campaign next year, will be started next Tuesday night at a private dinner in the Metropolitan club. Mr. Raskob has issued invitations to about fifty persons.

Preparations for the campaign, which will begin immediately after the dinner, have been under way for the last two weeks by the John Price Jones corporation, which prepared the plan approved by the Democratic national committee last March. This plan called for raising a fund of $6,000,000 in all, only $1,500,000 of which is to be sought before the 1932 campaign begins.

FOUND DEAD IN BED.

Peter Peterson, 74 years old, 1510 East 66th place, a retired employe of the Illinois Central railroad, was found dead in bed last night by relatives with whom he lived.

FOIL JAIL BREAK PLOT; SEIZE GIRL AND HER 2 AIDS

(Pictures on back page.)

Miss Opal Kolin, 19 years old, 1645 Jackson boulevard, and two men were in police custody last night as the result of their alleged participation in a plot to assist the escape of prisoners from the county jail. The men in custody are Nathan Goldman, 23 years old, 2538 Iowa street, and Leo Harris, 24 years old, 1940 Lincoln avenue.

The apparent aim of the plot, which was thwarted early in the day, was to liberate Miss Kolin's sweetheart, Michael Romano, 20 years old, under sentence for robbery, and his 32 fellow prisoners in tier C-1 on the ground floor of the jail. The attempted escape began in the cell tier when John Kukula, a prisoner, slipped out of the cell door as it opened for the removal of the inmates' breakfast buckets and leaped upon a guard, Thomas Sutton. Sutton called for aid and other guards quelled the uprising.

Meanwhile a detective bureau squad, cruising near the jail, came upon Goldman holding a taxicab driver at the point of a pistol, apparently to provide a means of flight for Romano and his confederates. In Goldman's pockets the police found love letters from Miss Kolin to Romano. They seized her in her room with Harris.

UNITED MINE UNION CONVENTION TO OPEN AT SPRINGFIELD TODAY

The thirty-third annual convention of the Illinois district of the United Mine Workers of America will open this morning in the Knights of Columbus hall in Springfield. More than 500 delegates from all parts of the state are expected to attend. John H. Walker, president of the district, will preside.

The Illinois district seceded in 1929 from the national organization, but recently returned to the fold. The convention is expected to be a stormy one because a number of the mine locals have indicated they will fight representation for locals that are not in good standing in all mine workers' associations.

Spaniards Riot Over High Rents; One Slain, 3 Hurt

CADIZ, Spain, Oct. 5.—(AP)—One man was killed and an army lieutenant and two children were seriously wounded today when troops clashed with strikers protesting against high rents and increasing food prices.

BRIGHT FUTURE SEEN BY CHILE AS MONTERO WINS

(Copyright: 1931: By the New York Times.)

SANTIAGO, Chile, Oct. 5.—The triumph of Juan Estaban Montero in the Chile presidential elections brings a sense of relief to a country already sorely tried with economic depression and recent revolution followed by a navy mutiny.

It is considered the winning candidate, with the backing of hitherto antagonistic parties, conservative and radical, will be able to organize a stable government and carry on labor reconstruction started by the civil provisional cabinet which replaced the Ibanez military group.

Montero first came to the foreground of the political arena shortly before Ibanez's downfall when he demanded a legal defense of those imprisoned or deported by the dictatorship. His unflinching attitude brought a deep estimation, particularly in professional groups desiring to see a fearless, cultured man without political tendencies take charge of the improverished government.

SENTENCED FOR STABBING.

George Aron, 36 years old, 2508 Clybourn avenue, was sent to the Bridewell for six months yesterday by Municipal Judge John J. Rooney for stabbing his roommate, John Finn, following a quarrel.

One of the Treats for Chicago Visitors

Special Luncheon, 65c
Snappy Oyster, Shrimp and Little Neck Cocktails
DELICIOUS
LOBSTER
DINNERS
and 18 Kinds of Fresh Fish
Midnite Sea Food Supper
632-4-6-8 N. Clark St. at Ontario
PHONE DELAWARE 3000
OYSTERS, LOBSTERS or FISH TO TAKE HOME
Retail Fish Market next door to restaurant. Orders delivered. Phone Del. 3000

IN OAK PARK

They are saving

75%

on heat costs with an H & H stoker

We give **FREE**

10 tons of Stoker Coal

One way to make money on apartments, or any other business for that matter, is by cutting the cost of operation. That is what Leroy Kling, owner of the Oak-Rand Apartments in Oak Park did. Hot water for this 48-apartment building was costing him $67.50 a month to heat. He put in H & H stokers and cut it to $15.45. Do you know any better way to save $52 a month—as much as the payment on Holcomb & Hoke stokers!

To draw your attention to the ideal stoker for apartments—the quietest stoker in the world—we're offering 10 tons of stoker coal FREE. This offer also makes sure that our owners get started with one of the better grades of stoker coal in Chicago.

Here's the most advanced stoker in the industry. Here are 3 genuine improvements you can't buy anywhere else. And the price of an H&H stoker is no greater than any good stoker.

Phone Randolph 7424 or send coupon for more details of this offer.

Note to Chicago Coal Merchants

This sweeping offer will compel us to buy in open market thousands of tons of stoker coal. We expect H&H to outsell all other stokers as a result of this offer. Every ton of coal furnished on this free offer will be purchased by us from some responsible local dealer. We have a thorough plan of co-operation worked out. Our success is yours, too. Phone and let us show you all the facts of our co-operative plan.

WM. LEES, INC.
DISTRIBUTOR
548 W. Washington Street RANdolph 7424
"Heating Service to Chicago for 35 Years"
OR THESE AUTHORIZED DEALERS

HARRISON-SPIELMANN CO., *430 Milwaukee Ave.*
H. V. McKINNAN *3537 W. Madison St.*
HENRY FRERK SONS *3138 Belmont Ave.*
F. W. LAMB CO. *564 East Kinzie St.*
WILLIAM GAWNE CO. *5551 W. Madison St.*
GEORGE A. HENRICH CO., *588 W. Chicago Ave.*
GREUNE-MUELLER COAL CO., *7436 S. Union*
WILLIAM DOWNS *4319 South State St.*
A. W. WALDMANN *5913 N. Clark St.*
FRANZEN COAL CO. *1831 Bryn Mawr Ave.*
P. NACEY CO., INC. *937 South State St.*
CROSBY & BEARD CO. *1550 South Wabash Ave.*
COLLINS & WIESE COAL CO., *3637 N. Clark St.*
A. L. STRACHAN & SON *2309 W. 63rd*
E. C. WAGNER *3763 W. Fullerton Ave.*
SUBURBAN
DAVID B. BAULD & CO. *221 Lake St., Oak Pk., Ill.*
BARNES HEATING CO., *210 Harrison St., Oak Park, Ill.*
R. J. TROFF, *1014 South 9th Avenue, Maywood, Ill.*

Wm. Lees, Inc, CT-10-6-4
548 West Washington Street, Chicago
Please send me more details of the H&H stoker and your offer of 10 tons of coal FREE with each commercial installation and 5 tons with a domestic installation.
Name
Address
Town State
My heating plant is
Indicate name and size of boilers, how many, etc.

Is Fat Starvation exacting these penalties from *your* child?

2 million school children, authorities say, are suffering from grave forms of malnutrition

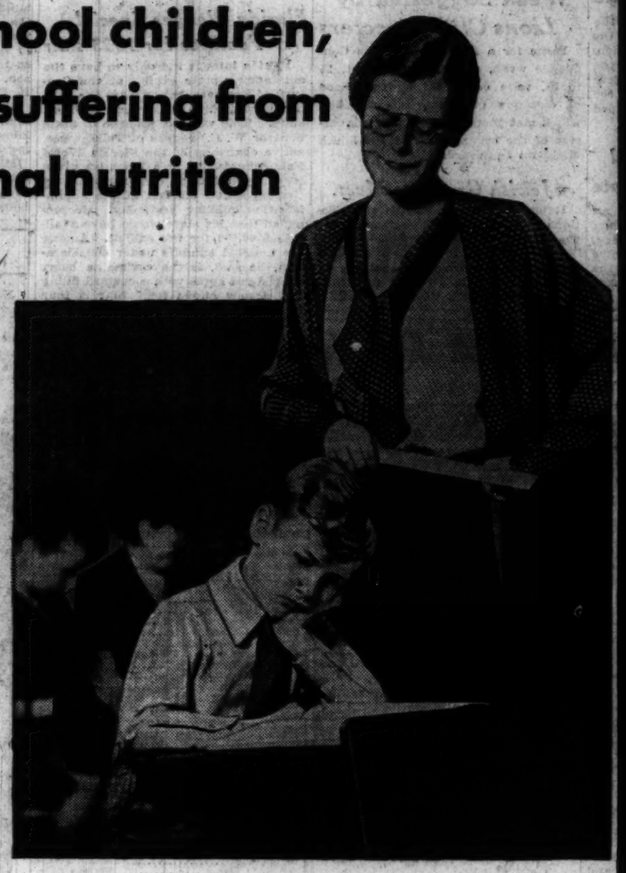

SYMPTOMS OF MALNUTRITION:

- UNDER WEIGHT UNDER HEIGHT
- DROOPING POSTURE
- CHRONIC FATIGUE
- TIMIDITY
- IRRITABILITY
- LACK OF CONCENTRATION
- BACKWARDNESS IN STUDY
- LISTLESS AT PLAY
- ABNORMAL DESIRE TO EAT BETWEEN MEALS
- FREQUENT COLDS
- PALE OR MOTTLED SKIN

In serious cases of malnutrition you should consult your physician without delay.

Without plenty of wholesome fat foods in the diet, children simply cannot develop normally. Fats are sheer energy, 2¼ times more nourishing in this respect than any other form of food. And they furnish the sustaining, slow-burning kind of energy that growing boys and girls need most. That is why authorities say that at least ⅓ of the energy value of a normal child's diet should be derived from pure fat foods.

Now your child can have growth-promoting, health-building meat fats at every meal . . . in this convenient, economical form

So often, as most mothers know, children refuse to eat the highly nourishing fatty part of meats. Scientists warn against letting fat starvation continue through the young formative years. Serious, far-reaching results, they say, may follow malnutrition. Growth may be stunted, weight may not be normal, bones may not be straight and strong. Chronic fatigue and other defects may develop into lifelong handicaps.

Are you sure that your child is getting the sustaining, vitamin-rich fats he needs for proper growth and development? You need not let him run the risk of being fat-starved.

You can give him the wholesome meat fats he needs in a form he is sure to enjoy—GOOD LUCK meat fat margarine. Its *economy* enables you to let him spread it on thick. Note how he relishes its delicious flavor. And observe how he thrives under its sustaining energy and rich supplies of growth vitamin A and bone-building vitamin D. Use its richness at every opportunity, in all your baking and in seasoning cooked foods, too.

GOOD LUCK Margarine contains the finest of meat fats, abounding in energy. It's a 100% American product, and the U. S. government inspects its making for absolute purity. Good Housekeeping Magazine's Testing Bureau endorses it. University tests show that it is unexcelled among spreads-for-bread tested in growth vitamin A—and first by a wide margin in bone-building vitamin D. Thus it is an ideal food in the daily diet to supply these precious vitamins and sustaining energy to growing boys and girls. Buy a pound of GOOD LUCK when marketing today.

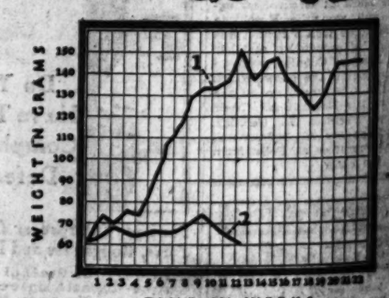

(Chart based on tests conducted at a famous university)

The Growth and Energy Spread

1 Shows growth rate of subjects fed GOOD LUCK meat fat margarine, proving high vitamin A content of GOOD LUCK.

2 Shows growth rate of subjects fed vegetable fats. Marked loss of weight indicates serious absence of growth vitamin A in this kind of fat.

(Further tests proved GOOD LUCK richer in vitamin D than any other spread-for-bread tested)

©1931 J.F.J. Co.

To Correct Fat Starvation Use

Jelke GOOD LUCK

Economy with Increased Food Value

SECTION TWO
SPORTS
MARKETS
WANT ADS

Chicago Daily Tribune

THE WORLD'S GREATEST NEWSPAPER

The Tribune's Telephone Number Is
Superior 0100
For Experienced Help of the Kind You Need, See Tribune Situations Wanted Ads!

TUESDAY, OCTOBER 6, 1931.

*** 25

CARDS WIN; EARNSHAW VS. HALLAHAN TODAY

CUBS WHIP WHITE SOX IN NINTH, 3-2, TO EVEN SERIES

THOMAS FACES MALONE TODAY IN TITLE GAME

Grimm Doubles to Defeat Frasier.

Three and Three

WHITE SOX.	Ab	R	H	P	A
Sheriff, 2	3	1	2	1	0
Kamm, c	3	0	0	9	0
Mills, c	1	0	0	0	0
Alexander, p	0	0	0	0	0
Schalk, c	2	0	0	2	0
Kerr, ss	4	0	0	2	4
Blankenship, p	0	0	0	0	0
Lyons, p	0	0	0	0	0
Hunter, p	0	0	0	0	0
Taylor, p	0	0	0	0	0
Kress, p	0	0	0	0	0
Fonseca, p	0	0	0	0	0
Stephenson, rf	4	0	0	2	0
Dykes, 3	4	0	1	0	3
Hayes, lf	4	0	0	2	0
Kress, 1	4	0	1	9	0
Totals	31	1	4	27	7

CUBS.	Ab	R	H	P	A
English, ss	4	0	0	3	1
Herman, 2b	4	0	1	4	3
Taylor, cf	3	0	0	2	0
Bell, 3b	3	0	1	0	2
Bertsch, rf	4	1	1	2	0
D'Arcy, lf	4	0	0	3	0
Grimm, 1b	3	0	1	7	1
Hemsley, c	3	0	1	6	2
Bush, p	0	0	0	0	1
May, p	1	0	0	0	1
Root, p	0	0	0	0	0
*Blair	1	0	0	0	0
Totals	29	1	3	27	11

*Batted for May in seventh.

White Sox	000	000	010—1
Cubs	010	000	002—3

Errors—Bell, D. Taylor, Kerr. Runs batted in—D. Taylor, Fonseca, Kerr, Grimm 2, Hemsley, Taylor, Cissell, Grimm. Two-base hits—Fonseca, Hemsley, Watwood, Grimm. Home runs—D. Taylor, Struck out—Bush, 2; Root, 2; Frasier, 2. Bases on balls—Off Bush, 2; Frasier, 2. Hits—Bush, 5 in 4 1-3 innings; May, 1 in 2 1-3. Wild pitches—Winning pitcher—Root. Time—2:00. Umpires—Hildebrand, Magerkurth, Owen and Quigley.

BY EDWARD BURNS.

Charley Grimm, der kaptink of the Cubs, is one of those good old fashioned Grimm boys to whom $7,421.62 is $7,421.62. This amount, the difference between the winning team's share and the loser's end in the city series, was falling out of Cub view yesterday in the ninth inning when, with the Cubs leading 2 to 1 and one out on first and one out, Danny Taylor executed a double play ball to Jimmy Kerr, designed to end the game.

Jimmy, however, made a poor toss to Cissell, and instead of the series being over, the Cubs had men on second and first with one out. It was at this point that Mr. Grimm made a lightning computation of what the Cub end can do this winter with $7,421.62. Having arrived at the plate, Charley stepped up to the plate and smacked himself a double, scoring two runs and winning the sixth game of the warfare, 3 to 2.

Malone vs. Thomas Today.

And so the rubber game must be played at Wrigley field this afternoon with Pat [One Round] Malone and the gentlemanly Tommy Thomas on the hooked up.

The Sox, forgetting the able pitching of Frasier, probably did not deserve to win. They had eleven men left on base to six for the Cubs, but could not develop the punch that would have put away the game.

It was the third Cub victory decided by a margin of one run, and in two of them Frasier has been the goat despite fine pitching. He lost the second game of the series, also in the ninth inning, by a score of 1 to 0.

Grimm was the hero of yesterday's melee, of course, but Danny Taylor and Vince Barton must be given a share of the spotlight. Taylor scored the first run of the game with a homer in the second and Barton's single in the ninth was what really put the decision on the White Sox. And if you're still looking for heroes, set in Charley Root, who did some swell relief pitching in the last two innings.

Grube Seeks a Battle.

The game offered something besides baseball when Frank Grube, White Sox catcher, had to be carried bodily

[Continued on page 29, column 1.]

IT'S AGAINST LAW TO FUMBLE IN N.U. CAMP THIS WEEK

Coach Dick Hanley waived the customary Monday afternoon rest for his Northwestern regulars yesterday and got under way with a high pressure program designed to get the Wildcats ready for the struggle with Notre Dame at Soldiers' field Saturday.

The trend of the workout, which was conducted secretly for the first time this year, indicated that Coach Hanley is bent on correcting the two major weaknesses which cropped up in last Saturday's game—namely, forward pass offense and defense, and fumbling. Most of yesterday's drill revolved about these phases of the game.

It was these very factors that spelled disaster for the Purple hopes in the Notre Dame game last year. Two fumbles cost Northwestern a touchdown on one occasion while an intercepted pass paved the way for Notre Dame's second touchdown.

Two Declared Ineligible.

Word was received from the dean's office yesterday that Don Massie, end, and James Vail, guard, both letter men, have been declared ineligible. They were next in line for regular jobs and their loss further weakens positions already weak in reserve strength.

A few new plays were added to the Wildcat's repertoire yesterday although Hanley said he had no intentions of building up an elaborate list of plays to use against the Irish. Rather the Wildcats will be content to use a group of well drilled plays and depend upon them to bring results.

There was some apprehension felt in the Wildcat camp yesterday when Reb Russell was unable to participate in the workout. Russell was banged up considerably in the Nebraska encounter. He will be required to take a rest of several days before getting back into harness. Meanwhile Hanley plans to run Ken Meenan in the full back position during practice in the event that he is needed at that assignment Saturday.

Keep Lineup Intact.

Last week's lineup against Nebraska is expected to start intact Saturday. This combination scored three touchdowns against the Cornhuskers in the first 10 minutes of the game. The back field which opened against Nebraska consisted of Pug Rentner and Ken Meenan, half backs; George Potter, quarter back, and Reb Russell, full back.

Coach Hanley still plans to do considerable experimenting with his ends

[Continued on next page, column 4.]

In the WAKE of the NEWS

PURPLE VS. NOTRE DAME.

NORTHWESTERN and Notre Dame, which meet Saturday at Soldiers' field in the most important early game of the 1931 season, came through Saturday against Nebraska and Indiana, respectively, as expected—in fact, just a little better than expected in each instance.

These opening games assured followers of the Purple and Irish that they will be represented by strong elevens this fall, elevens which may match their 1930 records. The results, however, did not solve to any marked extent the question of which team will carry away the victory next Saturday.

Northwestern, against Nebraska, used five of the 29 plays it has stored in its repertoire. Its attack was different from that used against Notre Dame a year ago when Russell's line plunging was the principal source of gain. Instead, Rentner and Meenan were employed in running plays. The speed of these two backs is likely to figure in the Purple offense. Not for several years has Northwestern had enough speed among its heavier backs to get away for long runs. Therefore its rivals could concentrate on a defense against passes and plunges. Rentner supplies a triple threat. So does Olson, a sophomore.

On the other hand, Northwestern was weak on defense against passes. It was such a weakness which cost a 6 to 0 defeat in the Notre Dame game of 1926, when two long passes near the end resulted in a touchdown. Fumbling, which cost the 1930 contest, again was in evidence.

Notre Dame, against Indiana, proved anew that noted stars, seemingly irreplaceable, may be graduated, yet newcomers always arise to take their places. Coach Anderson's first, second and third elevens scored against the Hoosiers, who are rated stronger than last year. Irish backs were given the same blocking and interference on long runs which marked Rockne's offense, while an unusually strong line, even for Notre Dame, thwarted Indiana's attack. Passing was not as successful as usual, but that will be remedied by Saturday.

Both elevens will show a more polished attack and the outcome, as it has several times in the past, may depend on the "breaks" of the game.

* *

In the Wake of Summer.

The sumacs lift their crimson banners in farewell,
The crickets chirp the swan song of the flowers,
And morning mists lie purple in the dell.

The birds feel every chilly wind that blows,
The green of woods is turning now to gold,
And asters take the place of blushing rose.

From so much transient loveliness we part,
Yet there remains some wayside beauty still,
And summer's fragrance lingers in the heart. J. L.

* *

This Wake Is Conducted by Harvey T. Woodruff. Help! Help!

* *

Football Retrospect.

The Wake, in attempting to forecast 56 games Saturday, had 54 winners and two losers. That is an unusually high percentage even early in the year when many one-sided contests are scheduled. Season to date: Ninety-three winners, 6 losers, 2 ties.

The Dartmouth-Buffalo forecast, appearing 7 to 7, was a typographical error. The forecast, as turned in, was 27 to 7. Dartmouth won, 61 to 0.

* *

Current Reflections.

Many a gas bag never leaves the ground.

We might be making better progress if it weren't for Atlas. He is holding up the whole works.

Some flames are easily put out; others just feel put out. J. J. M.

* *

Holes In One.

John Delaney, Glen Eagles, 4th hole, 300 yards.

W. A. Combs, Marquette Park, 17th hole, 157 yards.

A. L. Kafka, Bunker Hill, 4th hole, 185 yards.

E. M. Vandy, Indian Head G. C., 7th hole, 150 yards.

* *

Do You Remember 'Way Back When:

The Hop Bitters was as good a baseball team as there was in the United States, in 1879 [Tim Murnane was a member]?—Alf-are-em, Dubuque, Ia.

CALMES KNOCKS OUT WISTORT IN SIXTH ROUND

Baxter Calmes spotted Pete Wistort of South Chicago 27 pounds and then knocked him out in the sixth round last night in the main bout of Miqua Malloy's first indoor show of the season at White City. Calmes had the South Chicagoan reeling at the start of the fifth round and a right cross early in the sixth round ended the bout. About 1,500 watched the fights.

Bud Saltis also was a victor via the knockout route when he sent Ted Ross down for the count in the eighth round with a left hook to the head in the semi-windup. Buck Everett, two time Golden Glove winner, pounded out an eight round decision over Al Friedman of Boston. Clyde Hull staged an uphill battle to earn a draw with Jerry Crano in another eight rounder. Young Stuhley knocked out Harrry Roberts in the third round of the opening bout.

ANDREW RESIGNS AS CARD COACH; REASONS DIFFER

Leroy B. Andrew yesterday announced his resignation as coach of the Chicago Cardinals professional football eleven. This was his first season with the team. He came to the Cardinals after establishing a fine record with the New York Giants.

Dr. David Jones, owner of the Chicago club, said Andrew retired because of urgent business matters at his home in Kansas City.

Andrew, talking from Kansas City, said he quit "because there was nothing else to do."

"No Hard Feeling."

"I have no hard feeling toward Dr. Jones or any members of the team," he said. "I was asked to withhold announcement of my resignation until after next Sunday's game between the Cardinals and Green Bay Packers. I tried to comply with this request, but when I was confronted by a Kansas City newspaper man today I had to tell the truth.

"I expect to be back in the National Professional league as coach of another team next season," he concluded.

It is reported that 17 members of the Cardinals went to Dr. Jones last week while Andrew was in Green Bay scouting the Packers and Bears and urged Jones to dismiss Andrew and turn over the direction of the club to Ernie Nevers. Nevers was coach last season.

May Have Been Style of Play.

There is said to have been objection on the part of last year's holdover players to Andrew's system of play. He favored the single wing back. Nevers, a pupil of Glenn Warner of Stanford, was grounded in the double wing back, which style the Cardinals used last season.

Asked about this last night, Andrew replied: "There probably was some dissatisfaction with the single wing back I installed. I don't believe, though, that Nevers started the trouble. I have regarded him as one of my best friends."

MAROON MAT STAR CRACKS NECK VERTEBRA

Peter Todhunter, University of Chicago wrestler, is in the Billings hospital with a cracked vertebra in his neck. Todhunter was injured three weeks ago diving in Lake Michigan off Jackson park. While university physicians believe that the bone will knit, they say that Todhunter's wrestling days are over.

Hoover's First Throw, a Wild Pitch, Is Rescued by Umpire

BY WESTBROOK PEGLER.

[Chicago Tribune Press Service.]

Philadelphia, Pa., Oct. 5.—With the President of the United States on hand to adorn the festivities, the Cardinals won the third game of the world series at Uncle John Shibe's Philadelphia baseball plant this afternoon, 5 to 2, thus assuming a lead of two games to one in this wandering compromise between a sport event, a lodge convention and a national festival.

President Hoover came in early, attended by the usual force of hard-faced secret service men and gold bedight officers of the army and navy, and he sat it out until Al Simmons busted one over the right field wall in the ninth inning.

Mickey Seems Tired for a Young Man.

This was the second and last hit of the day off Burleigh Grimes, a home run which scored Boob McNair ahead. Boob McNair did not figure otherwise in the ball game. He had been sent in to run for Mickey [All-Ears] Cochrane, who had walked. Or perhaps it would be better to say that Mickey had trudged, for he has seemed very tired in this series to date and old Connie Mack, whose long, jiggling shanks and fluttering score card alone were visible from this angle of vision, took him out of there to make room for some one more animated.

This was a strange and rather dire turn because Cochrane is just a young ball player who appears to be burning out under the strain of clean living, right thinking, fresh air and the athletic life.

President Makes a Wild Pitch.

The President threw out the ceremonial first ball, a wild pitch which Dolly Stark, the tallest and nimblest of the umpires, pawed down with a heroic leap, thus sparing the administration just that much embarrassment. Then he was allowed to settle back into obscurity as the players took the field to get on with the world series. It was high time, too, for he had been pumping hands with a persistent press of highly placed local hem-of-the-garment touchers for quite a spell and some press agent had even managed to get an audience for a slim young woman who bobbed up on the infield shortly before game time, wearing horse pants and horse boots, but no horse.

Uncle John's Still Using That Record.

The management supplied a large mess of flowers for the presidential box, but inasmuch as all the music which Uncle John Shibe supplies for his world series customers is synthetic, it seems reasonable to suspect that the flowers also were the artificial kind such as pickle dealers send to the proprietors of new delicatessens with "Good Luck" and "Success" picked out in rubber immortelles.

Aside from a modest yardage of bunting festooned in a sort of rosette across the front of the presidential reservation, there was no ostentatious display to distinguish the opening of the Philadelphia stand of the world series from those games between the Athletics and the White Sox a couple of weeks ago. So it cost Uncle John some outlay to have the President over, and on free tickets, at that.

The governor of Pennsylvania, Mr. Pinchot, was present, too, but the President, of course, topped him, and nobody would have known that he was there if he hadn't been seen belting along on the offside of the crowded streets on the way to the yard, under escort of some motorcycle mounties, with the royal entourage strung out behind in fat black limousines.

Mr. Grimes Hails from Clear Lake, Wis.

Governors and the mayor of New York and their personal friends seem never to start on time for things of this sort. As Mr. Pinchot, who is a dry and opposed to Sunday baseball, went past the stalled lines of the proletariat there were cries of "We want beer," indicating that Philadelphia is tired of whisky and gin. But once in the ball yard, with the President on hand, the people's choice of Pennsylvania was no more distinguished than Joseph Doakes and nobody at all by comparison with Burleigh Grimes.

Mr. Grimes is out of a place in Wisconsin called Clear Lake, and he is one of the few pitchers in the major leagues still licensed to put the ball up to his tongue before throwing and lay on a little dab of the juice of the slippery elm. He is big and solid, and

[Continued on page 28, column 4.]

World Series Facts

PHILADELPHIA, Pa., Oct. 5.—[Special.]—Facts concerning the fourth game of the world series today are as follows:

TOMORROW'S GAME.

Place—Shibe park, Philadelphia.
Time—1:30 p. m. [12:30 Chicago time].
Probable batteries—Hallahan and Wilson for St. Louis; Earnshaw and Cochrane for Philadelphia.

Standing:

	W.	L.
St. Louis	2	1
Philadelphia	1	2

The division of today's receipts, amounting to $152,735, follows:

Players' pool	$77,894.85
Clubs and leagues	51,676.90
Advisory council	23,210.25

GRIMES ALLOWS MACKS 2 HITS IN 5-2 VICTORY

Pepper Martin Leads Attack on Grove.

What a Game!

ST. LOUIS.	Ab	R	H	P	A
Adams, 3b	3	0	0	0	1
Flowers, 2b	1	0	0	1	0
Bottomley, 1b	3	0	1	1	0
Wahlberg, rf	0	1	0	0	0
Frisch, 2b	3	0	1	4	3
Bottomley, lb	4	1	1	11	0
Hafey, lf	3	1	1	2	0
Martin, cf	4	0	2	2	0
Wilson, c	4	0	2	5	0
Gelbert, ss	4	0	1	1	6
Grimes, p	4	0	2	0	2
Totals	39	3	12	27	12

PHILADELPHIA.	Ab	R	H	P	A
Bishop, 2b	3	0	0	2	3
Haas, cf	4	0	0	3	0
Cochrane, c	3	0	0	7	1
McNair	0	1	0	0	0
Simmons, lf	4	1	1	2	0
Foxx, 1b	3	0	0	16	0
Miller, rf	3	0	1	2	0
Dykes, 3b	3	0	0	1	4
Williams, ss	3	0	0	1	6
Grove, p	2	0	0	0	0
*Cramer	1	0	0	0	0
Mahaffey, p	0	0	0	0	1
Totals	33	2	2	27	15

*Batted for Grove in eighth.
†Ran for Cochrane in ninth.

St. Louis	020	200	001—5
Philadelphia	000	000	002—2

Runs batted in—Wilson, Gelbert, Grimes [2], Simmons [2]. Two-base hits—Martin, Bootjon, Bottomley. Home runs—Simmons. Double play—Gelbert to Frisch to Bottomley. Left on bases—St. Louis, 9; Philadelphia, 3. Bases on balls—Off Grove, 1 [Bottomley]; Mahaffey, 1 [Flowers]; Grimes, 4 [Bishop, Foxx (2), Cochrane]. Struck out—By Grove, 2 [Adams, Gelbert]; Grimes, 3 [Bishop, Cochrane, Williams, Grove, Foxx]. Hits—Off Grove, 11 in 8 innings; Mahaffey, 1 in 1. Umpires—Stark [N. L.], plate; McGowan [A. L.], first; Rice [N. L.], second; Nallin [A. L.], third. Time—2:10.

BY IRVING VAUGHAN.

(Pictures on back page.)

[Chicago Tribune Press Service.]

Philadelphia, Pa., Oct. 5.—Old Burleigh Grimes in his thirty-eighth year feels better now. The two defeats hung on him in the series of last fall have been wiped off the slate. Grimes came charging back today, held the powerful Athletics to two hits, and led his Cardinal mates to a 5 to 2 victory before 32,786, including President and Mrs. Herbert Hoover. It was the second straight triumph for the National leaguers in the three battles to date.

Martin Stars Again.

Grimes stood out there through two long, hot hours like a thoroughbred bubbling over with youth, but he was only part of the show. Always determined, as is his way, he played the part that has been played by only six other series pitchers. The other part was played by the Cardinal bats. They swung them menacingly in spots, and cocksure Bob Moose Grove, who thought himself invulnerable, was sent along the road which led to dismal defeat.

The tall, sweeping, machinelike Grove was beaten almost before he started, but he didn't know it. Neither did his mates. Bob Moose ran into a cluster of Cardinal hits in the second inning and two runs scored. In the thick of it, hitting like a fiend and running like wind blown fire along dry grass, was John [Pepper] Martin, who with the same hat and legs had given the American leaguers a baseball lesson in the second game.

A's Confidence Fades.

Grove and his mates were those same confident Athletics when the fourth started. Before it finished there wasn't much of it left. It faded out before another assault in which a second pair of runs scored across the plate and in it again was that same hitting, running Pepper Martin, aided in his mischief by old Grimes himself. It fell to Burleigh's lot to enjoy the honor of driving home the two men. That completed the wreckage of Grove, but for good measure the Cardinals scored a run off Leroy Mahaffey, who pitched in the ninth.

Now, about Mr. Grimes and the

[Continued on page 28, column 1.]

A DAY IN SPORT THROUGH CAMERA'S LENS

Before Guy Bush twisted his ankle in the sixth game of the world series yesterday at Wrigley field. The Cub pitcher at this time was burning 'em across and the White Sox were scoreless.

And then the fifth inning. Because of his injury Bush's delivery wasn't natural and he became wild.

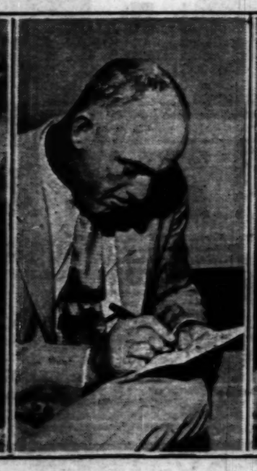

Leroy Andrew, who yesterday made known his resignation as coach of Cardinal eleven.

Westbrook Pegler of The Tribune sports staff tunes in next to Graham McNamee as the National Broadcasting company announcer tells the world about the series.

Completing a double play that helped Bush out of an embarrassing situation Cissell missed a third strike and Watwood is being thrown out at second, Hemsley to Herman. The Sox then filled the bases, but failed to score. [TRIBUNE Photos]

PURDUE TO SHIFT LINE FOR ILLINOIS GAME SATURDAY

Zuppke's Sophomores a Big Worry to Kizer.

Lafayette, Ind., Oct. 5.—[Special.]—Purdue's football squad this afternoon was sent through an intensive drill for the Dads' day game with Illinois here Saturday.

"Zuppke is using sophomores in positions where he has letter men available from last year," Coach Kizer told the squad. "That means only one thing to me—those sophomores must be unusual. Don't forget 1927, when Zuppke fooled them all with a gang of sophomores."

Perfection of line play was emphasized during the drill, for the forward wall performance was somewhat ragged in the opening double header Saturday. Kizer intends to make some shifts before Saturday, and may move up some sophomores from the reserves.

Purdue's backs more than lived up to expectations Saturday, and Kizer let them off with a session on forward pass defense today. Boilermaker fans were particularly cheered by the return to form of Alex Yunevich, who gained 220 yards in 11 plays from scrimmage against Cos.

NEW ILLINI ATTACK

Champaign, Ill., Oct. 5.—[Special.]—Practice here today showed that Coach Zuppke plans to develop a compact offense for the Purdue game Saturday, rather than rely entirely on the open type of attack used in the St. Louis contest. Part of the drill this afternoon was spent perfecting a lateral pass formation.

Zuppke spent some time pointing out mistakes made in the first contest, during which more than two full teams combined to defeat the Missourians, 20 to 6.

Roy Davis Recovering from Minor Operation

Roy Davis, chairman of the registration committee of the Central A. A. U., yesterday underwent a minor operation at the Keystone hospital. Dr. Lewis K. Eastman reported his condition favorable.

WILDCATS' OLD ENEMY

Marchmont Schwartz, only veteran in the Notre Dame back field, will carry a big part of the Irish attack against Northwestern at Soldiers' field Saturday.

LEWIS-ZBYSZKO WRESTLING BOUT IS SANCTIONED

Sanction for a heavyweight championship wrestling match on Oct. 26 between Strangler Lewis and Wladek Zbyszko was given yesterday to Joe Coffey by the Illinois Athletic commission. Profits of the show will be donated to Gov. Emmerson's unemployment fund.

Although neither Lewis nor Zbyszko holds a claim to the wrestling title, the Illinois commission agreed to recognize the winner as champion, after Jim Londos demanded a guarantee of $250,000 to meet Lewis.

Fight Decisions

At Cleveland, O.—Frankie Wallace beat Johnny Datto [6].

At Pittsburgh, Pa.—Frank Bojarski knocked out Leo Falzeo [5].

At Columbus, O.—Coleman Johns, Dayton, O., beat Johnny Freeman, Buffalo, N. Y. [10].

IT'S AGAINST LAW TO FUMBLE IN N.U. CAMP THIS WEEK

[Continued from first sport page]

and centers with the idea of bolstering up these positions. Dick Fencl and Ralph Eylar, the starting ends last Saturday, both played good defensive ball, but their forward pass catching is not what Hanley would like.

ANDERSON PESSIMISTIC

Notre Dame, Ind., Oct. 5.—[Special.]—At the conclusion of Notre Dame's spring practice last April, Coach Hunk Anderson said, "If we can get past Northwestern, we probably will have clear sailing the rest of the year."

Today, as he sent the Notre Dame squad of 115 men through practice for the Northwestern game Saturday, he stuck to the statement, but added another.

"We can play them even in the line," he said, "but our backs are too green to match Rentner, Russell, Meehan, and Moore. I know we'll give them a battle, but we can hardly hope to win."

Anderson has said on other occasions that Notre Dame probably will lose two or three of its games this fall, and Anderson has every reason to say that his team will lose a game here and there.

John Voedisch, end coach who scouted the Wildcats in their game with Nebraska Saturday and made the discovery that most of Northwestern's power is between the tackles, worked with the reserves, teaching them Wildcat formations for use in scrimmage.

The varsity reported for a light signal drill and was sent to the showers early. More intensive work will start tomorrow and there will be plenty both on offense and defense.

60 ILLINOIS PRO GOLFERS TO PLAY FOR RELIEF FUND

Sixty professional golfers of the Illinois Professional Golf association are to meet at the Glen Flora course near Waukegan on Oct. 19, in a special benefit event for the $8,500,000 joint emergency relief fund of Cook county. This announcement was made today by J. Russell Forgan, chairman of the benefits division of the fund.

Three Badgers Promoted to First Team for Auburn Game

Madison, Wis., Oct. 5.—[Special.]—As a result of their showing in the opening games Saturday, Moose Kruger, center; Don Cuthbert, sophomore tackle, and Buckets Goldenberg, blocking back of last year's squad, returned to the Wisconsin varsity today. Goldenberg, who has been used as a running back, was in his old position at quarter back.

Walter [Mickey] McGuire, Hawaiian, who had been out of practice two weeks as the result of an injury, drilled with the varsity at right half back. He may see service Saturday against Auburn, but is more likely to be kept out of scrimmage until the Purdue game, Oct. 17.

Today's drill was devoted to smoothing out the offense, which did not go so well against North Dakota State. The varsity had Thurner and Lovshin at ends, Cuthbert and Capt. Smith, tackles; Kabat and Kranhold, guards; Kruger, center; Goldenberg, quarter; Rebholz and McGuire, halves; Schneller, full back. In the second backfield were Nelson, quarter; Linfor and Elliker, halves; Strain, full back.

NEW AUBURN BACK

Auburn, Ala., Oct. 5.—[Special.]—Willis [Firpo] Phipps, sophomore, the best passer on the Auburn team, probably will start at left half back for the Tigers against Wisconsin at Madison Saturday. Phipps will replace Lindley Hatfield, who has been unable to do any rough work since the first game with Birmingham-Southern on account of an injured toe.

Other changes probably will be made in Auburn's starting lineup against Wisconsin. Co-Capt. James Bush and McCollum may be replaced at tackles by Bob Arthur and George Holdcroft or Hannis Prim.

MAROON BACKS BLOCK

Coach Stagg sent the Maroons through a drill on fundamentals yesterday while A. A. Stagg Jr. was teaching the freshmen Michigan plays to be used in scrimmage later this week.

Coach Pat Page insists that the Maroon line will be ineffectual unless the back field men coöperate on blocking. So for the first time in years Coach Stagg set up a blocking dummy yesterday and sent his back field men against it for an hour.

Pat Page Jr. will take a final examination in German today to determine his eligibility. Lou Kanne, the Maroons' long distance punter, reported that he took a final yesterday and will know the result Thursday. Kanne needs an "A" to be eligible.

Paul Stagg appeared in uniform yesterday for the first time since his injury last Monday, but will not risk scrimmage for several days.

NEW PLAYS AT MICHIGAN

Ann Arbor, Mich., Oct. 5.—[Special.]—Uncertain regarding the attack that Chicago will launch when it invades the Michigan stadium for the first Big Ten game Saturday, Coach Harry Kipke today gave his charges several new plays designed to add power to the Michigan offense. It appears that Michigan, having uncovered a trio of capable ball carriers in Jack Heston, Fay and Everhardus, will rely largely on a running attack.

Hozer, guard and substitute full back, and Renner, reserve half back, were missing from today's workout. Tessmer, who suffered a recurrence of an old back injury Saturday, underwent an X-ray examination today.

Coach Kipke worked in Lindsay, heretofore fourth string quarter back, and indicated that he might find use for the player some place other than on the B team.

IOWA COACH ON WARPATH

Iowa City, Ia., Oct. 5.—[Special.]—Coach Burt Ingwersen of the University of Iowa today tried to iron out defensive defects in line play which developed in Saturday's 20 to 0 defeat by Pittsburgh. Ingwersen personally demonstrated tackle play and threatened to appear equipped for scrimmage if the line failed to correct Saturday's errors.

YALE COACHES BEGIN TO FRET ABOUT GEORGIA

New Haven, Conn., Oct. 5.—[Special.]—Yale football players were told today by Coaches Adam Walsh and Ray Pond, who saw the Southerners play Saturday, that the University of Georgia eleven, which invades the bowl next Saturday, is a stronger playing combination than the team which defeated Yale there last fall.

If Yale has improved over last season, its showing was not apparent last Saturday in the 19 to 0 victory over Maine, and Georgia ranks a slight favorite to win its fourth victory over Yale in five years. The certainty of one of the most brilliant and stubbornly fought games of the season will draw one of the largest crowds to the bowl.

Walsh's coaching of the Yale line today indicated intensive stressing of a defensive against an unusually versatile and powerful back field, which the Yale coaches believe that Georgia possesses in Capt. Austin Downs, Chandler, Roberts, and Dickens.

Yale's back field strategy for the attack against Georgia was directed this afternoon in more than an hour's forward passing offensive by Benny Friedman. Yale probably will take to the air in its effort to reverse its recent experiences with the southerners.

DE PAUL COUNTS ON STAR GUARDS IN FRIDAY GAME

When the De Paul university eleven faces Illinois Wesleyan in De Paul's first home game of the season Friday night at Mills stadium, fans will see two of the finest guards of the middle west. They are Emmett Cowhey and Capt. Everett McClane of De Paul. They weigh no more than 170 pounds but are fast.

Only $40.00 to California

—and to certain intermediate points, including Salt Lake City, Ogden, Reno and Las Vegas, from Chicago Every Day

Tickets are good one way in comfortable coaches and chair cars and are on sale daily.

$65

good one way in tourist sleeping cars on certain trains. Tourist sleeping car fare additional.

TRAVEL by TRAIN

C. & N. W. Ry.
H. G. Van Winkle
148 South Clark St.
Phone Dearborn 2121
or
UNION PACIFIC
Geo. R. Lemmer
6 South La Salle St.
Phone Randolph 6141
Chicago, Ill.

CHICAGO & NORTH WESTERN RAILWAY
UNION PACIFIC

CHICAGO'S STANDARD FIVE DOLLAR BROWN'S WEEKLY HOTEL A REVELATION IN HOTEL LIVING
KNICKERBOCKER
ADJOINING PALMOLIVE BLDG (OPPOSITE THE OHIO)

"It won't hurt a bit"

"NOW, don't worry, this won't hurt a bit. You'll feel a hundred percent better when I'm through. You look terrible with a week's growth of stubble on your face and I'm not going to put off shaving you a single day longer. * * * * No I *won't* wait. You're going to have some visitors today and you look like the wild man from Borneo. Didn't I tell you it won't hurt? I've got a new Gillette blade in the razor. One of the doctors told me it's the finest blade he ever used. Come on, now, let's go, we've got to get those whiskers off."

• • •

Nurse is right, absolutely right. The patient is due for a pleasant surprise. The new Gillette blade is amazingly keen and smooth. It's made to shave tender skin lightly and cleanly without a bit of razor smart or burn. Prove to your complete satisfaction that shaving can be thoroughly comfortable and fairly enjoyable. Buy a package of new Gillette blades on our money-back guarantee and try them. You must be thoroughly satisfied, or return the package to your dealer and he'll refund the purchase price.

Gillette

RAZORS—Gillette—BLADES

Smooth as Guy Lombardo's sweet cadence, the Robt. Burns Panatela eases itself into men's smoking.

The modern chap insists on the neat, stylish shape that becomes young faces and features of men in good trim. Fully as important, he demands the mildness of clear Havana filler. Here is a cigar no young man need fear to smoke.

Men are showing more rugged tastes. Date yourself of to-day with the man style of Robt. Burns Panatelas.

Robt. Burns

10¢ Panatela

Listen in every Monday night—9 o'clock—WMAQ—to the Ace Orchestra of the Air—Guy Lombardo's Royal Canadians on the Robt. Burns Panatela Program

© 1931, General Cigar Co., Inc. World's Largest Manufacturer of Cigars

For YOUNG MEN . . . and MEN with YOUNG IDEAS

HOWARD HAS TO BE CONTENT WITH 2-HORSE PARLAY

His First Entry Beaten by a Neck at Hawthorne.

BY FRENCH LANE.

Little Jack Howard, the giant killer when it comes to slaying the bookmakers, made the folks at old Hawthorne sit up and take notice yesterday. Little Jack almost slammed over a three horse parlay with the steeds that he started. He just missed by the length of a horse's long neck.

But when that neck decision went against him Little Jack went out and won two races for himself and got a good solid price in each instance.

Double Heart was the horse that broke up the Howard triple killing. He was beaten by Lamp Black, although he came with such a rush right near the end that it looked like he was going to get the decision. But Lamp Black was running great guns and would not surrender, much to the dismay of the little giant killer.

Puts Over Miss Tulsa, Islam.

But in the Bull Dogger purse, which engaged a lot of good 2 year olds, Little Jack saddled Miss Tulsa. And after she whipped the early leader, Diamond Head, soon after the stretch run started, she won as she pleased by nearly five lengths from Joe Leiter's Prince Farthing, with Red Diamond third. The favorite, Marmion, was far back all the way. On Miss Tulsa Little Jack collected at $8.04 for each $2.00 ticket. And he probably held a lot of those $2.00 ducats, for Little Jack has come to be known as one of the big plungers of the turf.

The Calf Roper purse was next to be decided. Little Jack had Islam in this one. The price against him was 10 to 1 until a couple of minutes before post time. Then Little Jack or somebody bet back all those winnings collected when Miss Tulsa won on Islam. The odds dropped to 4 to 1. Islam ran just that way. He let the weak hearted Flag Bearer make the pace until the turn into the stretch.

Wins by Four Lengths.

Jockey Corbett applied the leather to Islam's flanks and gave him his head. He came along in long, graceful strides and soon had raced to the front. Folks who were stringing along with the Howard horses began running for the cashiers' windows. They jumped over there to avoid the crowd. For Islam went on and won by four lengths. He ran the six furlongs in 1:12 3-5, a fine performance. Sundot, the favorite, finished second, and Fiddler, bumped about considerably on the turn, was running well near the end and was in third place.

Nobody knows how much Little Jack won on this double. He would no doubt have won a lot more if Double Heart had not failed him. If Little Jack parlayed as much as $500, which is a small bet for him on his two winners, he took down some $10,000, which isn't a bad afternoon's work in these times.

LAUREL PARK ENTRIES.

FIRST RACE—Purse $1,300, maidens, fillies, 2 year olds, 5½ furlongs:

[illegible] 116	Big America 116
[illegible] 116	Brown Lady 116
[illegible] 116	†Gloria Maris 116
[illegible] 116	Priscilla Lee 116
[illegible] 116	Bird Nest 116
[illegible] 116	Soft Satin 116
[illegible] 116	Tough Girl 116
[illegible] 116	‡Glen Aubrey 116
[illegible] 116	‡Chloe Dair 116
[illegible] 116	†Horatia 116

†M. L. & A. C. Schwartz entry. ‡Mrs. Walter M. Jeffords entry. ‡Howard Bruce and Bel Parr entry.

SECOND RACE—Purse $1,300, claiming, 3 year olds, 1 1-16 miles:

[illegible] 107	Miss Mac 105
*Margaret Mc. 108	Thundercast 105
All Columbia 108	Regina H. 105
Peach Basket 108	Petabit 108
[illegible] 105	*Tantalizing 103
[illegible] 105	Praufey 105
[illegible] 105	*Montcle 111
[illegible] 105	*Airway 105
[illegible] 108	Sand Bell 108
[illegible] 108	

THIRD RACE—Purse $1,300, the Rock Creek, 2 year olds, 5½ furlongs:

[illegible] 115	Burgoo King 109
[illegible] 122	Espinaca 115
[illegible] 109	Queenly Way 115
[illegible] 109	Pompus 115
[illegible] 115	Pairbypair 122
[illegible] 115	Mexico 108

FOURTH RACE—Purse $1,300, claiming, 3 year olds and up, 1 1-16 miles:

[illegible] 110	Nostaw 113
[illegible] 108	Mouthpiece 108
[illegible] 113	

FIFTH RACE—The Capital handicap, $5,000 added, 3 year olds and up, 6 furlongs:

[illegible] 103	Mr. Sponge 128
[illegible] 110	‡Balko 128
[illegible] 109	†Ladana 106
[illegible] 97	Con Amore 116
[illegible] 108	†The Beasel 126
[illegible] 110	

‡Sagamore stable entry. ‡W. R. Coe entry. †Sherwood stable entry.

SIXTH RACE—Purse $1,500, the Anacostia, 3 year olds, 1 mile and 70 yards:

Parimutuel 107	Boundless Deep 107
[illegible] 107	Measure 104
Allez Vite 107	Princess Pest 107

SEVENTH RACE—Purse $1,500, the Anacostia, 3 year olds and up, 1¼ miles:

Five Oaks 109	Herendeen 112
Sporting Grit 112	Windswept 112
[illegible] 109	Make Believe 112
[illegible] 112	*Fourth Ward 103
*Bright Day 108	*Lion Hearted 109
Baritone 118	Kadiak 112
[illegible] Play 118	

NEWS FROM THE RACE TRACKS

HAWTHORNE FORM CHART

FIRST RACE—Six furlongs. Purse $1,200. Two year old maidens. Net value to winner, $850; second, $200; third, $100; fourth, $50.

Horse and Jockey—	Wt	PP	St	¼	½	Str	Fin	Owner	Eq odds
OLD DEPOT [J.Neel]	110	3	7	5½	5^{h}	$3^{1\frac12}$	1^{1}	FrenchLickSpr.St.	4.95-1
GOLDEN LIGHT [H.Roble]	112	6	3	2^{1}	2^{2}	1^{1}	$2^{1\frac12}$	J.Marsch	10.44-1
ZENKA [J.Maiben]	112	8	12	12	10½	8^{1}	3^{2}	DearbornStable	27.26-1
CELTIC QUEEN [J.Leyland]	112	5	9	9^{h}	8½	5^{h}	4^{h}	PeterB.Kyne	13.53-1
BOTTLED BOURBON [Arnold]	110	2	5	3½	3^{h}	4^{1}	5^{2}	JamesPoland	9.30-1
VOLCRY [L.Cunningham]	112	1	2	1^{h}	1^{h}	2^{2}	6^{h}	WeantBros.	*18.76-1
SERRA [E.Sylvia]	110	7	8	7^{1}	6^{h}	7^{2}	7^{2}	LaBraeStable	*18.76-1
LAPIDARY [B.Hanford]	115	11	10	8^{2}	9^{1}	6^{h}	8½	E.C.Brian	2.27-1
PRINCE TOMMY [C.Corbett]	115	12	1	6½	7^{2}	9^{1}	9^{2}	Jos.Leiter	9.06-1
MARTHA D. [R.Jones]	112	4	6	4½	4^{1}	10^{2}	10^{2}	Mrs.E.Denemark	5.95-1
VERDA [P.Rennie]	114	10	11	10½	12	11^{2}	11^{2}	Fitzgerald&O'K.	69.59-1
BEAUTY SECRET [R.Tilden]	112	9	4	$11^{1\frac12}$	11½	12	12	JacksonParkSt.	*18.76-1

*Field. Time, :24 3-5, :49 3-5, 1:15 4-5. Two dollar mutuels paid: Old Depot, $11.90 straight, $6.06 place, $3.50 show; Golden Light, $9.66 place, $7.30 show; Zenka, $10.52 show. Winner trained by S. B. Ott. Start good. Won ridden out; place driving. Went to post at 2:01½. At post 5½ minutes.

SECOND RACE—Six furlongs. Purse $1,200. Three year olds and up. Net value to winner, $850; second, $200; third, $100; fourth, $50.

Horse and Jockey—	Wt	PP	St	¼	½	Str	Fin	Owner	Eq odds
LAMP BLACK [L.Arnold]	114	5	1	1½	1^{h}	1½	1½	BruceJohnson	2.12-1
DOUBLE HEART [C.Corbett]	120	3	2	$3^{1\frac12}$	3^{2}	$2^{1\frac12}$	$2^{2\frac12}$	F.A.Carreaud	2.20-1
FLAG TIME [W.Moran]	117	2	3	2^{1}	2^{h}	3^{2}	3^{2}	NorthwayStable	2.97-1
ANDROMEDA [L.Cunn'ham]	114	4	4	4^{2}	4^{2}	4^{2}	4^{2}	C.E.Davison	16.73-1
COADY [W.Boganowski]	117	1	6	6	6	5^{2}	5^{2}	OaklandFarm	8.01-1
WELL BEHAVED [J.Neel]	109	6	5	5^{2}	5^{2}	6	6	LoneStarStable	54.63-1

Time, :24 2-5, :48 2-5, 1:13, 1:19 4-5. Two dollar mutuels paid: Lamp Black, $6.24 straight, $3.10 place, $2.54 show; Double Heart, $4.32 place, $2.84 show; Flag Time, $2.36 show. Winner trained by Bruce Johnson. Start good. Won driving; place same. Went to post at 2:32. Off at once.

THIRD RACE—Six furlongs. Purse $1,400. Two year olds. Net value to winner, $950; second, $250; third, $150; fourth, $50.

Horse and Jockey—	Wt	PP	St	¼	½	Str	Fin	Owner	Eq odds
MISS TULSA [C.Corbett]	105	5	1	2½	2^{2}	1^{2}	$1^{4\frac12}$	JackHoward	3.02-1
PRINCE FARTHING [Hanford]	108	4	4	5^{h}	5^{2}	4^{2}	2½	Jos&Leiter	8.35-1
RED DIAMOND [L.McDermott]	112	7	3	3½	3^{1}	3½	3^{nk}	MeadowbrookFm.	6.41-1
DIAMOND HEAD [J.Leyland]	108	2	2	1½	1^{1}	2^{1}	$4^{1\frac12}$	PeterB.Kyne	6.41-1
CAMP DOUGLAS [W.Moran]	105	8	6	4^{1}	$4^{1\frac12}$	5½	5½	J.J.Coughlin	36.41-1
BERT JOHN [J.Smith]	110	1	7	7^{1}	7^{2}	6½	6^{1}	E.R.Bradley	10.07-1
MARMION [R.Jones]	112	6	5	6^{2}	6½	7^{2}	7^{2}	ColdstreamStud	2.53-1
LADY ARA [W.Boranowski]	103	3	8	8	8	8	8	CumberlandSta.	91.89-1

Time, :24, :48, 1:14 1-5. Two dollar mutuels paid: Miss Tulsa, $8.04 straight, $4.12 place, $3.20 show; Prince Farthing, $7.22 place, $4.98 show; Red Diamond, $3.90 show. Winner trained by Jack Howard. Start good. Won easily; place driving. Went to post at 2:58⅕. At post 1⅕ minutes.

FOURTH RACE—Six furlongs. Purse $1,600. Allowances. Three year olds and up. Net value to winner, $1,100; second, $300; third, $150; fourth, $50.

Horse and Jockey—	Wt	PP	St	¼	½	Str	Fin	Owner	Eq odds
ISLAM [C.Corbett]	106	7	6	6^{h}	5^{2}	1^{h}	1^{4}	JackHoward	4.41-1
SUN DOT [W.Moran]	105	4	2	2½	2^{1}	2½	2^{2}	NorthwayStable	4.18-1
FIDDLER [B.Hanford]	111	6	3	4^{1}	4^{h}	4^{1}	3^{h}	A.Pelleteri	3.51-1
EIL WEIR [O.Clelland]	108	2	8	8	6^{h}	6^{2}	4^{2}	F.F.Brant	9.53-1
FLAG BEARER [M.Knight]	109	8	1	1^{2}	1^{2}	3^{1}	5½	E.McCuan	21.33-1
BROAD MEADOWS [J.Smith]	106	3	4	3^{1}	3^{h}	5^{1}	6^{1}	E.R.Bradley	4.24-1
ABDEL [R.Tilden]	107	1	7	6^{2}	7^{h}	8	7½	Reid&Allen	9.66-1
SHASTA BROOM [L.Cun'ham]	107	5	5	7½	8	7^{h}	8	C.E.Davison	20.53-1

Time, :23 3-5, :47 4-5, 1:12 3-5. Two dollar mutuels paid: Islam, $10.82 straight, $4.88 place, $3.26 show; Sundot, $5.54 place, $3.34 show; Fiddler, $3.32 show. Winner trained by Jack Howard. Start good. Won easily; place driving. Went to post at 2:36⅕. At post ½ minute.

FIFTH RACE—One and one-sixteenth miles. Purse $1,200. Claiming. Three year olds and up. Net value to winner, $850; second, $200; third, $100; fourth, $50.

Horse and Jockey—	Wt	PP	St	¼	½	Str	Fin	Owner	Eq odds
PRINCE TOKALON [M.Lewis]	107	3	2	4^{1}	4^{2}	2^{1}	1^{1}	G.W.Ogle	2.43-1
CAIUS [C.Corbett]	108	6	3	2^{1}	$2^{1\frac12}$	1½	$2^{1\frac12}$	Mrs.J.A.Pink	8.14-1
DR. PARRISH [L.McDermott]	110	5	4	3^{h}	3^{h}	3½	3½	L.V.BellewJr.	19.01-1
MARTIE FLYNN [R.Jones]	108	1	6	6	6	4^{1}	4^{2}	S.Peabody	3.43-1
FINNIC [J.Neel]	103	4	1	1^{1}	1^{1}	5^{2}	$5^{1\frac12}$	Mrs.R.L.Rogers	4.15-1
DODGSON [W.Fronk]	111	2	5	$5^{1\frac12}$	5½	6	6	EvergladeStable	4.00-1

Time, :25 2-5, :49 2-5, 1:15, 1:40, 1:46 1-5. Two dollar mutuels paid: Prince Tokalon, $6.86 straight, $3.98 place, $3.22 show; Caius, $7.72 place, $4.70 show; Dr. Parrish, $8.52 show. Winner trained by G. W. Ogle. Start good. Won ridden out; place driving. Went to post at 3:55. Off at once.

SIXTH RACE—One and one-sixteenth miles. Purse $1,200. Claiming. Three year olds and up. Net value to winner, $850; second, $200; third, $100; fourth, $50.

Horse and Jockey—	Wt	PP	St	¼	½	Str	Fin	Owner	Eq odds
LADY GIBSON [M.Lewis]	104	3	7	6½	3^{h}	1^{2}	1^{4}	J.J.Troxler	1.52-1
HYANNISPORT [C.Corbett]	112	7	2	7½	7½	3^{h}	2½	FrenchLickSpr.St.	5.28-1
DUSKY BOY [B.Hanford]	112	1	8	8^{1}	$5^{1\frac12}$	4^{2}	3^{1}	J.O'Byrne	4.07-1
TUPINUP [W.Fronk]	112	6	3	1½	1^{1}	2^{h}	4^{2}	LydaMaeStk.Farm	6.52-1
SANTANDER [P.Wilhoit]	112	4	6	4^{1}	6^{h}	6^{4}	5½	JohnE.Hughes	23.75-1
BASILICA [L.Page]	107	11	4	2½	2½	5^{2}	6^{4}	Mrs.G.Miller	*28.19-1
STORMY B. [L.J.Cunningham]	107	8	1	3^{h}	4^{2}	7^{1}	7^{h}	C.W.Bidwill	33.31-1
SEWING GIRL [R.Jones]	109	2	9	10^{2}	10^{15}	8½	8^{2}	Mrs.E.Den'mark	*28.19-1
BABY BOOTER [J.Neel]	104	10	5	5½	8^{2}	9^{2}	9½	J.N.McFadden	27.02-1
PRUDY BASIL [L.Arnold]	104	5	10	9^{2}	9^{2}	10^{20}	10^{20}	J.L.Polson	43.60-1
RAGAWAT [G.Pflanz]	112	9	11	11	11	11	11	ChappelBros.	42.13-1

*Field. Time, :26 1-5, :51, 1:17, 1:42 2-5, 1:49. Two dollar mutuels paid: Lady Gibson, $5.04 straight, $3.74 place, $2.62 show; Hyannisport, $6.12 place, $3.54 show; Dusky Boy, $3.50 show. Winner trained by J. J. Troxler. Start good. Won easily; place driving. Went to post at 4:22. At post 4 minutes.

SEVENTH RACE—One and one-sixteenth miles. Purse $1,200. Claiming. Four year olds and up. Net value to winner, $850; second, $200; third, $100; fourth, $50.

Horse and Jockey—	Wt	PP	St	¼	½	Str	Fin	Owner	Eq odds
TOP HATTIE [A.Richard]	113	11	8	6^{h}	6½	3^{2}	$1^{1\frac12}$	D.Lehan	15.63-1
HOLD ON [B.Hanford]	110	3	1	5½	2½	2^{h}	$2^{1\frac12}$	J.Lowe	7.86-1
OLD BILL [L.Page]	111	4	2	1^{1}	$1^{1\frac12}$	1^{h}	3^{2}	Mrs.L.M.Holmes	3.70-1
LOUISVILLE [F.Douglas]	113	7	9	9½	5^{h}	4^{2}	4^{2}	J.O.Williams	*9.78-1
EUONYMOUS [L.J.Cunn'ham]	108	5	3	4^{h}	$8^{1\frac12}$	5^{2}	5½	L.T.Whitehill	30.66-1
WAR TIME [R.Jones]	113	10	7	10^{2}	$9^{1\frac12}$	$6^{1\frac12}$	6^{2}	J.H.Mannheimer	4.79-1
LENNY [L.Arnold]	105	2	11	11^{2}	11^{4}	7^{h}	7^{4}	J.D.Mikel	3.33-1
HAROLD ORMONT [J.Neel]	108	12	10	8^{2}	7^{1}	9^{1}	8^{2}	J.Heelan	18.97-1
DEERFIELD [M.Lewis]	108	9	6	$3^{1\frac12}$	3^{1}	8^{h}	9^{2}	R.B.Allen	*9.78-1
J. A. WEIL [C.Corbett]	113	6	4	2^{h}	4^{1}	10^{2}	10^{2}	Remm&Tansor	*9.78-1
ESSIE [E.Sylvia]	108	1	12	12	12	11^{12}	11^{15}	E.McCuan	10.07-1
HOWTIZ [R.Watson]	113	8	5	7^{h}	10^{1}	12	12	KingBruceStable	60.51-1

*Field. Time, :25 3-5, :49 4-5, 1:16, 1:42, 1:49. Two dollar mutuels paid: Top Hattie, $33.26 straight, $13.34 place, $7.52 show; Hold On, $11.38 place, $6.60 show; Old Bill, $4.12 show. Winner trained by F. Rouzier. Start bad. Won easily; place driving. Went to post at 4:54⅕. At post 2½ minutes.

LATONIA ENTRIES.

FIRST RACE—$1,200, claiming, 2 year old maidens, colts and geldings, 6 furlongs:

Del Dixi 115	*Big Blue 110
K. Russell 115	Pictover 115
Prince Dale 115	Slash 115
Diggins 115	*Nowski 110
Just Ormont 115	Veze 115
Darwin 115	Brown Bunting 115
War Tide 115	Good Time Boy 115
Prince T. 115	Colonial Beau 115
*Prince Herbert 110	Old William 115
Don't Touch 115	Sidestep 115

SECOND RACE—$1,200, maidens, the Madison, 3 year olds and up, maidens, 6 furlongs:

Eight Hour 112	Broken Sound 115
Georgiot 115	Memorare 112
Eagle Bird 112	Montgom'ry Maid 109
Diaquiri 109	Flying Plum 109
†Gay Donn 112	Jaz Bet 109
Busy Bell 109	Loop 112
United Orby 112	Orchestration 112
Arthur Lee 112	Forgetnot 112
Black Dust 109	Enro 112
†Bi Bi 112	His Honor 112

†J. Spencer entry.

THIRD RACE—$1,200, allowances, Sporting Blood, 2 year old fillies, 6 furlongs:

Shaker Lady 106	Our Cherrycote 112
Bryonia 109	Fire Flash 106
Cotton Time 106	†Late Date 106
Dominant Star 106	†Miss Myrtha 103
Knee High 106	

†Audley Farm entry.

FOURTH RACE—$1,200, claiming, the Piner, 3 year olds, 6 furlongs:

*Gunfire 104	*La Salle 104
Fudge 104	Ridgeview 107
Busty 111	Dick Morris 109

FIFTH RACE—$1,200, claiming, 3 year olds and up, fillies and mares, 1 1-16 miles:

Belen 107	Marshal 102
*Roxie Weidel 107	Scotch Made 102
Pretty Penny 107	*Nim the Nymph 107
*Mince Pie 102	

SIXTH RACE—$1,200, claiming, 3 year olds and up, fillies and mares, 1 1-16 miles:

Luxury 112	Bounding Rock 112
Misia 107	*Super Toy 107
*Helen Bond 107	*Aimee Goldsm'h 107
*Miss Caroline 102	

SEVENTH RACE—$1,200, claiming, 4 year olds and up, 1 1-16 miles:

*Evelyn L. 104	Updike 112
Gibby's Choice 112	Florida Gold 112
Dynamo 112	Prince Mexican 107
Hiram Kelly 112	Chorister 112
Typhoon 112	My Dan 112
Wirt G. Bowman 112	Shark 107
*Aristocrat 107	

Weather clear; track fast.

LATONIA RESULTS.

FIRST RACE—Purse $1,200, claiming, 2 year olds, 6 furlongs:
Ikard, 110 [C. Meyer]....15.36 6.80 4.38
Prince Volta, 108 [Elston] 3.48 2.82
Dad Meiners, 110 [Rose].. 8.38
Time, 1:13 3-5. *Dazetta, Ima Highone, Barashkova, *Ringmaster, Lohl, Wood Honey, *Miss Upset, Ruffian, and Benefit ran.

SECOND RACE—Purse $1,200, claiming, 3 year olds and up, 6 furlongs:
Journey's End, 107 [Schutte] 8.62 5.54 3.54
Hamilton, 110 [Turner].... 27.82 8.26
Town Limit, 102 [Elston].. 2.82
Time, 1:13. Downpour, Halliard, Jack Howe, *Jaz Mint, Energy, *Cherokee's Ridge, *Claret, Harry Hieover, and Lonehau ran. *Field.

THIRD RACE—$1,200 Decou Park purse, special weights, maiden 2 year old fillies, 6 furlongs:
Sunidaу, 115 [Schutte].....4.56 3.46 2.44
Dawn Mist, 115 [M. Rose].. 4.34 2.98
Joretta, 115 [D. O. Hardy].. 3.26
Time, 1:14 2-5. My Madam, Mildred C., *Hasta Luego, *Wise Cross, *Chero Hill, Gloria Diane, Elizabeth W., Maridel, and Star Parade ran. *Field.

FOURTH RACE—Purse $1,200, claiming, 3 year olds, 1 1-16 miles:
Sun Mask, 112 [Rose].....4.74 3.48 2.46
Judge Lueders, 107 [Martin] 15.88 6.68
Best Ace, 112 [McCoy]...... 3.78
Time, 1:46 1-5. Keneshaw, *June Bush, Wotan, *Black Stockings, Tommy Boy, Monkeyshine, Belen, and Lucky Carter ran. *Field.

FIFTH RACE—Purse $1,200, claiming, 4 year olds and up, 1⅛ miles:
Bide A Wee, 102 [Riley] 5.14 2.84 2.36
Vermiculite, 108 [Allen].. 3.18 2.96
Spectacular, 102 [Mon'ery] 3.86
Time, 1:52 3-5. Chatson, Gotoit, Noinam, Riff Raff, Host, and Showdown ran.

SIXTH RACE—Purse $1,200, claiming, 4 year olds and up, 1⅛ miles:
Goodman, 108 [Elston]....4.18 2.88 2.34
Little Chip, 108 [Turner].. 9.04 6.92
Peter Parley, 110 [Dyer].. 4.08
Time, 1:54. Sandy Lady, Black Thunder, Playfellows Dream, Lincoln Plaut, and Bunch of Lilies ran.

SEVENTH RACE—Purse $1,200, claiming, 3 year olds, 1 1-16 miles:
Skrip, 107 [Turner]......5.66 4.30 2.84
Marsala, 104 [Mont'ery].. 16.62 4.96
Cabama, 112 [Foy]...... 4.10
Time, 1:47. Harry Kuhns, Master Orden, Trotwood, Dandy Dan, Mwkel, Hilee, and Harvest Sun ran.

FAIRMOUNT ENTRIES.

FIRST RACE—Purse $600, claiming, 4 year olds and up, 6 furlongs:

*Preferred 107	Bozo 115
*Ethel Gallagher 104	*Smoldering 113
*Chester 107	*Judge Murphy 107
*Senator Seth 107	*Sweepnet 107
Nevermore 115	Western Princess 109
*Paul Hirtenstein 107	*Realist 107
*Run Maid 107	Lemnos 112
Sir Barley 112	*Eugene O. Sul'an 113
*Chris Paschen 107	Ledfore 112

SECOND RACE—Purse $600, claiming, 3 year olds and up, 6 furlongs:

*Irritation 101	Rare Charm 106
*Gussie Pool 101	High Color 116
*Bright Outlook 107	Monde 109
*The Lone Trail 104	*Bess Cloi 106
Atlas 112	Solon G. Wilson 109
All Girls 109	*Lucky Pal 107
*Sherry May 106	Princess Black 106
*Tryor 107	Brown Eyed Mary 106
*Mexican D. 104	

THIRD RACE—Purse $600, claiming, 3 year olds and up, mile and 70 yards:

Confidential 112	*Eric the Red 100
*Patuxent 109	Laura Negley 104
Sea Rocket 107	Speedy Al 107
Jeu De Bar 104	*Chrabel A. 99
Stage Struck 109	Dr. Louis Hamman 105

FOURTH RACE—Purse $600, claiming, 2 year olds, 1 mile:

Gallineta 102	*Princess Reno 100
Marcelet 99	Chief's Gypsy 103
Celtic Way 103	*Carus Clarus 96
*Poitou 107	*Parties 97
Tight Rope 103	Rara Avis 93

FIFTH RACE—Purse $700, claiming, 3 year olds and up, mile and 70 yards:

*Thomas Seth 110	Don Fernando 110
*Black Diamond 110	Jack Biener 110
*Satin Spinner 105	*Chielero 105
Lanquanet 110	Seth's Pride 105

SIXTH RACE—Purse $600, claiming, 3 year olds and up, 6 furlongs:

*Betty Browning 112	*Translucent 107
*Joan K. 110	*Betty Ann 108
*Ella Bank 111	*Verda, French 103
*Alamae 111	Lady Calistora 108
*Double Chin 103	

SEVENTH RACE—Purse $600, claiming, 3 year olds and up, 1⅛ miles:

Bosky 111	*Elizabeth S. 103
*General Keeps 108	*Skibo 106
Marydale 108	Dan Burnam 111
*Toman 110	*Trans-Atlantic 106
Freight Clerk 111	

EIGHTH RACE—Purse $600, claiming, 3 year olds and up, 1⅛ miles:

Runar 103	Mosque 111
Punkie 111	*Prig 106
Blind Hills 111	*Shonna 98
*Mozart 106	*Rosemary Laye 103
*Sporting Blues 106	*Southland Belle 103

Weather cloudy; track muddy. *Apprentice allowance claimed.

LAUREL PARK RESULTS.

FIRST RACE—Purse $1,300, claiming, maiden 2 year old colts and geldings, 5½ furlongs:
Porgie, 115 [Leischman].. 3.60 2.40 2.30
†Stuart, 105 [Smith]...... 4.00 3.30
Excavation, 115 [Burke].. 6.70
Time, 1:06 4-5. Nat Weiss, *Fair Lover, Fair Boy, *Chosen Pal, Battering Ram, Hot Scotch, †Nalatac, Penn, Jungle Boy, ran. †Burch entry. *Field.

SECOND RACE—Purse $1,300, claiming, 3 year olds and up, 6 furlongs:
The Heathen, 114 [Beje'k] 5.10 2.90 2.40
Dunlin's Lad, 110 [Kurts'r] 2.70 2.50
Hold, 109 [Smith]...... 5.40
Time, 1:12 2-5. Charlie K., *May Alton, Sun Thorne, Rain or Shine, Hacky H., Baccioco, *All Told, Lucky China, and *Brother Rank ran. *Field.

THIRD RACE—Purse $2,000, Patuxant steeplechase, 3 year olds and up, about 2 miles:
Red Bridge, 137 [Bruening] 4.20 2.80 2.30
*Templemore, 131 [Miller] 4.60 2.80
Tequila, 130 [Tamaro]...... 3.50
Time, 3:56. Louis d'Or, *† Argonaut, *Prowler ran. †Warren entry. *Fell.

FOURTH RACE—Purse $1,500, allowances, 2 year olds, foaled in Maryland, 5½ furlongs:
Springsteel, 111 [Remil'd] 10.70 5.40 3.60
Hagerstown, 111 [Phillips] 5.80 3.30
†Daisaburo, 111 [Coltiletti] 3.50
Time, 1:06 3-5. Step Lia, †Tarquin, Gonflyinon, †Major General, Single A., Jaffa, Lilly Bet, Grand Acre, and ‡Tulachard ran. †Stryker entry. ‡Keiffer entry.

FIFTH RACE—Old Line purse, $1,500, allowances, 3 year olds and up, 1 1-16 miles:
Backgam'n, 104 [W.Nertney] 9.00 4.40 2.90
Morsel, 114 [E. Steffen]... 4.20 2.90
Inception, 110 [F. Stevens].. 5.20
Time, 1:44 1-5. Hot Toddy, Storm, Kai Feng, and Blind Lane ran.

SIXTH RACE—Purse $1,300, claiming, 3 year olds and up, 1 1-16 miles:
Replevin, 113 [Steffen]......3.90 2.30 2.10
Arras, 108 [F. Stevens]...... 3.00 2.30
Bub McFarl'd, 113 [Remil'd] 2.70
Time, 1:45 3-5. Flying Max, Indian Chief, Angry Plume, and Eager Play ran.

SEVENTH RACE—Purse $1,300, claiming, 3 year olds and up, 1⅛ miles:
*Merry Mack, 110 [Guerra] 42.50 17.90 7.60
Vimont, 118 [E. Barnes]... 4.00 3.10
Wand's Gold, 108 [Arthur] 4.90
Time, 1:54 1-5. †Strong Tackle, Sistony, †Peter Ballot, Ring On, Sunny Port, Manzana, Punishment, Crossbones, and *Princess Henry ran. †Bennett entry. *Field.

FAIRMOUNT PARK RESULTS.

FIRST RACE—Purse $600, claiming, 2 year olds, 6 furlongs:
Olga, 108 [Turk]..........16.76 8.42 3.50
Nation, 108 [Day]........ 4.38 2.94
Magnamater, 106 [Wagner] 2.38
Time, 1:16 1-5. Book Ends, General Ormont, Gnome Queen, Atoines, and Jimmie Rags ran.

SECOND RACE—Purse $600, claiming, 4 year olds and up, 6 furlongs:
Hypoluxo, 110 [Hernandez] 5.16 3.72 2.92
Timekeeper, 113 [Eppen'm] 7.18 4.66
Bar Sinister, 110 [Gay].... 4.06
Time, 1:16. Western Princess, Good Year, Mile Play, Trompe of Dawn, Black Wrack, and Matthew ran.

THIRD RACE—Purse $600, claiming, 3 year olds and up, 1 1-16 miles:
Peter, 109 [Gilbert]........ 9.58 4.82 3.74
Herb Ashby, 114 [Meyer].. 6.08 4.92
Title Oak, 109 [Hernandez] 4.74
Time, 1:49 2-5. Belgium, *Hesitation, *Lady Sting, Chub, *Realist, Adalor T., and Mosque ran. *Field.

FOURTH RACE—Purse $600, claiming, 3 and 4 year old maidens, 1 mile:
Toman, 107 [Day]........ 8.30 4.44 3.36
Princess Black, 100 [Martin]...... 7.26 4.36
Uncle Charlie, 112 [May].. 4.18
Time, 1:45 1-5. *Tom Ormont, Miss Matt, Raffier Con, Violet Crown, *Numancia, Jacquelyn Coogle, Carlina, Eye White, and Derby T. ran. *Field

FIFTH RACE—Purse $600, claiming, 3 year olds and up, 6 furlongs:
Absolutely, 104 [Gilbert]...10.46 5.18 3.62
Dr. Louis Hamman, 114 [Arnold]...... 6.42 4.80
Infinitua, 114 [Epp'heimer] 4.18
Time, 1:16 1-5. *Rave, Solon G. Wilson, Sun Worship, Lucky Pal, Molly Hogan, Lucky Prospero, *Clayton, Brown Eyed Mary, and Good Shepherd ran. *Field.

SIXTH RACE—Purse $600, claiming, 2 year olds, 6 furlongs:
Parties, 106 [Battiste]...... 5.26 4.28 3.00
Point Final, 106 [Gianello] 4.06 3.54
Krakerjac, 106 [Turk]...... 6.16
Time, 1:16 2-5. Runaway Kid, Carus Clarus, Abstain, Argon, and Patangon ran.

SEVENTH RACE—Purse $600, claiming, 4 year olds and up, 6 furlongs:
Mike Brown, 108 [Erwin] 129.38 66.06 18.26
Take Off, 113 [Swigart]...... 6.04 4.50
Frank Light, 113 [Gilb's]...... 4.02
Time, 1:16 2-5. Bobby Basil, Stick Around, Betty Ann, Chard, Calwick, King Helma, and Ormongirl ran.

EIGHTH RACE—Purse $600, claiming, 3 year olds and up, 1 1-16 miles:
Jack Crain, 109 [D. Cox].. 7.54 4.94 3.70
Wise Susan, 97 [J.Her'dez] 4.64 3.94
Erin Go Bragh, 106 [A. Rogers]...... 5.12
Time, 1:50. Translucent, One Long Hop, Skibo, and Privately ran.

PRACTICE GAMES FIX LINEUPS FOR CITY PREP TEAMS

The Chicago Public High School Football league teams will begin the 1931 campaign Saturday, but practice this week probably will be less intensive than heretofore. Practice games played during the last few weeks have solved the problems of coaches who found many candidates applying for positions held by letter men lost through graduation.

Pre-season contests have definitely established that Lindblom, 1930 league champion, again will present a team that will be among the leaders despite the loss of all but two veterans, Capt. Ralph Mack and Dave Sohr. In its four games, Lindblom defeated Hinsdale and Champaign, tied with Emerson of Gary, and lost to Harrison Tech Saturday. The champions will face Hyde Park in the opener.

Punting and passing drills were held at Tilden and Parker, which also have proved by their victories that they will be serious contenders. Tilden, which defeated Kankakee, 48 to 0, last Saturday, will meet Bowen, while Parker tackles Morgan Park.

In the west section, Harrison Tech, with triumphs over Morton, Wendell Phillips, and Lindblom, is preparing for another practice opponent, Mooseheart, which it will meet Saturday. Harrison will start its league season against Austin on Oct. 17.

Danny McAuliffe, Loyola half back, will be out for several weeks. McAuliffe broke his collarbone Sunday when Loyola defeated St. Michael in its opening game.

"We undoubtedly have the player with the longest name in the City league," writes Victor Conforti, McKinley correspondent. "He is John Nikolakolopolous, who plays left half back. But don't laugh at his name, for he is one of the best players on the McKinley squad."

HAWTHORNE ODDS & JOCKEYS

Weather clear; track fast.

FIRST RACE—Purse $1,200, claiming, 3 year olds and up, 6½ furlongs:

Horse—	Wt.	Jockey—	Odds.
Outer Harbor	120	R. Watson	10-1
Lassa	115	L. Page	15-1
Sir John K.	115	No boy	30-1
Infinity	120	L. Cunningham	2-1
Lawyer	120	E. James	8-1
St. Jim	120	No boy	20-1
Toney's Star	116	J. McCoy	8-1
In Haste	113	No boy	5-1
Alfaye B.	108	M. Lewis	6-1
Irish	115	No boy	15-1
Hot Time	115	No boy	8-1
Boiling	116	No boy	30-1
Water Port	113	R. Jones	20-1
Tony Joe	120	C. Nelson	15-1
La Fiesta	112	W. Chidgey	30-1
Dark Simon	115	No boy	20-1
Charm	112	E. Sylvia	20-1
My Sweets	108	No boy	20-1

SECOND RACE—Purse $1,200, claiming, 3 year olds, 6 furlongs:

Horse—	Wt.	Jockey—	Odds.
Iskum	113	R. Heigle	6-1
Tonight	110	R. Tilden	10-1
Siberia	105	B. Hanford	15-1
Golden State	112	W. Moran	3-1
Tadcaster	110	C. Corbett	5-2
Chilhoma	108	No boy	15-1
Mailliw	105	M. Lewis	10-1
Simple Singer	107	H. Roble	5-1
Crescent City	110	No boy	30-1
Saboyon	109	No boy	30-1
Adsum	110	J. Leyland	8-1
Quaker Ways	105	No boy	30-1
Hoosier Prince	100	J. Neel	12-1
Dispatcher	105	No boy	30-1
Call to Arms	105	J. Cunningham	30-1
Padrone	104	E. Sylvia	30-1
Lead Off	105	R. Jones	30-1
Dunde	107	No boy	20-1

THIRD RACE—Purse $1,200, claiming, 3 year olds and up, 6½ furlongs:

Horse—	Wt.	Jockey—	Odds.
Over Shady	108	No boy	10-1
Step Along	120	No boy	20-1
Scapegoat	116	J. Smith	15-1
The Okah	115	J. Neel	2-1
Capt. Daughter	112	M. Lewis	4-1
Miss Perfection	112	J. Cunningham	8-1
Burnam	111	No boy	5-1
Ante Bellum	120	L. Cunningham	6-1
Portmanteau	115	No boy	20-1
Gold Bet	115	L. Arnold	20-1
Zinn	116	J. Leyland	30-1
Fiala	117	F. Halbert	30-1
La Dentelle	112	No Boy	30-1
Clemence	112	No Boy	30-1
Beautiful Doll	108	No Boy	15-1
Hasty Prince	116	No Boy	30-1
Bugs Leary	116	R. Jones	15-1
Meridianese	117	H. Roble	30-1

FOURTH RACE—Purse $1,200, claiming, 3 year olds and up, 1 1-16 miles:

Horse—	Wt.	Jockey—	Odds.
Hazel Denson	104	No Boy	15-1
Kitty Wilkins	109	E. James	30-1
Grecian Beauty	109	R. Tilden	5-2
Mrs. Foster	111	J. Neel	4-1
Tarnish	113	R. Rennie	10-1
Chicago Girl	105	R. Jones	3-1
Oh Yeah	101	No Boy	20-1
Flo O'Neill	109	No Boy	20-1
Shasta Star	106	J. Cunningham	8-1
Primeval	109	J. Smith	8-1
Mai San	98	C. Nelson	30-1

FIFTH RACE—Purse $1,200, claiming, 3 year olds, 1 1-16 miles:

Horse—	Wt.	Jockey—	Odds.
Drastic Delight	114	H. Roble	12-1
Stone Martin	116	J. Leyland	4-1
Flying Cherokee	114	W. Fronk	8-1
Englewood	106	J. Neel	3-1
Jack Collins	110	E. Sylvia	15-1
His Last	107	E. James	8-1
Masterly	110	M. Lewis	3-1
Cryout	110	No Boy	6-1

SIXTH RACE—Purse $1,200, claiming, 3 year olds, 1 1-16 miles:

Horse—	Wt.	Jockey—	Odds.
Occurrence	107	No Boy	15-1
Modern Maiden	112	No Boy	30-1
Our Billy	110	No Boy	30-1
Sam Gilmore	110	J. Cunningham	30-1
St. Agnes	112	J. W. Frye	8-5
Thunwin	112	B. Hanford	3-1
Tap Dance	104	W. Chidgey	10-1
Phantasime	107	No Boy	6-1
Prince Opolio	110	R. Lauria	15-1
Drastic Water	110	No Boy	30-1
Directly	107	No Boy	20-1
Truxton	112	R. Jones	15-1
Generola	104	No Boy	30-1
Wild Laurel	115	R. Tilden	30-1
Dick Chevely	110	J. Neel	15-1
Brantinch	110	No Boy	30-1
Black Bull	115	No Boy	12-1
Lady Messenger	112	W. Boganowski	30-1

SEVENTH RACE—Purse $1,200, claiming, 4 year olds and up, 1⅛ miles:

Horse—	Wt.	Jockey—	Odds.
Searington	108	J. McCoy	20-1
Lady Bienville	105	No Boy	8-1
Trek	112	C. Corbett	5-1
Blue Cloud	111	J. Leyland	4-1
Morocco	107	E. Sylvia	10-1
Griffin	110	No Boy	4-1
Battling On	112	B. Hanford	10-1
Chip	115	No Boy	3-1
Annan	108	L. Cunningham	6-1
Cartoon	103	J. Cunningham	30-1

CONSENSUS
Daily Racing Form Selections

HAWTHORNE.
1—INFINITY, Lawyer, In Haste.
2—Tadcaster, Golden State, Iskum.
3—The Okah, Captain's Daughter, Ante Bellum.
4—Mrs. Foster, Grecian Beauty, Chicago Girl.
5—Masterly, Englewood, Cryout.
6—St. Agnes, Thunwin, Sam Gilmore.
7—Griffin, Trek, Blue Cloud.

LATONIA.
1—SLASH, K. Russell, Veze.
2—Montgomery Maid, Gay Donn, Black Dust.
3—Late Date, Shaker Lady, Fireflash.
4—Dick Morris, Rusty, Ridgeview.
5—Pretty Penny, Marsala, Belen.
6—Luxury, Aimee Goldsmith, Super Toy.
7—Typhoon, Wirt G. Bowman, Shark.

FAIRMOUNT PARK.
1—Judge Murphy, Nevermore, Smoldering.
2—High Color, Mexican D., Monde.
3—Patuxent, Sea Rocket, Stage Struck.
4—Gallineta, Poitou, Parties.
5—Black Diamond, Jack Beiner, Thomas Seth.
6—ALAMAE, Betty Ann, Joan K.
7—Mary Dale, Bosky, Freight Clerk.
8—Mozart, Punkie, Shonna.

LAUREL PARK.
1—Rabbit Skin, Flag Trick, Boscobel.
2—Margaret Mc., Peach Basket, Bubola.
3—Mexico, Pairbypair, Espinaca.
4—Negopoli, Mouthpiece, Aldershot.
5—THE BEASEL, Mr. Sponge, Con Amore.
6—Measure, Pari-Mutuel, Allez Vite.
7—Bright Day, Baritone, Kadiak.

BEARS LOOK FOR HARD GAME WITH NEW YORK GIANTS

The New York Giants, who have proved a stumbling block for the Chicago Bears in the National Professional Football league in recent years, will invade Wrigley field Sunday afternoon for the opening game on the Bears' home grounds.

The Giants have a strong team, including such stars as Red Cagle, Johnny Kitzmiller, Doug Wyckoff, and others. Cagle, who was a sensation with the Army, is considered one of the most dangerous backs in the post-graduate circuit.

Kitzmiller, who starred at the University of Oregon, will be one of Cagle's running mates, as will Wyckoff, who won national recognition at Georgia Tech.

Greyhound Racing AT THORNTON
10 Races Nightly except Sunday
Only 40 Minutes
From Downtown to Grand Stand
Fast special train via Illinois Central Electric to Harvey and connecting bus service.
Lv. Randolph St., 7:40 p.m.
Stopping at Van Buren St., Roosevelt Road, 53rd St. and 63rd St. Arrive Grand Stand before first race. Return service from Grand Stand after last race.
Only $1.00 Round Trip
from downtown to Harvey. Proportionate from other points. Round trip bus fare from Harvey 30 cents including admission to track.
Ask any Ticket Agent for details or phone Harrison 7630—State 6313
ILLINOIS CENTRAL ELECTRIC

Little Me
ZERO OR NO ZERO
I AM READY
The Royal Made It to Order, as per My Instructions, and Delivered It the Exact Day on Schedule Time.
HOW
Do You Like It?
$21
BUCKS

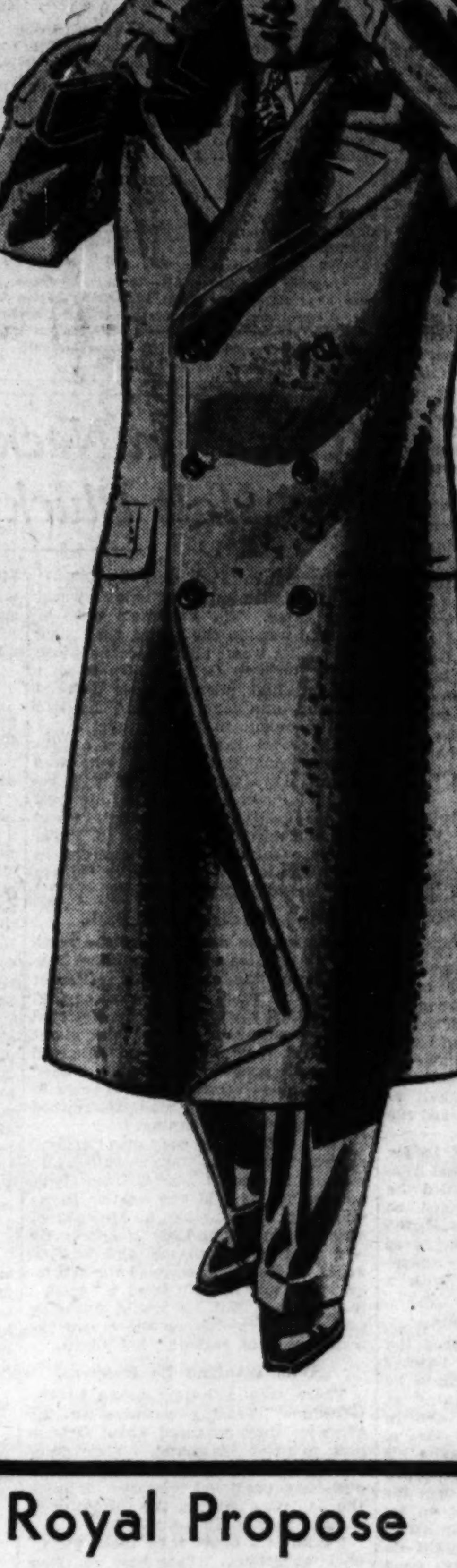

ROYAL $21 MADE TO ORDER

30 ounce fine wool cloth, oxford shades, self herringbone pattern—can be had in blue.

THE PUBLIC can't resist. They realize the price is out of line and BUY!

At Any Cost Royal Propose
To Keep Their Help Employed
And Off The Street

AT TAILOR SHOP PLANT AT EDGE OF LOOP
731 South Wells St., Cor. Polk. Always Open Saturday Afternoons

ROYAL MADE TO ORDER CLOTHES FIT PERFECTLY
THE ROYAL TAILORS INC IN 10,000 CITIES
BEAR IN MIND—ROYAL CLOTHES ARE MADE EXPRESSLY FOR YOU

*115 W. Madison St., near Clark
**25 E. Adams St., near State
*857 E. 63rd St., nr. Cottage Gr.
**116 S. Dearborn, near Monroe
**55 W. Randolph, near Dearborn
***Evanston
**Gary
***So. Chicago
*(open every evening) **(open Saturday eve.) ***(open Tuesday, Thursday, Saturday eve.)

Holeproof Autogart self supporting hose

Once you've tried them you won't wear anything else. No extra support needed, no bothersome fastenings. An elastic woven right into the hem holds them up, smoothly, without wrinkles. The elastic is guaranteed for the entire life of the socks . . . . and Holeproofs have a mighty long life

65c

Others at $1

Maurice L Rothschild
State at Jackson

The 60-Second
Vitalis Workout
Keeps **Hair in Health!**

YOUR hair has more to do with your looks than you realize! If you knew how unkempt it looked to others, you wouldn't for a minute neglect its good looks.

One minute is all you need! 60-second workouts twice-a-week with Vitalis and massage will defeat "tight, parched scalp," the menace to healthy hair.

Vitalis and massage wakes your scalp, quickens the lazy circulation, restores the nourishing oils! You'll soon have hair you'll be proud of—always good-looking, well-groomed, with never a "patent-leather" look.

Get your first Vitalis workout from your barber today. Get a bottle from your druggist and follow up. It's a pure vegetable oil preparation—just what your hair needs!

TRUST YOUR BARBER
Your barber is your hair's best friend. He knows better than you can ever know—when your scalp is tight and dry, your hair strawlike and "dead". When he suggests Vitalis and massage it is for your good. Take his advice!

KEEPS HAIR HEALTHY AND HANDSOME!

GRIMES HOLDS A'S TO TWO HITS; CARDS WIN, 5 TO 2

Martin Leads Attack on Lefty Grove.

[Continued from first sport page]

thirty-eight year old arm that sent the chills scooting up and down the spines of the prides of the American league. Support that helped to make the battle one in a hundred aided him, but that doesn't have to be mentioned. Grimes did enough to be entitled to all the glory. For three innings he kept his foes off base. He walked a man in the fourth. He walked a man in the fifth. The seventh was completed before the Mackmen even blasted Grimes' no hit hopes, which by this time were taking form.

Miller Hits First.

The break in his string of successes came in the eighth. He walked Foxx for a starter, and an instant later Bing Miller hit a single into center. The hit put Foxx on second, a spot not previously touched by one of Connie Mack's notables. It didn't unnerve old Burleigh. He eliminated the next three men, one of them a pinch hitter for whose liner the still agile Frankie Frisch leaped to smother after dashing back on the grass.

What the Athletics did to Grimes after the eighth was just a bit of harmless heroics. After two were out in the ninth he issued his fourth pass of the battle. The next man was the famous Al Simmons, who can be kept in check for so long, but no longer. Simmons had been up three times, once with a mate on base. Once he filed to center. In his next two appearances he drove spitters into the ground for easy infield plays, but he concluded with a lazy drive beyond the right field concrete, giving the Macks their only two runs and at the same time recording his second homer of the series.

A quiet first inning in which nobody survived to become a base runner preceded the unleashing of the Cardinal attack in the second. It began because the sad faced Grove, fearful of Bottomley's deadly long range aim at short right field walls, tried to pitch over the outside corner. He missed the edge and Bottomley walked.

Bottomley Scores for Cards.

There was a sigh of relief from the crowd, strictly Mack partisans, when Foxx moved toward the Cards' dugout to grab a foul by Hafey. Then the same crowd gave a rousing hand to that fleet footed youth from the Oklahoma fields, Mr. Pepper Martin, and he saw to it that the applause was appreciated. He crashed into Grove's first pitch and it sailed straight over second. Haas was playing such a deep center that Bottomley was able to take third without drawing a throw.

Wilson was next and he stood around until two strikes put him in the hole. The predicament apparently didn't disturb him. When he finally took hold of one he lined it low into right center, Bottomley going home with the first run and Martin to third with such speed that he was anchored there before Miller could start the return throw.

An instant later Gelbert boosted a none too deep fly to Miller. It never occurred to the confident Martin that a throw to the plate might get him easily. He just set sail with the catch and checked in at home with the second run before the return peg reached Grove, who intercepted it between first and the plate. Then Grimes took a hand in the action. He was warming up for the fourth. He whipped one toward third so speedily that it caromed off Dykes' glove, but in the next moment Grove had restored quiet by fanning Adams.

Up Comes Pepper.

Grove probably was congratulating himself on a perfect third inning when Hafey came tearing up at the start of the fourth and hammered a wicked grounder past Ump Klem. Then the peppery Martin responded again.

When the drive came down it nicked the top of the right center field wall close to the scoreboard. Another foot and a homer would have been recorded. The ball bounced back like a rifle shot and straight into the hands of Haas. That is all that confined Martin to a double instead of a triple and forced Hafey to halt at third instead of tearing on toward the plate.

The Athletics' infield closed in for a possible play at the plate and Wilson bounced to Dykes, who rifled the ball to first. When Grove pegged too wide to Gelbert it looked as if the super-southpaw was on the verge of folding up, but he shook off the spasm and blasted Gelbert's hopes with a called third strike.

Grimes Drives in Two Runs.

Gruff old Grimes then entered the picture with his second batting achievement. For fully a minute he stalled around the plate, tugging at his cap, pulling at his belt, and in other ways trying to annoy Grove. When Burleigh finally swung he hit a high powered grounder toward right. Bishop made a frantic dive for the ball, but it went hopping on its way, and long before Miller could throw it back to where it might do the American Leaguers any good Hafey and Martin were across the plate.

Grove was plainly groggy in the eighth, his last inning, but his fielders were kind to him. Dykes made the most notable contribution when he dove close to third to stab a terrific liner off Hafey's bat. It was destined for extra bases. Dykes also threw out Martin on an easy chance. Wilson bunted and Dykes figured it was going foul, so he let it roll, but it stayed on the grass. Gelbert singled over short and Grimes then put in another bid for hitting honors, but Simmons pulled down a hard liner.

Possibly it was because they wanted to keep Mahaffey from becoming overly important that the Cards nicked him for a run in the ninth. A pass to Flowers started it. Roettger tried to sacrifice, but the bunt rolled straight to Mahaffey and Flowers was forced at second. Roettger's ankle was bothering him, so Watkins went in to run in his place. Dykes staged another picture play to retire Frisch, putting Watkins on second. Then Bottomley rode him home on a two bagger to the scoreboard.

SMITTY—THE SEAT OF LEARNING

GEE, I CAN'T WALK ANYMORE, GEORGE
DERE'S FRIEND IN DAT SHACK OVER DERE - I'LL GET HORSE FOR YOU, SMEETTY
O'BOY THIS IS BETTER THAN WALKING!
THREE HOURS OF THIS.
10-6
Reg. U. S. Pat. Off.; Copyright, 1931, by The Chicago Tribune.
BRAD

World Series Composite Scores

Philadelphia, Pa., Oct. 5.—(AP)—The composite box score for the first three games of the world series:

PHILADELPHIA.

	*G	AB	R	H	2B	3B	HR	RBI	SO	BB	Pct.	PO	A	E	Pct.
Bishop, 2b	3	13	1	1	0	0	0	0	3	1	.077	3	11	0	1.000
Haas, cf	3	13	1	2	1	0	0	1	2	0	.154	7	0	0	1.000
Cochrane, c	3	9	2	2	0	0	0	0	2	4	.222	14	0	0	1.000
Simmons, lf	3	12	3	2	0	0	2	4	2	1	.167	7	0	0	1.000
Foxx, 1b	3	8	0	3	0	0	0	2	2	4	.375	36	1	0	1.000
Miller, rf	3	11	0	2	0	0	0	0	2	0	.182	5	0	0	1.000
Dykes, 3b	3	9	0	2	0	0	0	0	0	2	.222	1	7	0	1.000
Williams, ss	3	11	1	2	0	0	0	0	5	2	.350	4	13	0	1.000
Grove, p	2	6	0	0	0	0	0	0	4	0	.000	0	0	0	.000
Earnshaw, p	1	3	0	0	0	0	0	0	1	0	.000	0	2	0	1.000
Mahaffey, p	1	0	0	0	0	0	0	0	0	0	.000	0	1	0	1.000
†Moore	1	1	0	0	0	0	0	0	1	0	.000	0	0	0	.000
‡Cramer	1	1	0	0	0	0	0	0	1	0	.000	0	0	0	.000
§McNair	1	0	1	0	0	0	0	0	0	0	.000	0	0	0	.000
Totals		88	8	16	1	0	2	7	24	14	.181	78	35	0	1.000

†Batted for Earnshaw in the ninth inning, second game.
‡Batted for Grove in the eighth inning, third game.
§Ran for Cochrane in the ninth inning, third game.

ST. LOUIS.

	*G	AB	R	H	2B	3B	HR	RBI	SO	BB	Pct.	PO	A	E	Pct.
High, 3b	1	4	0	1	0	0	0	0	1	0	.250	0	1	0	1.000
¶Flowers, 3b	3	6	0	0	0	0	0	0	0	1	.166	3	1	0	1.000
Adams, 3b	1	3	0	0	0	0	0	0	1	0	.000	0	1	0	1.000
Roettger, rf	2	10	1	3	1	0	0	0	0	0	.300	2	0	0	1.000
Watkins, rf	2	4	1	2	1	0	0	0	1	0	.500	1	0	0	1.000
Frisch, 2b	3	13	1	4	1	0	0	0	0	0	.308	12	8	0	1.000
Bottomley, 1b	3	11	1	2	1	0	0	0	2	1	.182	24	1	0	1.000
Hafey, lf	3	13	1	2	0	0	0	0	3	0	.154	6	0	0	1.000
Martin, cf	3	11	4	7	3	0	0	1	1	0	.636	4	0	0	1.000
Wilson, c	3	11	0	3	0	0	0	2	0	0	.273	24	2	1	.963
Gelbert, ss	3	10	0	4	1	0	0	2	1	0	.400	5	14	0	1.000
Derringer, p	1	2	0	0	0	0	0	0	1	0	.000	0	0	0	.000
Johnson, p	1	0	0	0	0	0	0	0	0	0	.000	0	0	0	.000
Hallahan, p	1	3	0	0	0	0	0	0	2	0	.000	0	0	0	.000
Grimes, p	1	4	0	2	0	0	0	0	2	0	.500	0	3	0	1.000
**Blades	1	0	0	0	0	0	0	0	0	0	.000	0	0	0	.000
††Mancuso	1	1	0	0	0	0	0	0	0	0	.000	0	0	0	.000
Totals		107	9	30	7	0	0	9	12	2	.280	81	30	1	.990

¶Batted for Derringer in the seventh inning, first game.
**Batted for Johnson in the ninth inning, first game.
††Batted for High in the ninth inning, first game.

PITCHERS' RECORDS [PHILADELPHIA].

	†G	IP	H	R	ER	BB	SO	WP	HB	W	L	Pct.
Grove	2	17	23	6	6	1	9	0	0	1	1	.500
Earnshaw	1	8	6	2	2	1	5	0	0	0	1	.000
Mahaffey	1	1	1	1	1	1	0	0	0	0	0	.000

PITCHERS' RECORDS [ST. LOUIS].

	†G	IP	H	R	ER	BB	SO	WP	HB	W	L	Pct.
Hallahan	1	9	3	0	0	7	8	1	0	1	0	1.000
Grimes	1	9	2	2	2	4	5	0	0	1	0	1.000
Derringer	1	7	11	6	5	5	0	0	0	0	1	.000
Johnson	1	2	0	0	0	2	0	0	0	0	0	.000

*Legend: G—Games; AB—At bat; R—Runs; H—Hits; 2B—Two base hits; 3B—Three base hits; HR—Home runs; RBI—Runs batted in; SO—Struck out; BB—Bases on balls; Pct.—Percentage; PO—Putouts; A—Assists; E—Errors.
†Pitching legend: G—Games; IP—Innings pitched; H—Hits off pitcher; R—Runs permitted; ER—Earned runs; BB—Bases on balls; SO—Struck out; WP—Wild pitch; HB—Hit batsmen; W—Won; L—Lost.

"Crick" in Neck Fails to Halt Plucky Mr. Grimes

Philadelphia, Pa., Oct. 5.—(AP)—It was the eighth inning of today's world series game. The Cardinals were at bat, and outside the crowd that filled Shibe park was yelling for the blood of big Burleigh Grimes. Up to that time he had allowed their beloved Athletics one lone hit, and he had been truculent in his attitude.

The crowd saw in Grimes an ill-tempered machine, a man who was mowing down the home boys with remarkable precision and doing his level best to keep a third straight world championship from coming to Philadelphia. Out there in the sunlight, in other words, Grimes was a villain hatching the darkest of plots.

And Bureligh Came Back.

Down in the dim light of the passageway that led to the Cardinals' dugout there was an entirely different Grimes. He stood there almost crying, as the husky trainer of the National league champions grasped him about the chest from behind and squeezed him until something cracked. Then he scrambled back out there, tears in his eyes and fighting mad, determined to pitch that last inning.

There was a close play on a Cardinal at first base. The umpire called him out and you could hear Grimes above all else as he told the arbiter in no uncertain terms, what he thought of him, personally, and his decision. He is a fighting ball player, this bewhiskered veteran who stopped the A's today. He was in pain from a "crick" in his neck, but he would not give either the Athletics or the crowd the satisfaction of realizing his plight.

Who Wouldn't Be Happy.

There was a happy scene in the Cardinals' dressing room after the game as they gathered about Grimes and pumped his hand. They were jubilant. They yelled, they laughed and they predicted they would finish the Athletics without the formality of coming back to St. Louis.

"I knew I could take those guys," chortled Grimes. "They beat me twice last year when I had them all wrapped up, but they couldn't do it today. Yeah, I'd liked to have pitched a no-hitter. But I made the mistake of trying to slip a fast one by Bing Miller in the eighth, and that was that. Simmons got hold of one high and outside in the ninth.'

Gabby Tells All.

Gabby Street's face spread in a wide grin as he herded his athletes into the clubhouse.

"What a game that Grimes pitched," said Gabby to the scribes. "One of the greatest I ever saw. He had everything, especially control. They couldn't get hold of him. And how my boys worked on Grove! We've got the edge now and I think we'll win. We've beaten Mack's two best pitchers—Earnshaw and Grove—in the last two games. That's all we had to do. All my pitchers are ready to go and the whole club is keyed up now. They'll have a hard time stopping us."

Grimes' great form today was a surprise to Connie Mack, venerable pilot of the Athletics.

"He surprised me both as a pitcher and a batter," Mack said. "He apparently was pitching better than he did during the regular season. My boys just couldn't hit him. Martin is the outstanding player in the series. You seldom hear of a rookie dominating the attack as he has.

"Cardinals Deserved Victory."

"But the whole Cardinal team was on its toes, hustling and playing splendid ball throughout, and they deserved to win. Groves' finger did not bother him. I figure he pitched good ball, but the Cardinals were in a hitting mood.

"For the first time in three years, now, we must come from behind if we are to win the championship. If our boys were hitting as during the season I would have more confidence."

FALL MEETING
HAWTHORNE
THURSDAY, OCTOBER 8th
THE HAWTHORNE GOLD CUP
$25,000.00 ADDED
SPECIAL TRAINS. ILLINOIS CENTRAL leave Van Buren station, Van Buren and Michigan, at 12:35, 1:05 and 1:20 daily. Extra trains Saturday on Gold Cup day. Trains stop at 12th St. and at Halsted. Round Trip, 50c. Tickets good on suburban trains, both ways, between Randolph and Van Buren stations.
"L" SERVICE LOOP TO GRANDSTAND IN 30 MIN.—Fast race trains, making only loop station stops, leave Adams and Wabash 12:34, 12:45, 12:58, 1:10 and 1:22. Frequent service for west and northwest side from Marshfield Ave. Regular service at 6-minute intervals. Round trip (including bus to grandstand), 40 cents.
RACES START EVERY DAY AT 2 P. M.
Admission, $2.20 (State Tax incl.). Club House, $2.40 add. (War Tax included). For seat reservations phone Cicero 6770.
Children Under 16 Not Allowed

Wild Pitch by Hoover Saved by Ump Stark

[Continued from first sport page.]

when he is annoyed he peels his lips back off a couple of big, square china front teeth which are visible even at the vast distance of the Philadelphia press coop.

Last year Mickey Cochrane, then more lively in body and soul than he is today, had him in a temper most of the time, though what the two boys were saying back and forth could not be heard from eight stories up, a height from which the catcher, the hitter, and the umpire look like three men down a well.

Very little of an irritating nature took place to reveal Mr. Grimes' nest-egg teeth today. He was making passes at his mouth with the ball all afternoon, sometimes to dab it with elm juice and sometimes just to make the hitters think so. The first nine hitters went out without resistance, only one ball being hit past the infield, and none of Connie Mack's nice boys saw first base until Bishop walked in the fourth.

After the seventh inning had been and gone without a hit several hundred parties sitting in various parts of the plant murmured, "Seven innings and not a hit," and several hundred other parties sitting beside them, respectively, retorted, "There it goes; that queers everything."

Miller's Hit Spoils Perfect Game.

So in the eighth Bing Miller hit a single, the first of the day off Grimes, and all up and down the press row there was a ripping and whirring as the boys yanked from their typewriters canned introductions beginning, "The perfect ball game, a no hit, no run performance in a world series crowned the great career of Burleigh Grimes when he shut out the Athletics in today's third game in Philadelphia, score blank to nothing. It was the first time in world series history——" and so forth.

The Martin boy from Oklahoma, who caused so much comment in St. Louis in the first two games, made himself very conspicuous again with a single and a double in his first two efforts and two runs for himself and one driven in. He comes to the world series with no proper respect for the opinions of the newspaper boys who have been describing Mose Grove as something quite super, and he has been making chumps of a lot of experts who always spoke well of him, which is no neighborly way to do. But Mose Grove was pretty terrible, and this seems a convenient time to repudiate him and change the subject to Albie Booth.

The unofficial bleachers rigged on the two story housetops across the right field wall from the ball yard were thickly settled with trade, and a cluster of swollen gas bags bearing signs on their bellies tugged and bobbed in the hot, still air on hitching ropes tied to the chimneys. The customers were beginning to leave these bargain seats and were stretching their legs and shaking the wrinkles out of their pants when Al Simmons' home run cleared the wall, hit the pavement, and bounced up on a porch.

A dollar baseball hit out of a major league yard possesses a peculiar fascination. Fifty men and kids went into a fighting tangle, kocking one another down the steps and over the porch railing to get this one, when certainly a dollar dropped into the same crowd would have had no such effect.

The magnates need not worry about their game when people who can't pay the price of a ticket will risk their clothing, even their lives, for a ball.

[Copyright: 1931: By The Chicago Tribune.]

S. and L. Motors Lose 3 in Woodlawn Pin Upset

The S. & L. Motors last night lost three games to Bishop Hamlin Coals in a Woodlawn Major league upset.

The Cherry Hill Golfers shot high team series with 3,037. Bill Smith's 705 total was the best singles effort and was made possible by games of 243, 226, and 236, which helped to upset the S. & L. Motors.

WORLD SERIES NOTES

[Chicago Tribune Press Service.]

Philadelphia, Pa., Oct. 5.—The scoreboard at the world series here carries the players' names in their order of batting. The gentleman who posts the information caused a flurry in the press box when he put Moore in Simmons' place today. The scribes quieted down when they learned that there was nothing wrong with the Milwaukee slugger. The keeper of the board was merely having his little joke.

The day was one of the hottest of world series history. The arena was a mass of shirt fronts.

Paul Derringer, rookie pitcher of the Cardinals, heard his comrades win today. But he didn't see the game. Sinus trouble and a nose infection had him in bed at his hotel and reports of the game came by radio. Derringer said he first noticed pains in his head the day before he pitched the world series opener at St. Louis. Yesterday an abscess in the nose was lanced and the star pitcher ordered to bed.

No brass band was hired to toot a welcome to President Hoover as he walked across a portion of the field to his front row box just before the game. But the management dusted off the old 50 cent phonograph record, "Hail to the Chief," and had it operating on the loud speaker as the executive made his entrance.

The few extra autos driven into town by series spectators proved enough to tie Main street traffic into a knot.

Like to Hunt? Well, Crows Are Plentiful

BY BOB BECKER.

In spite of warm weather and adverse hunting conditions, sportsmen in central Illinois managed to punish the crows a few days ago when squads of hunters swept through several counties with shotguns.

When we were in Monticello, Ill., on the occasion of a two day Izaak Walton league open air conference and sporting program we saw the first returns of the crow hunt in the form of more than 200 of the dead birds strung between two trees. Later in the afternoon squads of hunters checked in with more of these birds which, because of their increase in Illinois, are becoming a menace to nesting game and songbirds.

At the informal "crow conference" in a shady grove on the property of W. F. Lodge, the crow shooters reported that later on when cold weather prevails and the birds have chosen winter roosts, sportsmen can get a lot of sport and, at the same time do something for the game birds of the state by waging a campaign against the "black pirates" of the air.

The conservation department stands ready to cooperate with groups of sportsmen who wish to join in a well-planned campaign against crows.

The most successful shot during the downstate crow shoot was Game Warden Roy Dickson of Cumberland county who used his crow call and shotgun with deadly effect.

DETROIT
EXCURSIONS
$7.00 Round Trip in Coaches — Fri., Oct. 9—Sat., Oct. 10 Return limit—leave Detroit not later than midnight, Monday, Oct. 12th.
$10.00 Round Trip in Parlor and Sleeping Cars — All Trains Sat., Oct. 10 Return limit—leave Detroit not later than midnight Oct. 15th. Seats and berths extra.
3 Fast Trains Daily
Lv. Dearborn Sta. 9:15 a. m., 12:45 p. m., 10:00 p. m. (Central Standard Time)
Information and tickets call, write or telephone
4 So. Michigan Ave. / Randolph 8770
203-165 W. Jackson Blvd., Randolph 5465
Dearborn Station, Harrison 9630
GRAND TRUNK

Nash stops here today on LONG ISO-VIS TEST TOUR

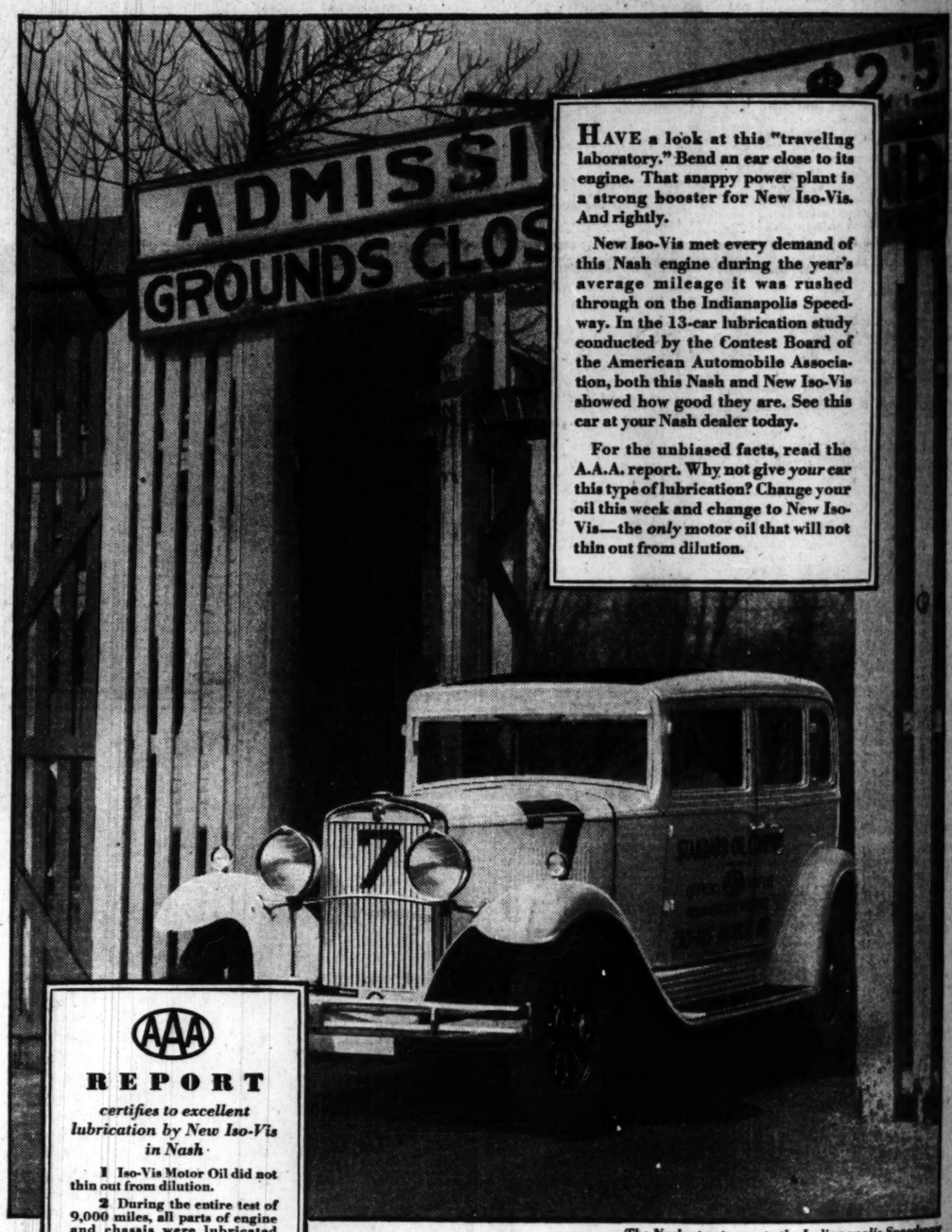

HAVE a look at this "traveling laboratory." Bend an ear close to its engine. That snappy power plant is a strong booster for New Iso-Vis. And rightly.

New Iso-Vis met every demand of this Nash engine during the year's average mileage it was rushed through on the Indianapolis Speedway. In the 13-car lubrication study conducted by the Contest Board of the American Automobile Association, both this Nash and New Iso-Vis showed how good they are. See this car at your Nash dealer today.

For the unbiased facts, read the A.A.A. report. Why not give *your* car this type of lubrication? Change your oil this week and change to New Iso-Vis—the *only* motor oil that will not thin out from dilution.

The Nash at entrance to the Indianapolis Speedway

AAA REPORT
certifies to excellent lubrication by New Iso-Vis in Nash

1 Iso-Vis Motor Oil did not thin out from dilution.
2 During the entire test of 9,000 miles, all parts of engine and chassis were lubricated effectively.
3 Consumption: Iso-Vis 50 (Heavy) in 1,000 mile test at 30 m. p. h.—only 1 quart. At higher speeds, *all oils* showed greatly increased consumption.
4 Carbon: only 6.7 grams per cylinder at 30 miles per hour, using Iso-Vis 50 (Heavy).
5 Cylinder Wear: too slight to measure.
6 Red Crown Ethyl Gasoline used—did not knock.

New ISO-VIS MOTOR OIL 30¢ A QUART
New Polarine also is refined by our new process—giving it an efficiency which is exceeded only by New Iso-Vis. The price is 25c a quart

For complete greasing service, drive to Standard Oil greasing stations at: 39th & Michigan, Crawford & Jackson, Ashland & Lawrence, Lawrence & Sacramento, 79th & South Park, Fullerton near Kedzie, Harper & Lake Park, 70th & Stony Island Ave., Addison & Sheffield, Washington & Green, Albion & Sheridan, Madison & Kilpatrick, Broadway & Dakin, Washington & Crawford; Chicago, Illinois. Hayes & North, Chicago & Harlem; Oak Park, Illinois. Clark & Ridge, Evanston, Illinois. 8th & Tyler, Gary, Indiana. Tower Road & Linden, Winnetka, Illinois. Marion & York, Elmhurst, Illinois.
STANDARD OIL COMPANY (Indiana)

HORSE RACING
HAWTHORNE RACE TRACK
FIRST RACE—2:00 P. M.
September 28 to October 31, inclusive
(EXCEPT SUNDAYS)
FAST SPECIAL TRAINS DIRECT TO RACE TRACK FROM VAN BUREN STREET
Electric trains to Van Buren Street and connecting with Race Trains at Van Buren Street leave Randolph Street approximately 10 minutes before departures from Van Buren Street shown below.
FROM VAN BUREN STREET
12:35 P. M. 1:05 P. M. 1:20 P. M.
Race trains stop at Roosevelt Road and Halsted Street in both directions.
Returning, special Race Trains to Van Buren Street will leave after last race. Frequent connecting electric service from Van Buren Street to Randolph Street.
LOW ROUND-TRIP FARES
Randolph St. $.50 Roosevelt Road $.50
Van Buren St. .50 Halsted St. .44
Ask any Ticket Agent for details, or Phone Harrison 7620.
ILLINOIS CENTRAL
The Fastest and Most Comfortable Way to the Races

GRIMM'S DOUBLE IN NINTH DEFEATS WHITE SOX, 3-2

Cubs Even City Series; Play Final Today.

[Continued from first sport page]

from the field to prevent him from attacking Umpire George Hildebrand during the course of the Cubs' second inning.

For some time American league players have contended that Mr. Hildebrand is stone blind in his right eye, due to a cataract, and at the outset of the game both batteries claimed to have had evidence of Hildebrand's misdeeds. Grube was scarcely sympathetic about Hildebrand's alleged infirmity after Bush had been walked and in an exchange of repartee became too pointed in his remarks.

Upon being ordered from the game Grube became frenzied in his vexation and gave Hildebrand a couple of shoves. He then started swinging, and it became necessary for Coach Mike Kelly to throw Grube to the ground to save Hildebrand from assault.

The score became 1 to 0 in favor of the Cubs with one out in the second inning when Taylor hit the ball into the right field stands. After Gilson had furnished the second putout Hemsley doubled. Bush then walked and the Grube ruckus ensued. After play had been resumed with Tate catching, English fouled to Blue.

The Sox took the lead in the fifth. Watwood opened with a double and went to third on Cissell's sacrifice. Jolley was given an intentional pass. Tom Fonseca singled to left, Watwood scoring and Jolley stopping at second.

Bush Suffers Sprained Ankle.

Blue grounded to Grimm, who threw to English to force Fonseca. Bush ran as first to be ready for the possible completion of a double play and in so doing suffered a sprained ankle. After a delay, Bush resumed and pitched four balls to Sullivan, filling the bases. He then threw three more wide ones to Kerr, forcing in Jolley with the Sox's final run. May then came in and threw out Tate.

In the eighth, with Root pitching, Kerr landed on second when Taylor muffed his hard drive, and went to third on a wild pitch. Herman threw out Tate while Kerr held third. Then Frazier fanned and Norman, who relieved Watwood, was called out on strikes.

Bill grounded out to Kerr to start the ninth. Then Barton lined a single to center. Taylor grounded to Kerr, who was close enough to second to take the play himself. But Johnny elected to toss to Cissell. The toss was none too good, although Cissell, after the game, took the blame for dropping it. This put Barton on second and Taylor on first. Grimm then crashed a double to center, Barton and Taylor scoring easily, and the series was even, three games to three.

MOON MULLINS—A GOOD SEAT FOR THE SERIES

SAY MOON, GIMME A SPANKIN' WILL YA?
I'M AWFUL BUSY RIGHT NOW. I GOTTA REPORT TO MR. PUMPKIN AND START ON MY NEW JOB TODAY.
HECK! I WISH YOU'D TAKE A LITTLE TIME OFF AND GIMME ONE NOW.
SAY HAVE YOU GONE GOOFY, KAYO? I NEVER SEEN YOU BEGGIN' FOR A SPANKIN' BEFORE.
WELL YOU TOLD ME YOU WAS GONNA GIMME ONE THE NEXT TIME I STAYED OUT OF SCHOOL. AND I'M GONNA LISTEN TO THE WORLD'S SERIES ON THE RADIO AT THE CIGAR STORE THIS AFTERNOON AND I DON'T WANTA BE BOTHERED THINKIN' ABOUT IT.
Reg. U. S. Pat. Off.; Copyright, 1931, by The Chicago Tribune.

City Series Composite Scores

CUBS.

	G	AB	R	H	TB	2B	3B	HR	SH	SB	RBI	Pct.	PO	A	E	Fld.
Smith, p	2	2	0	1	2	0	0	0	0	0	0	.667	1	1	0	1.000
English, ss	6	25	2	8	12	4	0	0	0	0	2	.348	17	9	0	1.000
Barton, cf	6	23	1	6	7	1	0	0	0	1	2	.261	17	0	0	1.000
D. Taylor, cf	6	23	2	5	8	0	0	1	0	1	1	.217	5	0	1	.833
Grimm, 1b	6	20	0	4	5	1	0	0	1	0	2	.200	51	6	0	1.000
Hemsley, c	5	15	1	3	7	1	0	1	0	0	1	.200	25	5	0	1.000
Bell, 2b	6	23	1	4	4	0	0	0	0	0	2	.174	7	10	2	.895
Cuyler, cf	6	19	2	3	7	1	0	0	0	0	0	.158	9	0	0	1.000
Herman, 2b	6	21	2	3	3	0	0	0	1	0	0	.143	14	20	1	.972
Hartnett, c	3	8	0	1	1	0	0	0	0	0	0	.125	7	1	1	.889
Root, p	4	4	0	0	0	0	0	0	0	0	0	.000	0	4	0	1.000
Bush, ph	4	4	0	0	0	0	0	0	0	0	0	.000	..	..	..	.....
Bush, p	2	2	0	0	0	0	0	0	0	0	0	.000	2	2	0	1.000
Malone, p	3	3	0	0	0	0	0	0	0	0	0	.000	2	2	0	1.000
May, p	4	1	0	0	0	0	0	0	0	0	0	.000	0	2	0	1.000
Warneke, p	1	0	0	0	0	0	0	0	0	0	0	.000	0	0	0	.000
Sweetland, p	1	0	0	0	0	0	0	0	0	0	0	.000	0	0	0	.000
Tinsheut, pr	1	0	1	0	0	0	0	0	0	0	0	.000	..	..	..	.....

WHITE SOX.

	G	AB	R	H	TB	2B	3B	HR	SH	SB	RBI	Pct.	PO	A	E	Fld.
Watwood, cf	6	25	2	11	14	2	0	0	0	1	0	.440	13	0	0	1.000
Cissell, ss	6	25	5	10	14	1	1	1	2	0	4	.400	10	14	3	.889
Grube, c	6	19	2	7	7	0	0	0	0	1	1	.368	21	6	0	1.000
Faber, p	2	0	1	0	0	0	0	0	0	0	0	.333	0	2	0	1.000
Tate, c	3	3	0	1	1	0	0	0	0	0	0	.333	1	1	0	1.000
Jolley, cf	6	22	0	7	14	1	0	0	0	0	0	.318	12	0	0	1.000
Blue, 1b	6	22	0	6	9	2	0	0	0	1	4	.273	71	4	1	.974
Fonseca, cf	6	22	2	5	10	2	0	1	1	0	4	.227	11	0	1	.917
Sullivan, 2b	6	25	1	4	4	0	0	0	0	0	1	.174	9	15	0	1.000
Kerr, ss	6	19	3	3	3	0	0	0	0	0	2	.158	9	20	2	.940
Frazier, p	3	3	0	1	1	0	0	0	0	0	0	.125	0	4	0	1.000
Lyons, p	2	2	0	0	0	0	0	0	0	0	0	.000	1	2	0	1.000
Thomas, p	2	2	0	0	0	0	0	0	0	0	0	.000	1	1	0	1.000
Appling, ss	1	1	0	0	0	0	0	0	0	0	0	.000	0	1	0	1.000
Reynolds, ph	1	1	0	0	0	0	0	0	0	0	0	.000	..	..	..	.....
Norman, cf	1	1	0	0	0	0	0	0	0	0	0	.000	0	0	0	.000
Fothergill, ph	1	0	0	0	0	0	0	0	0	0	0	.000	..	..	..	.....

PITCHERS' RECORDS [SOX].

	G	W	L	Pct.	IP	H	R	BB	SO	HB	WP
Faber	2	0	0	1.000	15 2-3	13	5	1	5	0	0
Thomas	2	1	0	1.000	7	5	2	2	2	2	0
Lyons	2	0	1	.000	11 1-3	8	3	2	1	2	0
Frazier	3	0	2	.000	13	13	5	4	4	0	0

PITCHERS' RECORDS [CUBS].

	G	W	L	Pct.	IP	H	R	BB	SO	HB	WP
Bush	2	1	0	1.000	13 2-3	11	2	12	10	0	0
Smith	2	1	0	1.000	9 2-3	13	5	2	2	0	1
Root	4	1	2	.333	14 1-3	16	11	6	3	0	1
Malone	3	0	1	.000	6	12	6	3	2	0	0
May	4	0	0	.000	6	3	4	4	2	0	0
Warneke	1	0	0	.000	1 1-3	1	0	1	0	0	0
Sweetland	1	0	0	.000	1	0	0	0	0	0	0

*Legend: G—Games. AB—At bat. H—Hits. TB—Total bases. 2B—Two base hits. 3B—Three base hits. HR—Home runs. SH—Sacrifice hits. SB—Stolen bases. RBI—Runs batted in. Pct.—Percentage. PO—Putouts. A—Assists. E—Errors. OR—Opponents' runs. SO—Struck out. LB—Left on base. DP—Double plays. TP—Triple plays. PB—Passed balls. IP—Innings pitched. HB—Hit by pitcher. WP—Wild pitch.

Frasier Has Tough Luck in City Series

The 1931 city series has been unkind to Vic Frasier. He held the Cubs to five hits, but lost the second game, 1 to 0, when Cuyler doubled and scored on Barton's single in the ninth. He yielded only six hits yesterday, and again a single and a double in the ninth proved his undoing by a one run margin.

It is the second time in recent history that the city series has gone the limit. The Cubs won four games to three in 1928.

Guy Bush turned his ankle in rushing to first for a possible double play on Blue in the fifth. Guy, who is one of the gamest men in baseball, tried to resume work immediately, but had to go to the dugout for first aid treatment. When he resumed he pitched four straight balls to Sullivan to fill the bases, then four more to Kerr. Jakie May then came in.

Grube's demonstration in the second inning, though eminently disorderly was a flash of spirit the vehemence of which has not been approached by a White Sox player in the last dozen years.

Manager Donie Bush said last night he had received no communication from Commissioner Landis regarding the status of Grube. It was reported, however, that Benny Tate will catch this afternoon's game.

Had Grube struck Hildebrand he might have been banned from organized baseball. He may have to pay cash for the pushes he gave the umps before Umpire Owens and Sox players stepped in.

The Cubs' fourth was the first inning in which no one reached first base. Three fly balls retired D. Taylor Grimm, and Hemsley.

Yesterday was the first overcoat day of the series.

City Series Facts

SIXTH GAME.

Attendance	12,509
Receipts	$14,161.50
Clubs' share	12,057.27

TOTAL FOR SIX GAMES.

Attendance	120,972
Receipts	$133,762.00
Players' share [complete]	37,166.16
Clubs' share	76,539.43
Commissioners' share	10,916.16

SEVENTH GAME.

Today—At Wrigley Field.

Time—2 P. M.

Probable pitchers—Malone for Cubs, Thomas for White Sox.

STANDING.

	Won	Lost.	Pct.
White Sox	3	3	.500
Cubs	3	3	.500

Fight Cards

TONIGHT.

MIDWAY ARENA.

[6115 Cottage Grove Ave.]

Ralph Lubansky vs. John Novicky.
Tony Zale vs. Joe Fontana.
Phil McQuillan vs. Bruno Felix.
Al Stills vs. Art Mitchell.
Freddie Dolph vs. Frank Lindh.
George Nielsen vs. Jack Lewis.
Edwin Johnson vs. Eddie Grelos.

TOMORROW.

NORTHWEST STADIUM.

[4848 Irving Park-blvd.]

Buddy Moore vs. Stanley Krannenburg.
James Fontana vs. Tom Murray.
Anton Redman vs. Tom Petros.
Five other bouts.

YOU too, can have A GOOD HEAD OF HAIR . . .

and it costs you nothing to find out **HOW**

WHEN you were a child your scalp contained the necessary structure to grow 121,630 hairs. This same organic structure remains alive in your scalp as long as you live. It is ready to function as Nature intended it should, when properly stimulated and when relieved of the burden of scalp disorders, such as dandruff, itching scalp or falling hair.

Thomas' treatment does exactly these two things: (1) Cleanses the scalp of all infection and leaves it antiseptically free of baldness-producing germs; (2) stimulates the dormant sources of hair growth. Thus, Thomas' treatment ends dandruff, stops abnormal hair fall and permits hair to grow again on the thin or bald spots. Call at a Thomas' office today for a free scalp examination and learn how this sound, dignified method of preventing baldness and re-growing hair can benefit you. If you prefer, write for the interesting free booklet on the care of the hair and scalp.

Do one of these two things **TODAY:**

1 Go to a Thomas' Office for FREE Scalp Examination

2 Or Mail Coupon for this FREE Book of Facts

Booklet will be mailed in Plain Envelope

THE THOMAS'

Name .....
Address .....
City ..... State .....

World's Leading Hair and Scalp Specialists—Over 45 Offices
Loop—30 W. Washington St.: *Men*, Suite 603; *Women*, Suite 600
West Side—4010 W. Madison *North Side*—4753 Broadway
South Side Offices—6306 S. Halsted St. and 6850 Stony Island
Evanston—708 Church St. *(Depts. for Men and Women)*
HOURS—10 A. M. to 8:30 P. M. SATURDAY to 7 P. M.

When it comes to five cent cigars

"WHY....UH-H"

is a habit aggravated by show cases and cigar boxes

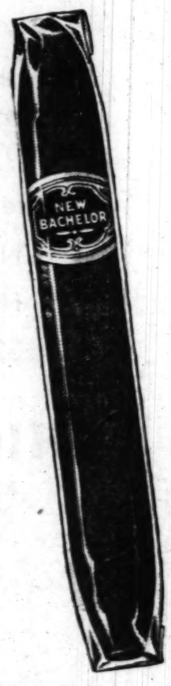

YOU'RE not alone. Even the executive who snaps out decisions in machine-gun fashion loses his sureness at the cigar-stand before the array of five cent cigars. He starts with "WHY....UH-H" and ends up with 'most anything . . . There just hasn't been a five cent cigar that touches the spot. And so smokers who have wanted honest-to-goodness quality at five cents have been circulating about from brand to brand.

Well, the good news is here at last! Throw out the anchor, pick up the megaphone and call for New Bachelor. Here is a cigar that does itself proud in any company—at rest or under fire. New Bachelor has a character that makes fast friends. Its rich mildness is the result of blending choice tobaccos *skillfully*. There is no other way.

NEW BACHELOR 5¢ CIGAR

Distributor:
CLARENCE HIRSCHHORN CO.
17-19 E. Austin Ave.,
Chicago, Ill. Phone Whitehall 8110

C. H. P. CIGAR CO., Inc., Phila., Pa.

AMERICAN AIRWAYS

DALLAS	9½ Hours
New Orleans	8¾ "
Fort Worth	10 "
Memphis	4¾ "
Cincinnati	3 "
Indianapolis	1¾ "
Little Rock	6½ "

and

SPRINGFIELD
ST. LOUIS

Dependable service always in latest-type, government approved, radio-telephone equipped cabin planes with Air Mail pilots.

Through Service to
LOS ANGELES
Phoenix-Tucson
El Paso

Call Transportation Desk leading hotels, Postal Telegraph, Air Passenger Bureau in Palmer House or phone

FRANKLIN 2018

AMERICAN AIRWAYS

5 SMALL BANKS IN PENNSYLVANIA FORCED TO CLOSE

Suspensions Reported from Other States.

Pittsburgh, Pa., Oct. 5.—(AP)—Ten banks and trust companies in West Virginia and Pennsylvania closed their doors today.

Five of the suspensions were in Washington county, Pennsylvania, and followed upon the reported suicide of W. H. Alexander, 66, a bank official. The institutions to close in Washington county were the Monongahela City Trust company, a state bank, and Alexander & Co., a private bank, both of Monongahela; the Union Trust company, and the Washington Trust company, both of Washington, and the Farmers and Miners National bank of Bentleyville. They reported total deposits of approximately $11,000,000.

At Berkeley Spring, W. Va., the Bank of Morgan County was taken over by the state banking department to conserve deposits of $240,000, and at Fairview, Marion county, West Virginia, the First National bank and the Farmers and Merchants bank did not open pending meetings tomorrow of their boards of directors. They did not reveal the amounts of their deposits. In eastern Pennsylvania, three trust companies were closed by the department of banking. They were the United Security Trust company and the United Security Life Insurance and Trust company of Philadelphia, and the Willow Grove Trust company of Willow Grove.

Fails to Open.

Williamsport, Md., Oct. 5.—(AP)—The Savings Bank of Williamsport, an institution with resources of $344,248 and deposits of $266,693, failed to open today.

South Carolina Bank Closes.

Spartanburg, S. C., Oct. 5.—(AP)—The Merchants and Farmers bank, organized in 1889, failed to open today. The bank showed deposits of $684,014 in its last public statement.

Turned Over to State.

Canton, O., Oct. 5.—(AP)—The Dime Savings Bank of Canton was turned over to the state banking department for liquidation by its directors today. Last June 30 the bank listed assets of $9,455,000 and deposits of $8,658,000.

Bank in Nebraska Closes.

Orchard, Neb., Oct. 5.—(AP)—The Citizens' State bank here failed to open its doors for business this morning and has been placed in the hands of the state department of trade and commerce. Its capitalization is $30,000 and surplus $15,000.

Closes Voluntarily.

Auburn, Neb., Oct. 5.—(AP)—The First National bank here closed voluntarily this morning and officials said they expected to reorganize the institution. Its capital stock was $50,000 and surplus $25,000 at the time of the last statement.

Closed for Liquidation.

Lincoln, Neb., Oct. 5.—(AP)—State banking department officials announced today the closing of the Venango State bank in Venango for liquidation. Capital stock was $25,000 and deposits about $50,000.

Four in Minnesota.

St. Paul, Minn., Oct. 5.—(AP)—Four Minnesota banks with deposits totaling $905,000 closed today. Heavy withdrawals caused suspension of the Racine State bank while the State Bank of Watertown ceased operations because of the depleted reserves. The Exchange State Bank of Grand Meadow and the State Bank of Mayer closed to conserve assets. The Grand Meadow bank was the largest, with deposits of $400,000.

Another in Nebraska.

Hastings, Neb., Oct. 5.—(AP)—The First National Bank of Hastings today failed to open its doors for business and federal authorities took charge. At the time of its last statement it carried deposits totaling about $2,165,000. Attempts recently had been made to reorganize the bank.

PRODUCE MARKETS

There was no change in the price of butter and eggs, but both markets showed a firm undertone. Receipts, 5,399 cases of eggs and 9,284 tubs of butter. Live light weight hens were 1c lower and spring chickens were ½c lower. Receipts, 8 cars and 14 trucks. Potatoes, weak. Receipts, 263 cars, with 447 cars on team track.

WHOLESALE CREAMERY BUTTER PRICES

	—Chicago— Whole milk.	Centralized.	New York.	Boston.	Philadelphia.
93 score	33½-34	....	36	....	37
92 score	33	....	35	35	36
91 score	31½	....	34	34	34
90 score	30	32½	30½	32	30
89 score	28½	28½	28½	29½	28½
88 score	26½	26⅝	28	28½	27
87 score	25½	....	27	27½	26
86 score	25	....	....	27	....

BUTTER PRICES TO CHICAGO RETAILERS

Score—	Tubs.	Prints.	Cartons.
Best [92-93]	26 -37	37 -38	38 -39
Good [89-91]	32 -33	33½-34½	34 -35

WHOLESALE CHEESE PRICES.

	Chicago.	Boston.	New York.	Philadelphia.
Flats	....	....	15½-17	....
Twins	15½-15½	17½-18½	....	....
S. dais	15½-16	17½-18½	16 -16½	16½-17
D. dais	15½-15¾	....	....	....
Y. Ams	....	18¼-18½	16½-17	....
Lghns	16 -16½	....	....	16¾-17½

LIVE POULTRY—WHOLESALE.

Turkeys	17@25c	Rocks	14½c
Hens	13@17c	Leghorn springs	12½c
Leghorn hens	12c	Ducks	12@17c
Old roosters	12c	Geese	11c
Springs	13½c		

FRESH EGGS.

Fresh graded firsts	23c
Extra firsts	24c
Current receipts	18@21c
Dirties	12@17c
Checks	12@14½c

VEAL CARCASSES.

50@60 lbs	8c	90@110 lbs	10@11c
70@80 lbs	9@10c	110@120 lbs	12@13c

WHOLESALE DRESSED BEEF.

	Yearlings.	No. 1.	No. 2.	No. 3.
Ribs	22	20½	19½	9
Loins	32	33	30	13
Rounds	19	15	14½	8½
Plates	7	6¼	6¼	3½

POTATOES.

Idaho russets, 100 lbs.	$1.45@1.55
Wisconsin cobblers	.70@ .80
Minnesota	.70@ .80

COFFEE.

NEW YORK, Oct. 5.—(AP)—COFFEE—Futures were generally lower today under liquidation by recent buyers and some selling said to be by Brazil. No. 7 contracts closed 7 to 14 lower. Sales, 10,000. Santos contracts closed 19 to 21 lower. Sales, 22,000. Closing quotations: Santos contracts, October, 6.56c; December, 6.71c; March, 6.93c; May, 7.05c; July, 7.15c; September, 7.26c. No. 7 prices follow:

	Open.	High.	Low.	Close.	Prev. close.
December	4.40	4.51	4.40	4.51	4.59
January	4.55	4.55	4.55	4.55	4.69
March	4.75	4.75	4.75	4.71	4.80
May	4.80	4.85	4.80	4.81	4.91
July	4.85	4.92	4.85	4.91	5.02
September	5.06	5.14	4.98	5.05	5.12

Spot coffee dull. Rio 7s, 5¾@5½c. Santos 4s, 7½@7¾c. Brazilian port receipts, 63,000; Jundiahy receipts, 17,000 bags.

NEW · YORK · CURB · TRANSACTIONS

Monday, Oct. 5, 1931.

Shares sold today..........700,000 Total sales 1931 to date.......88,559,500
Year ago..........500,300 Total sales 1930 to date.......180,097,800

	Sales.	High.	Low.	Close.	Net chge.
A					
Acetol Prod A	300	6½	6½	6½—	⅛
Adams M 7%	125	80	75¼	75¼—	5¾
Afflld Prod...	900	13⅞	13½	13⅝—	¼
All Am Gn Cp	200	9	9	9 +	¼
Alleg Gas.....	200	⅝	½	⅝+	⅛
Alum Co Am.	3,125	75	70	70¼—	5¾
Do pfd	900	79⅝	75	75¼—	4½
Alum Ltd ...	200	25	25	25 —	½
Do B wars..	33	3	2¾	2¾+	¼
Am Brit	100	1⅛	1⅛	1⅛	....
Am Cptl pr pf	100	63	63	63	....
Am Cigar.....	125	49	48	48 —	1
*AmCit P&LA	200	22	21	21 —	1⅜
Do B	1,000	2½	2¼	2¼—	¼
A Com Pw A	3,000	4⅝	4	4⅝—	⅜
Am Corp	400	1⅝	1⅛	1⅝—	⅛
Am Cyan B..	6,500	4⅛	3⅞	3⅞—	⅛
Am Equities..	300	2½	2	2 —	½
Am Inv B.....	4,000	3⅛	3	3 —	¼
Do war	600	⅝	½	½	....
Am Fg Pw w	7,900	5⅝	4⅝	4⅝—	1⅛
Am Founders.	400	1⅝	1⅛	1⅛—	⅛
Am Gas & El.	22,700	35⅝	32¼	32¼—	3⅜
Am Laundry.	125	19	18	19 —	½
Am Lt & Trc	1,300	21⅝	21⅛	21⅝	....
Am Maracaibo	100	⅝	⅝	⅝—	⅛
Am Sup Pw..	32,000	5½	5	5 —	⅛
Do 1st pfd..	500	65	65	65 —	½
Do pfd	500	55	55	55 —	½
Am Thrd pfd	100	3	3	3 —	⅛
Am U&G B ctf	9,200	⅝	½	½	....
Am Yvelte ...	200	1⅛	1⅛	1⅛+	⅛
Appala Gas....	2,900	1½	1⅛	1⅜—	⅛
Arct Rad Tbe	100	2½	2½	2½—	¼
Ark Nat Gas.	200	2⅝	2⅝	2⅝—	⅛
Do A	3,400	2½	2	2 —	⅝
Do pfd	400	4½	4	4 —	⅛
ArkP&L 7%pf	30	100	100	100	....
Art Metals....	400	3⅛	3⅛	3⅛—	⅛
AscG&E al ctf	25	42	42	42 —	8
Do A	3,100	6⅛	5⅞	6 —	⅛
Do wars	500	⅛	⅛	⅛	....
Asso El Ind ltd	900	3⅛	3⅛	3⅛—	....
Asso Rayon..	800	⅝	½	½—	⅛
Assoc Tel Ut.	300	17	16	17 +	½
Atlas Plywd ..	500	3⅛	3	3	....
Atlas Util	1,200	4⅛	4⅛	4⅛—	⅜
Do wars	100	1⅝	1⅝	1⅝—	⅛
Atl Cst & Fish	100	3	3	3	....
Atl Frt & Sug	600	⅝	½	⅝	....
Atl Lobos pfd	1,500	1	⅝	⅝—	¼
Aut Vot Mch.	400	2½	2	2 —	½
Axt&Fish Tob	200	34⅛	34⅛	34⅛	....
B					
Bickford Co..	100	12⅛	12½	12⅛—	¼
Blica Aire vtc	200	1⅛	1⅛	1⅛	....
Bene Indst Ln	700	10	8⅛	8⅛—	3
Bglw Sfd Inc	50	20⅛	20	20⅛—	1⅞
Blue Ridge Co	2,500	1⅝	1⅜	1⅜—	¼
Do cvt pfd.	2,500	22½	22	22 —	½
Bohack Co ..	100	50	50	50	....
Borne & Scrym	50	7¼	7⅛	7⅛+	⅛
Bourjois Inc..	700	4⅛	4	4	....
Braz Tr & Lt.	10,200	8⅞	7	7 —	2¼
Brillo Mfg....	600	6⅝	6½	6⅝	....
Brit Am Oil..	4,700	7½	6⅞	6⅞—	⅞
Br Am Tob B	100	14⅛	14⅛	14⅛—	⅛
Bkeye Pipe L	100	39	39	39 —	⅝
BffNia&EP pf	400	23⅝	23½	23⅝	....
Do cvt pfd.	100	90⅛	90⅛	90⅛—	4½
Bulva W pfd	200	18	18	18 —	⅛
Bk Hill&Sllvn	50	24	23⅛	23⅛—	1⅜
Burma Cp Ltd	100	1⅛	1⅛	1⅛	....
C					
Cable Radio..	800	⅝	⅝	⅝—	⅛
C A M Co vtc	1,800	⅛	⅛	⅛—	⅛
Can Mrc Wirel	4,700	1⅝	1⅛	1⅛—	⅝
Carib Syn nw	100	⅝	⅝	⅝+	⅛
Carnation Co.	100	18	18	18	....
Cen Pub S Del	300	10	9⅛	9⅛—	1
Centrifgl Pipe	400	3⅝	3½	3½	....
Cent Sts Elec	6,100	2½	2⅛	2⅛—	⅛
Cent Pb Sv A	1,900	3	2½	2⅛—	⅛
Cent S W Util	200	8	7⅝	7⅝—	½
Chn Str Stock	700	7	7	7 —	⅛
Charis Corp..	100	15	15	15 —	4
Chn Strs Dev.	100	½	½	½—	⅛
Childs pfd ...	100	85	85	85	....
Cities Serv ..	38,500	5⅝	5¼	5½—	⅛
Do pfd	....	42⅛	38⅝	38⅝—	9⅛
Do B B......	50	43	43	43 —	1
Clde Neon Lts	500	2¼	2	2 +	⅛
Clev El Ill....	100	29	29	29 —	1
Columb Synd	1,100	⅛	⅛	⅛	....
Colon Oil	5,300	⅝	½	½	....
Columb Oil&G	2,900	1⅛	1	1⅛	....
Colum Pic vtc	800	5⅛	4⅛	4⅛—	⅝
Com&Sth wrs.	16,900	⅝	⅝	⅝—	⅛
Comw Edis..	550	141	130	130 —	12
Com Wat Ser.	100	3⅛	3⅛	3⅛—	⅛
Cons Cppr M.	2,600	1	1	1	....
Cons G&E Bal	800	65⅝	60⅛	61 —	2
Cons Royalty	100	1⅝	1⅝	1⅝	....
Cont Shrs B p	50	5⅝	5⅝	5⅝—	⅝
Do cv pfd ..	200	6⅝	6⅝	3⅝	....
Cop Range Co	200	2	2	2	....
Cord Corp	5,300	4⅝	4⅛	4⅛—	⅛
Corp Sec Chi	400	7	5	5½—	⅜
Courtauld Ltd	100	6	6	6 —	⅛
Creole Syn ...	3,400	1⅝	1⅜	1⅜—	⅛
Cresson Gold..	1,000	⅛	⅛	⅛—	⅛
Crock & Whl	2,300	5⅛	5	5⅛	....
Cro Crk Int A	1,600	1⅛	1⅛	1⅛—	⅝
Cur Wright w	2,100	⅛	⅛	⅛+	⅛
Cusi Mexicana	1,000	⅛	⅛	⅛	....
D					
Dayton Air ..	300	⅝	⅝	⅝	....
Deere & Co....	900	10⅛	9	9 —	1⅜
De For Radio.	3,100	1⅝	1⅛	1⅛—	⅛
Derby Oil ...	500	2	2	2	....
Det Aircraft .	700	⅝	⅝	⅝	....
Draper	100	34	34	34	....
Dresser Mfg A	400	22	21	21 —	1
Do B	500	11⅛	11	11 —	⅛
Driver Harris	100	8⅝	8⅝	8⅝+	⅝
Dubilier Cond.	100	2	2	2 +	⅛
Duke Power ..	350	72⅛	71	71 +	2
Duquesne Gas	400	⅛	⅛	⅛	....
Durant Motors	200	⅝	⅝	⅝+	⅛
E					
Eastern Ut As	100	23	23	23 —	1
East G & Fu .	100	11	11	11 —	2
E Sta Pw B.	2,300	4⅛	3⅝	3⅝—	1⅛
East Util A .	100	1⅝	1⅝	1⅝—	⅛
Eisler Elec ...	400	2	1⅝	2 +	⅝
El Bond & Sh.	92,200	16⅝	14⅛	14⅛—	2⅛
*Do pfd	600	76⅝	76⅛	76⅛—	⅛
El Pow Assn.	800	7	6⅝	6⅝	....
Do A	1,000	7⅛	6⅝	6⅝	....
ElPw&L opt w	800	8⅝	8⅛	8⅛—	⅛
El Sharehold.	300	4	4	4	....
Do pfd	200	50	50	50	....
Empire Corp ..	700	⅝	⅝	⅝—	⅛
EmpG&F 8%p	150	49	48⅛	48⅛—	1
Do 7% pfd .	150	41	40	40 —	1⅜
Empire Pw .	100	21	21	21 —	½
Empl Re Ins .	200	17	16	16 —	1
Eureka Pipe .	50	19	19	19 —	3
EuroElA db r	300	⅝	⅝	⅝—	⅝
F					
Fairchild Aire	100	1⅝	1⅝	1⅝	....
Fajardo Sug .	550	20⅛	20	20 —	1
FlP&L 7% pf	550	90⅛	87⅝	87⅛—	3
FordMCan A.	2,200	10⅛	9⅝	9⅝—	⅝
Do B	100	23⅛	22	22 —	1½
Ford Mot Ltd.	3,300	6⅝	6	6 —	⅝
Founda Fgn.	100	2	2	2 —	¼
Fox Thea A .	2,900	1⅝	1⅛	1⅛—	⅛
G					
Gen Aviation	1,800	2⅝	2½	2½—	¼
Gen El Eng rc	3,900	7⅛	6⅝	6⅝—	1⅛
Gen Empire .	100	12⅛	12⅛	12⅛	....
GG-E 6%cv pB	300	21⅛	20⅛	21⅛	....
Gen Leather .	100	1½	1½	1½—	¼
GenThEq cv p	2,500	2⅝	2¼	2¼—	⅛
Gilbert Co pf	100	31	31	31 —	1
Glen Alden Cl	100	25⅛	25⅛	25⅛+	¼
Globe Und ..	200	6⅛	6⅛	6⅛—	⅛
Goldm S Tr ..	5,900	2⅝	2½	2½—	⅛
Gorham Inc p	150	11	10⅛	10⅛—	1
Gorh Mfg vtc	100	14⅛	14⅛	14⅛	....
Graymur Corp	200	15	15	15	....
Greif Br Inc p	100	97	97	97	....
GrA&P 1st pf	60	118⅛	118	118⅛—	1⅜
Do new	50	169	163	163 +	½
Gulf Oil Pa .	2,300	38⅝	38⅛	38⅛	....
H					
Hamilton G v	200	1⅝	1⅝	1⅝	....
Hall Lamp ..	100	2½	2½	2½	....
Hecla Min	300	5	5	5	....
Heyd Ch Inc.	100	8	8	8	....
Hir W G&W.	200	3	3	3 —	⅛
Hires Co	100	18⅛	18⅛	18⅛—	⅛
Holt Co	100	13⅝	13⅝	13⅝	....
Born & Co.....	200	1⅝	1⅝	1⅝	....
Do pfd	100	5⅝	5⅝	5⅝	....
Hud B M&S.	2,400	2¼	2	2 —	⅛
Humb O&Ref.	4,200	48⅝	48⅛	48⅛—	⅛
Hydro El Sec.	200	7	7	7 —	1⅜
Hygrade Fd .	200	2½	2½	2½—	⅛
I					
Ill P&L 6%pf	100	73⅛	73	73 —	6
Imp Chem	200	2⅝	2⅝	2⅝+	⅛
Imp Oil Cana	4,100	8⅝	8⅝	8⅝—	⅝
Do pfd	1,500	8⅛	8⅛	8⅛—	⅛
Inmp T Gt B	100	13⅛	13⅛	13⅛—	⅝
Indiana P L.	300	7⅝	7	7 —	⅛
IndTIlOil A.	100	5⅝	5⅝	5⅝—	⅛
Ins Co N Am	500	35⅛	35⅛	35⅛—	2⅛
Insull Utilities	1,600	10	7⅝	7⅝—	3
Intern Pet ...	3,800	8⅝	8	8 —	⅝
Int Sup Pw.	500	12	11	12 —	1⅜
Inter Util A.	200	12⅛	12⅛	12⅛—	⅛
Do B	3,200	3⅛	2⅝	2⅝—	⅝
Do war n .	100	⅝	⅝	⅝—	⅛
Irv Air Chute.	1,500	5	5	5 —	⅛
Ital Superpow.	200	1⅛	1⅛	1⅛+	⅛
J					
Jeff El 6% ..	100	102¼	100	102¼—	1
K					
Kines Light pf	25	108	108	108	....
Kolster Brnds.	11,700	1⅝	1⅛	1⅛—	⅛
Kress S H....	100	10⅝	10⅝	10⅝	....
L					
Lackaw Sec n	1,200	27⅛	26⅛	26⅛—	1⅛
Lk Sh Mines	900	21⅝	21	21⅛+	⅛
Lehi Coal Nav	2,100	13⅝	13	13 —	1
Leonard Oil .	500	⅝	⅛	⅛	....
Libb McN & L	100	7⅛	7⅛	7⅛—	⅛
Lone Star Gs	6,000	8⅝	7⅛	7⅛—	⅝
Long Isl Lgt..	2,500	22⅛	21⅛	21⅛—	⅛
Louisiana L&E	100	½	½	½	....
M					
Mapes Con Mf	200	36⅛	35⅛	36⅛	....
Margay Oil ..	100	3	3	3 +	⅛
Mass Util Asso	200	2½	2⅝	2⅝—	⅛
Mavis Bott A	100	1	1	1 —	⅛
Mayflowr Asso	100	22	22	22	....
Mead Johnson.	900	47⅝	45	45 —	4⅛
Memph Nat Gs	800	5⅝	5⅛	5⅛—	⅛
Mercantile Str	100	19	19	19 —	2
MidStPet vtcA	1,700	1⅝	1	1 —	⅛
Do vtc B ...	300	⅛	⅛	⅛	....
Midlnd Stl 2d	100	7⅛	7⅛	7⅛—	2⅛
Mid West Util	7,100	9⅝	8⅛	8⅝—	⅝
Mid States ...	500	1⅝	1⅝	1⅝—	⅛
Midl United .	100	11⅛	11⅛	11⅛—	⅛
Mich Gas Oil	200	2⅛	1⅝	1⅝	....
Miller Sons....	100	5	5	5	....
Miss Riv Pw p	100	6	6	6 —	⅝
Mo Kas Pp Ln	2,300	2¼	2	2	....
Do vtc B ...	200	⅛	⅛	⅛—	⅛
H&HudP 1st p	125	93	90	90 —	7⅛
Mon L H pfd	100	30⅛	30	30 —	⅝
Mountain Prod	700	3⅛	2⅝	2⅝—	⅛
Municipal Ser	100	4⅛	4⅛	4⅛	....
N					
Natl Avia ...	800	3⅛	3	3 —	⅛
Nat Bnd Shr.	2,600	23⅛	22⅝	22⅝—	1⅝
Natl Cont pfd	300	11	10	10	....
Natl El Pw A	200	12⅛	11⅛	11⅛—	⅛
Natl Fam Str	700	⅝	½	⅝+	⅛
Natl Fu & G	2,000	12⅛	11⅛	11⅛—	1
Natl Investors	700	2⅝	2⅝	2⅝—	⅛
Natl P&L 6%p	150	74	70	70 —	8
Nat Pb Ser A	200	12⅛	12	12 —	⅛
Do 7% pfd	75	60	57	60	....
Natl Rub Mch	400	3	2⅛	2⅛—	⅛
Nat Sh Tm Se	1,600	2⅛	2⅛	2⅛—	⅛
Natl Ser	100	1⅛	1⅛	1⅛	....
Natl Screen ..	100	15⅛	15⅛	15⅛—	⅝
Nat Sug Ref n	100	27⅝	27⅝	27⅝	....
Natl Trans ..	700	9⅛	8⅝	8⅝—	⅝
Neb Pow pf...	25	104⅝	104⅝	104⅝	....
Nehl Corp	100	3⅛	3⅛	3⅛—	⅛
Nelson Corp H	100	8	8	8 +	⅛
New Bradford	400	⅛	⅛	⅛	....
New Eng Pow	100	12⅛	12⅛	12⅛	....
New J Zinc n	600	28	26⅝	28 +	2
Newmont Min.	700	15	14⅛	14⅝—	⅛
Niag Shrs Md	600	4⅝	4	4 —	⅝
N Y Honduras	100	11⅛	11⅛	11⅛+	⅛
N Y Merchand	100	9	9	9	....
NYPw&L 7%p	50	105	103	103 —	3⅛
N Y Stm Cor	100	51⅛	51⅛	51⅛—	⅝
NYTel 6½% p	350	115⅛	113	113 —	2
N Y Transpt	100	18⅝	18⅛	18⅝	....
Niag Hud Pw.	19,000	7⅛	6⅝	6⅝—	⅛
Do A war .	1,700	1	⅝	1	....
Do B war .	1,300	2⅝	2⅛	2⅛—	⅛
Do C wars .	500	⅝	⅝	⅝+	⅛
Nitr Cor B .	800	⅛	⅛	⅛—	⅛
Niles Bem Pnd	500	8⅛	8	8 —	½
Nipissing Min	500	1⅝	1⅛	1⅛—	⅛
Noma Elec ..	200	3⅛	3⅛	3⅛	....
N Am Avia w	300	⅛	⅛	⅛	....
N Am L & P	100	22	22	22	....
N Eur Oil Cor	200	⅝	⅝	⅝—	⅛
N IndPbS 6%p	50	89⅛	89	89 —	1
Do 7% pfd.	25	100⅛	100⅛	100⅛—	3⅛
N West Eng..	100	6⅛	6⅛	6⅛	....
Northm War p	100	26	26	26	....
North Pip Lin	150	24⅛	24⅛	24⅛—	1½
No State P A	500	83⅝	81⅛	81⅛—	2⅛
Do 6%	100	94	94	94	....
Do pfd	100	99	99	99	....
Novadel Agene	200	37	37	37 —	1
O					
Ohio Copper...	11,300	⅛	⅛	⅛	....
Ohio Oil pfd..	100	85	85	85 —	2
Outboard A ..	500	2⅛	2⅛	2⅛—	⅝
Do B	100	1	1	1	....
P					
Pac G E 5½%	1,300	24⅛	24	24⅛+	⅛
Do 1st pfd..	100	25⅛	25⅛	25⅛—	⅛
Pac West Oil..	1,000	3⅛	3	3 —	⅛
PanAmAirwys.	400	19	18⅛	18⅛—	3
Pantep Oil Ven	200	⅝	⅝	⅝	....
Parker Rust...	300	40⅝	38	38 —	2⅛
Pen Mex Fu..	400	6⅝	6⅛	6⅛—	⅛
Penn Road Cor	4,200	4	3⅝	3⅝—	⅛
Penn W & P..	100	44⅛	44⅛	44⅛—	2⅛
Peo Lt Coke..	800	3⅛	2⅝	2⅝—	⅛
Perryman Elec	900	1⅛	1	1 —	⅛
Phila Co N..	100	18	18	18	....
Philip Morris.	3,200	1⅝	1⅝	1⅝—	⅛
Pheonix Sec .	5,200	⅝	⅝	⅝	....
Do pfd	800	16⅛	15⅛	15⅛—	1⅛
Pilot Radio ..	600	3⅝	3⅛	3⅛—	⅝
Pitney Bow n	1,200	3	2⅝	3	....
Pitts L E Ry	200	65⅛	65	65 —	5
Plymouth Oil.	400	6⅝	6	6⅝—	⅛
Premier Gold.	100	⅝	⅝	⅝	....
Pruden Invest	1,200	4⅝	4⅝	4⅝—	⅝
Pb U H p x w	800	1⅝	1⅛	1⅛+	⅛
Do war	2,900	⅛	⅛	⅛	....
Pb Ser No Ill.	125	153	153	153	....
Pyrene Mfg ..	200	3	3	3	....
R					
R R Ser Corp	200	2⅛	2	2	....
Raybarn Co ...	400	⅝	⅝	⅝—	⅛
Red Banks ..	100	1	1	1	....
Reiter Foster .	1,000	1	1	1 —	⅛
Rel Mgmt ...	200	2⅛	2⅛	2⅛—	⅛
Rel Int Corp.	400	1⅛	1⅛	1⅛	....
Rep Gas	300	2⅝	2⅝	2⅝—	⅛
Richman Bros	100	34	34	34	....
Richmond Rad	200	⅛	⅛	⅛—	⅛
Roan Ant Cop	300	5	4⅛	4⅛—	1⅛
Rckld L & P.	2,300	10⅛	9⅝	9⅝—	1
Roosevelt Fd .	200	1⅛	1⅛	1⅛+	⅛
Rossia Int	100	1⅛	1⅛	1⅛	....
Ruberoid Co .	900	32	31⅛	31⅛—	⅝
Ryan Con ...	100	1	1	1 —	⅛
S					
St Ant Gold..	500	⅛	⅛	⅛	....
St Regis Pap.	6,200	5⅝	5⅛	5⅛—	⅛
Salt Creek Pr	1,900	4⅛	3⅝	4 —	⅛
Schulte R E.	100	1	1	1	....
Seabd Util ...	2,900	1⅝	1⅛	1⅛—	⅛
Sec Corp Gen.	100	8⅝	8⅝	8⅝—	⅝
Segal L & Hw	2,100	3⅛	3	3⅛	....
Sec Al cp w..	6,800	7⅝	7	7 —	⅝
Selected Ind ..	600	1⅛	1	1 —	⅛
Do pfd	300	41⅛	41⅛	41⅛—	⅝
Do allot cts	800	41	40	40 —	1
Selfridge P St	100	1⅝	1⅝	1⅝	....
Sentry Sf Con	300	⅝	⅝	⅝	....
Seton Leather	100	5⅛	5⅛	5⅛—	⅝
Shaut Denn	200	2	2	2	....
Shenan Corp .	700	1⅛	1⅝	1⅝	....
Do cv pr....	700	13	13	13	....
Singer Mfg ..	270	132	130	130⅛—	4⅝
Do ltd	700	2⅛	2⅛	2⅛	....
Sisto Fin	100	5	5	5	....
Smith A O...	70	65⅝	61	61 —	10
Solar Ref	1,000	16⅛	16⅛	16⅛	....
SCalEd A pfd.	700	27⅝	27⅝	27⅝	....
Do B pfd....	300	25	24⅛	25 +	½
So Penn Oil..	800	13⅛	12⅛	12⅛—	1
Southld Roy .	....	4	3⅝	6⅝	....
S E Bell T pf	50	110	110	110 —	6⅛
S W Gas Util.	100	1⅛	1⅛	1⅛—	⅛
S W G El pfd	10	76⅛	76⅛	76⅛—	⅛
Spiegel M St.	100	20	20	20 +	⅛
Stand Mot ...	200	⅝	⅝	⅝	....
Std O Ind.....	13,600	17⅝	16⅛	16⅛—	1⅛
Do Ky	2,600	14⅛	13⅝	13⅝—	⅝
Do Neb	300	19	16⅛	19 —	5
Do Ohio	200	39⅛	38⅛	38⅛—	1⅝
Std Pw & Lt.	300	20	19	19 —	1⅛
Do B	300	22	19	19	....
Do pfd	150	76	75	76	....
Starr Corp pf.	100	5⅛	5⅛	5⅛—	⅝
Stein Co pfd..	100	85	85	85 —	3⅛
Stein Cosmet .	100	1⅛	1⅛	1⅛—	⅛
Sun Inv	100	1⅝	1⅝	1⅝	....
Do pfd	400	30	30	30	....
Sunray Oil ..	2,800	1	⅝	1 +	⅛
Swift Co	1,300	22⅝	21⅝	21⅝—	1⅛
Swift Intl ..	1,700	29⅛	29	29 —	⅝
T					
Tampa Elec .	200	29	29	29 —	1
Technicir Inc.	800	3	2⅝	2⅝—	⅛
Teck Hghs Gd	3,500	5⅛	4⅝	5 —	⅛
Tex P L pfd.	25	108⅛	108⅛	108⅛	....
Tex O & Ld.	2,200	5⅛	4	4 —	⅝
Thatcher Sc C	400	3⅛	3⅛	3⅛	....
Tob & Al Stks	100	16	16	16	....
Tom Pr Exp.	700	⅝	⅝	⅝	....
Todd. Shipyds	100	30	30	30 —	½
Trctl Air Tr.	800	4	4	4	....
Tr Lux.D Pic	1,500	2⅛	2⅛	2⅛—	⅛
Tri Con Cp ws	900	1⅝	1⅛	1⅛—	⅛
Tri Util Corp.	400	⅝	½	½	....
Tubize Art Sk	700	3	2⅛	2⅛—	⅛
Tung S Lp nw	900	5	4⅝	4⅝—	⅝
U					
Unger Fn Cord	200	26⅛	26⅛	26⅛	....
Un Nat G Can	100	5⅝	5⅝	5⅝+	⅛
Union Oil As	100	11⅛	11⅛	11⅛+	⅛
Union Tob ...	100	⅛	⅛	⅛	....
Utd Car Fast.	100	3⅝	3⅝	3⅝+	⅛
Utd Corp war	1,200	4⅛	3⅝	3⅝—	⅝
Utd Found ..	6,600	2⅛	2	2⅛—	⅛
United Gas ..	7,800	2⅝	2⅝	2⅝—	⅛
Do pfd	100	44	44	44 —	1⅝
Do ws	5,000	1	⅝	⅝—	⅛
U S El P ww	900	1⅛	1⅛	1⅛—	⅛
Un L & Pw A	5,500	9⅛	8⅝	8⅛—	⅛
Do cvt pfd.	300	60	58	58 —	2⅛
Uni Strs	200	⅛	⅛	⅛	....
U S Dv Prd A	800	60	60	60 —	⅛
Do B	200	9	9	9	....
U S Finish...	300	3⅝	3⅛	3⅝	....
U S Foil B...	200	3	3	3 —	⅝
U S Int Sec..	500	⅛	⅛	⅛—	⅛
Do I pfd....	900	19⅛	19⅛	19⅛+	⅛
U S Lines pfd.	800	1⅛	1⅛	1⅛—	⅝
U S Pl Cards	100	23	23	23	....
Utd Verde Ext	700	5⅛	5	5	....
Utah Apex M	900	⅝	⅝	⅝	....
Util Equit ...	200	2⅛	2⅛	2⅛—	⅛
Util Ind	100	3⅛	3⅛	3⅛—	⅛
Util Pow	2,200	3⅝	3½	3⅛—	⅛
Do ctfs	300	17	16½	17 —	⅝
V					
Venez Petrol .	100	⅛	⅛	⅛	....
Vick Finance.	800	5	4⅝	4⅝—	⅝
W					
Walgreen Co .	500	12	12	12	....
Do war ...	100	3	3	3 —	⅛
Walker Mines.	200	⅝	⅝	⅝—	⅛
Wilson Jones.	100	10	10	10 —	2
Wlwrth Ltd ..	17,100	7	6	6⅛	....
Wright H Mn	100	4	4	4 +	1⅝
Y					
Y Oil & Gas.	100	⅝	⅝	⅝	....

DOMESTIC BONDS.

No. thou.	High.	Low.	Close.	Net chge.
12 Ala Pw 5s '56..	102	101	101 —	⅝
9 do 4½s 1967.....	89⅝	89	89⅛—	⅝
16 Alum Cor 5s '32	98⅝	98⅛	98⅝+	⅝
1 Alum Ltd 5s '48	82	82	82 —	3
21 Am Com P 6s '40	36⅛	34⅛	35⅝—	⅛
2 Am Con P 5½s'53	40	40	40 —	5⅛
68 AmElPw6s A '57	42	40	42 —	2⅛
39 AmG&E 5s '28.	89⅛	88⅝	88⅝—	1⅝
3 AmAg 6s A '43	60⅝	60⅝	60⅝	....
41 AmP&Lt 6s 2016	84	80	81⅝—	3
3 AmRMil 4½s '33	80	80	80 —	2
10 do 5s 1948	65	61⅛	61⅛—	½
17 AppalGas 6s '45	22	21	21⅛—	1⅝
7 do 6s B '45......	19⅛	18	19⅛—	⅝
24 AppalPw 5s '56.	97	96	96 —	1
16 ArkP&L 5s '56.	90	87	87 —	2
10 AssoEl 4½s '53.	74	72⅛	74 —	1
54 Asso G&E 5s '68.	44	42⅛	43⅝—	2
25 do 5s 1950	45⅝	44	44 —	2
9 do 4½s 1948....	42	40	41 —	1
66 do 4½s 1949	39⅛	36⅛	38⅝—	⅝
3 AssoSHd6½s '33	23⅛	23⅛	23⅛	....
15 AT&T 5½s A '55	60	53⅝	60 —	1
34 AssoTelUt5½s'44	56⅝	51	51 —	6
2 BeacOil6s '36 w w	96	96	96 —	1
38 BellTCan5sA '55	92	91⅛	92	....
29 do 5s B '57....	92	91⅛	91⅛—	⅝
12 do C 5s '60....	92	91⅛	91⅛—	⅛
7 BirEl 4½s '68.	92	90	92	....
4 Bost & M 6s '33.	100⅛	100⅛	100⅛+	½
5 BosCGas 5s '47.	103	103	103 +	⅝
116 CanNRy 4½s '56	83	81½	81½—	1
6 do 7s 1935......	100	99½	100	....
2 Cap Adm 5s '53.	79	79	79 +	5⅝
47 CaroP&L 5s '56	94⅛	93	93 +	1⅛
1 CatTrac 5s '35.	95½	95½	95½—	¼
2 CenArL&P 5s '60	94	92½	92½—	2½
1 CenMaP4½sE'57	95	95	95 —	1
32 CenIllPS 5s '68.	94	93	93 —	2
51 do 4½s F '67..	82½	81½	81⅛—	1⅝
1 do 4½s H '81..	81	81	81 —	3⅝
9 CenP&Lt 5s '56.	70	69	68 —	2
29 CenPS 5½s '49.	36⅛	34	34 +	⅝
37 Cen St El 5s '48	29⅝	29	29⅝+	⅝
28 do 5½s 1954 ..	31⅛	30⅛	30⅛—	1
16 CenStP&L5½s'53	38⅝	35	35 —	4⅛
1 ChDisEl 5½s '35	95	95	95 +	¼
10 do 4½s A '70....	81⅛	80⅝	81 —	⅛
5 CigStInc 5½s '49	46	46	46	....
2 CinStCar 6s '55.	60⅛	60	60⅛+	⅛
320 Cit Ser 5s '50.	40⅝	39⅝	40⅝—	1⅛
5 do 5s 1966	41⅛	40⅛	40⅛—	1
34 CitSerG 5½s '42	50⅝	46½	47⅝—	3
22 CitSKPipe 6s '43	66	63	63 —	3⅛
35 CitSPw 5½s '52.	60⅝	60⅛	60⅛—	⅝
2 ClElIllum5sA'54	105⅝	105⅛	105⅛—	⅛
4 do 5s 1939	104	104	104	....
2 ComP&L 5s '57	66	66	66 +	1
25 ComEdi4½sC '56	97⅛	96⅛	96⅛+	⅛
2 do 4½s D '57..	97⅛	97⅛	97⅛—	⅛
7 do 4½s E '60..	97	96⅝	96⅛—	1⅛
90 do 4s F '81....	87	85⅝	85⅝—	⅛
26 CGasBalt 4s '81	93⅛	93	93 —	1
6 do 5½s E '52....	105	105	105 —	2⅛
12 do 4⅝s G '69..	104⅛	104⅛	104⅛	....
10 CGas Ut 6s A '43	41	37⅝	37⅝—	⅛
1 ConLar 6s '41..	32	32	32 —	1
1 ConPub 6⅝s '36	75	75	75 —	5
42 ConsumP4½s '58	99⅝	99	99 —	1
60 ContG&El 5s '58	68⅝	65	65⅛—	2⅛
41 CudahyP 5½s '37	88⅝	85	85 —	4⅛
12 do 5s 1946	101⅝	101⅝	101⅝+	⅛
5 DetCGas 6s '47.	104	102⅛	102⅛+	⅛
4 do 5s 1950	99	99	99 —	1⅛
7 Det Int Br 6½s'52	10	9	9 —	1
2 E Util 5s '54..	29⅛	29⅛	29⅛+	⅛
80 EdElIllum5s '33,	100⅛	99⅝	99⅝—	⅝
10 do 4s 1933	99⅛	99⅛	99⅛	....
24 ElPwLt 5s 2030	63⅛	61	61 —	2⅛
1 ElPNGas 6½s '43	75	75	75	....
3 ElPSer 5½s C '42	45	42	42 —	5½
46 EmpO&R5½s '42	36⅛	32⅝	34⅝—	3
10 EurEl6½sxw '65	46⅛	46	46⅛—	1⅛
2 FairbksM 5s '42	80	80	80 —	1⅛
4 FedWS 5½s '54.	44	44	44 —	1
5 FirestCM 5s '48.	70	70	70	....
5 First Tire 5s '42	74	74	74	....
1 Fisk Rub cod..	16	16	16 —	2⅛
40 FlaP&Lt 5s '54	72	68	70 —	2⅛
26 GatinPw 5s '56.	62⅝	61	61 —	2⅛
7 do 6s 1941	54⅛	50	50 —	6
4 do 6s B 1941..	52⅛	50	50 —	1⅛
2 Gen Clg 6s '35.	101	101	101	....
6 G Bronze 6s '40.	48	46	46 —	3
5 Gen Mot 5s '33.	97	97	97	....
11 GRayon 6s '48	29	29	29	....
1 Gen Re 5s '53..	90	90	90 —	1
7 Gillette 5s '40..	80	80	80 —	1
2 Glid Co 5½s '35	77	75	75 —	5
13 Ga Pw 5s '67.	91⅝	90⅛	90⅛—	1⅛
1 Gesfugrel 6s '53	42⅛	42⅛	42⅛—	2
3 GrTrk 6½s '36.	95	95	95 +	⅝
1 Gro Grip 6s '44	15	15	15 +	3
5 GWPwCal5s '46.	100	100	100 —	3⅛
23 GulfOilPa 5s '47	93⅝	91⅝	91⅝—	3⅛
10 do 5s 1937	95	94⅛	94⅛—	⅛
1 GulfStUt 5s '56	84	84	84	....
15 HoodRub5½s '36	40	39	39 +	⅛
11 HousL&P 5s '53.	100⅛	100	100	....
5 do 4½s E '81 n	85⅛	85⅛	85⅛—	⅛
1 do 4½s E 1981.	89⅛	89⅛	89⅛	....
4 HousGGas6sA'43	43	40	40 —	7
13 Hygr Fd 6s '49.	40	39	39 —	1⅛
1 IdahoPw 5s '47.	95	95	95 —	4
2 IllP&L 5½s '57	70⅛	70⅝	70⅛—	⅛
42 do 6s A '53....	94⅝	94	94 —	⅛
8 do 5½s B '54..	90	85	90 —	2
15 do 5s C '56....	83⅛	80	80 —	3
5 IndeptOil 6s '39.	75	75	75 +	1
43 IndP&L 5s '57.	98	96	96 —	2
33 Insull Ut 6s '40	45⅝	40⅛	41⅛—	6
16 IntPS 6½s B '54	86⅛	82	82 —	7
10 do 7s E '57....	67⅝	67⅛	67⅝	....
1 do 7s F '52....	63	63	63	....
15 IntNGas 6s '36.	102⅝	102⅝	102⅝	....
16 IntP S 4½sF '58	80	79	79 —	⅛
7 IntersPw 6s '52.	45⅛	43⅛	45⅛+	1⅛
17 do 5s 1957	70	65	65 —	8⅛
21 Invest Co 5s '47.	78	77⅝	77⅝	....
1 Int Salt 5s '51.	77⅛	77⅛	77⅛+	2⅛
1 IaNebL&P 5s '57	82⅛	82⅛	82⅛—	⅝
3 do 5s B 1961..	85	85	85	....
1 Ia P S 5s '57..	84	84	84 —	4
38 JerCen 5s B '47.	100⅝	99⅝	99⅝—	⅝
3 KasGasEl 6s '80	95	95	95	....
1 KasPw 5s A '47.	84	84	84 —	2
5 KasP&L 5s B'57	95⅛	95	95 —	1⅛
4 KeyTPh5½sA '55	54	54	54	....
1 KopG&C 5s '47.	85	85	85 —	2
40 do 5½s 1950....	94⅛	93⅛	93⅛—	⅛
8 KresgeCo 5s '45.	99	97⅛	97⅛—	⅛
29 LehPw6s A 2026	84⅛	81⅝	83⅝—	1⅛
5 LibbMcN&L5s'42	89⅛	88⅝	88⅝—	1⅛
2 L Ang G&E 5s'61	96⅛	96⅛	96⅛	....
3 LouP&L 5s '57..	90⅛	90	90⅛+	⅛
17 MassGas 5½s '46.	100⅛	100	100⅛—	⅛
25 do 5s 1955	92⅛	92⅛	92⅛—	⅝
1 MetrEd 4s E '71	85	85	85 —	2
5 McCRad 6s '43.	30	30	30 —	10
17 MidwUtil 5s '32.	92	90	90 —	2⅛
8 do 5s 1933	75	75	75 —	½
12 do 5s 1934	67	63⅛	67 +	4⅛
11 do 5s 1935	65	63⅛	63⅛—	2
4 Minn 4½s '78..	86⅝	86⅝	86⅝—	1⅝
2 MissRPw 5s '51.	102⅛	102	102 —	⅛
10 MissVRF6s '44xw	90	90	90 +	4⅛
10 MontrlL&P5s '51	86⅛	85	85	....
2 MWPaPS5½sB'53	87⅛	87⅛	87⅛—	4⅛
7 Narrag 5s '57....	101	100⅝	100⅝+	⅝
14 Nat El Pw 5s '78	45⅛	42	43⅝—	5
4 NatP&L 6s 2026	81	80⅝	80⅝—	⅝
21 do 5s B 2030..	70	69⅛	69⅛—	⅝
26 Nat P S 5s '78..	47⅝	44⅛	44⅛—	2⅝
5 Neb Pow 4½s '81	96⅛	96⅛	96⅛—	⅛
13 Neb Pow 6s 2022	99	98⅝	99 +	⅛
10 Nev Cal El 5s '56	79	76	76 —	2⅛
1 N E G&E 5s '48.	70	70	70	....
37 do 5s '47........	68	66⅛	67⅝—	⅝
9 do 5s '50........	68	67⅛	68	....
14 New E P 5½s '54	78	73	73 —	5
10 do 5s '48........	71	70⅝	71 —	1
2 N O PS 4½s '35.	80	79	80	....
11 N Y F I 5½s '48.	64	62	62 —	2
91 N Y P&L 4½s'67	92⅛	91⅛	91⅛—	1⅛
12 N F Pow 6s '50.	105	105	105	....
32 NInd PS 4½sE'70	87⅝	86⅛	87⅛—	1
16 do 5s D '67....	97	96	96 —	2⅛
4 N O P&L 5½s'51.	100	100	100	....
40 N St P 4½s '61..	91⅝	89	89 —	2
10 Ohio Edi 5s '60..	96⅛	95	96⅛	....
8 Ohio P 5s B '52.	100⅛	100	100⅛+	⅝
10 Ogla G&El 5s '50	93⅝	93⅛	93⅛—	1⅝
14 P G&El 4½s '57 E	94⅛	93⅝	93⅝—	⅝
76 do 6s B '41......	107⅝	104⅛	104⅛—	⅝
31 do 5½s C '52......	104⅛	102	102 —	1⅝
54 do 4½s F '60....	94⅛	93⅛	93⅛+	⅝
7 Pac Invest 5s '48	60⅛	60⅛	60⅛	....
11 Pac P&L 5s '55.	88⅝	86	86	....
5 Penn Dock 6s '49	40	40	40	....
13 P C L&P 4½s '77	91⅝	91	91 —	1⅛
7 PO P&L 5½sA'52	99	98⅝	99 —	½
76 PeoGLC 4s '81 A	86⅝	85⅝	86⅝—	⅝
35 Peo L&P 5s '79..	19⅛	17	17 —	3
24 Phil El 5½s S'72.	104⅛	104⅛	104⅛—	⅛
1 Phil R T 6s '62.	61⅛	61⅛	61⅛—	3⅛
12 Pot Edi 5s E '56	96	95	95 —	2
6 do 4½s F '61...	93	92	92 —	1
1 Pr & G 4½s '47.	101	101	101 —	2
4 P S NH 4½sB'57	98	98	98	....
22 PS N Ill 4½sE'80	89⅛	88⅝	88⅛+	1⅛
19 do 4½s F '81....	91⅝	91	91 —	⅝
6 Pug S P 5½s '49	91⅝	90	90 —	2
1 Queens G 5½s'52	98	98	98 +	3
8 Rep Gas 6s A '35	49	42⅛	47⅝—	4⅛
2 Rel Mfg 5s '54..	87⅛	87⅛	87⅛—	1⅝
1 Ryer & S 5s '43.	87	87	87 —	1
1 StL G&C 6s '47.	20	20	20	....
48 Safe H 4½s '79..	97⅛	96⅝	96⅝—	⅝
5 Schulte RE 6s'35	50	50	50	....
4 Scripps 5½s '43.	71	62	62 —	10
10 Sh W&P 4½s'67A	77	75	77 —	1
7 do B 4½s '68....	77⅛	77	77	....
20 do D 4½s '70....	78	75⅛	75⅛—	1⅛
5 Sher Wyo C 6s'47	44	44	44 —	⅛
46 SEP&L6s2025ww.	85⅛	82⅝	82⅝—	4⅝
27 S Cal Edi 5s '51.	102	101	101 —	1
18 do 5s '52........	101⅛	101	101 —	1
2 do 5s '54........	102	102	102 +	1
16 S Cal Gas 5s '57	97⅛	94⅝	97⅛—	1⅝
13 do 5½s B '52....	102⅝	102⅛	102⅛—	⅝
4 do 4½s '61......	90	90	90	....
1 S Gas 6½s '35xw	90⅛	90⅛	90⅛—	⅛
16 S N Gas 6s '44..	32	30	30 —	1⅛
9 do 6s '44 x p....	31	31	31	....
3 So Dair 6½s '38.	15	15	15	....
8 So P&L 6s 2022.	85	84⅝	84⅝—	⅛
1 Staley Mf 6s '42.	72	72	72 +	2
72 Stand P&L 6s '57	75⅝	74	74 —	2
13 Stand G&E 6s '35	88⅝	87⅛	87⅛—	1⅛
14 do ct 6s '35......	89⅛	88⅛	88⅛—	1⅛
19 do 6s '51........	83⅝	81⅛	81⅛—	2
7 do 6s '66........	83	82⅛	82⅛—	⅛
2 Stand T 5½sA'43	60	60	60 —	1⅛
10 Swift Co 5s '40..	98	97	97⅛—	⅛
9 do 5s '44........	102⅛	102	102 —	⅛
7 T H E 6½s A '52	49	46	48 +	1⅛
2 Tex C Gas 5s '48	50⅛	50⅛	50⅛—	4⅛
12 Tex P Lt 5s '56.	94	94	94 —	2
1 do 6s A 2022....	97	97	97 —	1
12 Tex G Ut 6s '45.	19⅝	18⅛	18⅛—	1⅛
2 Tri Util 5s '79..	6⅛	6⅛	6⅛+	⅛
28 Ulen&Co 6s '44..	97	95⅛	95⅛	....
7 U Am Inc 5s '48.	75	75	75	....
1 Un L&P 6½s '74.	86	86	86 —	⅛
18 do 6s '75........	81	80⅛	80⅛—	⅛
12 Un L&Ry 5½s '52	73⅝	70⅛	70⅛—	4
4 do 5s '32........	97⅝	97	97⅝—	⅛
12 U S Rub 6½s '32	98⅝	98	98	....
16 do 6s '33........	75	74⅛	74⅛	....
3 Van Swer 5s '35	37	36⅛	37 —	⅛
1 Valvoline 7s '37.	77	77	77 —	3
4 Va El Pow 5s '55	97	96	96 —	5
23 Va Pub S 6s '46.	84⅛	83⅛	83⅛—	1⅛
14 do 5½s A '46....	82	79	82 +	2
1 do 5s B '50......	75	75	75	....
9 WAst H 7s'54ww	41⅛	39	40 —	5
19 W W P 4s '60 H	96⅝	95	95 —	⅝
3 W News 6s '44..	35	34⅝	34⅝—	⅝
14 W Tex Ut 5s '57.	59⅛	55	55 —	5
3 Westv C 5½s '57.	102	101⅝	103	....

FOREIGN BONDS.

No. thou.	High.	Low.	Close.	Net chge.
11 A M B C 7s '47.	20⅝	20⅛	20⅛—	1⅝
94 Bue A Pr 7½s'47	49	44	45 —	4
4 C B Ger 6sA'52.	39	39	39 +	2
11 do 6s '51 B......	40⅛	39	40⅛+	⅛
1 C Han G 7s '39..	34	34	34	....
6 C P Bk 5½s '37.	40	40	40 —	⅛
1 Danzig P 6½s '52	29⅝	29⅛	29⅛+	3⅛
21 Dept C Val 7s '31	24	21	21 +	2
6 Erco M E 6½s'53	54	52	52	....
15 E Mtg 7s '67 C.	50	50	50 +	⅛
2 G C M 7s '47....	36	36	36 —	2
8 do 6s '47........	34	31⅛	31⅛—	3
6 Ham El 5½s '38.	47⅛	47	47 —	1⅛
6 H Ital B 7½s'63.	51	50	50	....
6 Isar H El 7s '52.	49⅛	49	49 —	7
4 Isotta F 7s '42..	32⅛	32⅛	32⅛+	3⅛
21 Ital Sup 6s '63...	42⅛	42	42 —	⅛
12 Nipp S P 6½s '53	65⅛	64⅝	65⅛+	⅝
2 Pan Braz 7s '58..	11⅛	10⅛	11⅛—	⅛
3 Pruss El 6s '54..	27⅛	27⅛	27⅛—	4
10 Ruhr Gas 6½s'53	47	46⅛	46⅛—	⅛
10 Russ 6½s '19 ctfs	1⅝	1⅛	1⅛	....
6 Saabbr 7s '35....	97⅝	97	97⅝+	1⅝
5 Saud F L 5s '55.	100	100	100	....
3 Stinnes 7s '36 xw	22½	22½	22½	....
14 Stinn I 7s '46 xw	23⅞	20½	20½—	4½

CHICAGO STOCK TRANSACTIONS

Monday, Oct. 5, 1931.

Shares sold today..........100,000 Total sales 1931 to date.27,011,300
Year ago..........160,300 Total sales 1930 to date.57,891,700

Prev. 1931 High.	Low.	Div. yld. pct.	Bid.	Asked.	Description, div. rate. $s—	Sales.	High.	Low.	Close.	Net chge.
41⅛	16⅝	12.1	16⅛	16⅝	Acme Steel [2]	650	17	16⅛	16⅛—	1
25⅝	15	8.5	14	17	Adams Mfg Co [1.20]	50	14	14	14 —	1
31	9	...	...	8⅝	Allied Products Co	50	9	9	9	....
94	59	12.1	50	57	Am Pub Serv pfd [7]	10	58	58	58 —	1
5⅝	1	25.0	...	⅝	Am Yvette Corp [.25]	250	1	1	1 —	1
8⅝	3⅛	20.0	3⅝	3⅝	Art Metal Wks [.60]	100	3⅛	3	3⅛—	⅛
70	56	7.0	..	55	†Asso Tel Tel Co [4]	10	57	57	57 +	1
100	88	8.0	..	86	Do 7% pfd [7]	10	87⅛	87⅛	87⅛—	⅛
25⅛	18	...	16⅝	16⅛	Asso Tel Util [8% stk]	1,250	16⅛	16	16⅛—	⅛
295⅛	101⅛	4.4	..	..	‡Auburn Auto [4]	100	91⅛	91⅛	91⅛—	40⅝
25⅛	14	7.7	12⅝	13	Bendix Aviation [1]	6,000	14	12⅝	13 —	1⅛
30⅛	11⅛	9.5	10⅛	10⅝	Borg Warner [1]	4,800	11⅝	10⅛	10⅛—	⅝
98⅛	88	8.0	88	89⅛	Do pfd [7]	100	88	88	88 —	1
7⅛	1	...	1	2	Borin Viviton Corp	250	1	1	1 —	⅛
17⅝	8⅛	12.5	7⅝	8	Brach & Sons [1]	850	8⅛	7⅝	8 —	⅛
20	9⅝	24.4	9⅛	10	Brown Fence&W [2.40]	50	9⅝	9⅛	9⅛—	⅛
7⅛	2⅝	...	2⅛	3	Butler Bros	350	3	2⅝	2⅝—	⅛
34⅛	14	...	12	13⅛	Castle A M	50	13	13	13 —	1
7⅛	1	...	1	2	Ceco Mfg Corp	350	1	1	1	....
95	85	6.9	88	89	Cen Ill Pub Ser pfd [6]	240	89	87	89	....
1⅝	...	...	...	1	Cent Ill Sec Inc	200	⅝	⅝	⅝	....
18	17	...	17	18	Do pfd	300	17½	17	17½+	⅛
19⅝	2⅝	...	2⅝	3	Cent Pub Ser A [5% stk]	1,350	3	2⅝	2⅛—	⅛
24⅝	8⅛	...	7⅝	8	Cent S W [7% stk]	850	8	7⅛	7⅛—	⅝
103⅝	82⅛	8.6	78	82	Do prior pfd [7]	100	82	80	80 —	2⅛
96⅛	63	11.7	58	62	Do pfd [7]	50	60	60	60 —	3
4⅛	1	...	...	1	Chi Investors Corp	350	1	⅝	1	....
31⅛	21	15.0	20	21	Do pfd [3]	250	20	20	20 —	1
85	66	10.9	64	65	Chi Towel pfd [7]	50	66	64	64 —	2
23⅛	7⅛	23.1	13	14	Chi Yellow Cab [3]	650	14⅛	13	13 —	2
20⅝	5⅝	...	5⅝	5⅛	†Cit Ser Co [6% stk]	10,500	5⅝	5⅛	5⅝—	⅛
3⅛	⅛	...	⅝	1	Club Aluminum	100	½	½	½—	⅛
255⅛	141	5.7	129	130	Commonwealth Ed [8]	5,200	141⅛	128	130 —	13
10⅛	1	...	1	1⅛	Cont Chi Corp	2,900	2	1⅝	1⅝	....
40⅛	25	12.0	25	25⅛	Do pfd [3]	500	25⅛	25	25 —	⅝
15	4⅝	...	4⅝	4⅝	Cord Corp	2,850	4⅝	4⅛	4⅝	....
21⅝	5⅛	...	5⅛	5⅝	Corp Sec Co [6% stk]	5,000	6⅝	5	5⅝—	⅝
60	17	25.0	11⅛	14	Do ctfs [3]	550	16	12	12 —	5
40	19	3.1	19	19⅛	Crane Co [.60]	100	19⅛	18⅝	19⅛	....
29⅛	6⅛	...	7⅛	8	Elec Household	200	8	8	8	....
80	43	17.5	41	45	Emp G&Fu 7%pf [7]	100	41	40	40 —	3
29	18	11.8	15	17	†Fits & Connell [2]	100	17	16	16 —	2
15	1⅛	...	1⅛	2	Gen Theater Inc	50	1⅛	1⅛	1⅛	....
22⅛	13⅛	9.4	15⅝	16⅛	Goldblatt Bros [1.50]	300	16⅛	15⅛	15⅛—	1⅛
5⅝	1⅝	...	...	2⅝	Great L Aircraft Co	250	3	3	3	....
28⅛	10⅝	8.7	11	11⅛	†Gr Lakes Dredge [1]	3,250	11⅛	10⅝	11⅛+	⅛
6⅝	1⅝	...	1⅝	2	Grigsby-Grunow Co	600	2	1⅝	1⅝	....
19⅝	11	10.3	11	11⅝	Hall Print Co [1.20]	250	11⅛	11⅛	11⅛—	⅛
13⅛	4	25.0	4	5	Hart Carter pfd [1]	400	4⅝	4	4 —	1
29	20	10.0	18	21	Hormel G A [2]	150	20	20	20	....
19	11½	20.8	11⅛	12	Hou Her Corp A [2.50]	250	12	11⅝	11⅝—	⅝
9⅝	3⅛	...	3	3⅛	Do B	250	3⅛	3	3 +	⅛
49⅝	9⅝	...	7⅝	8	Insull Ut I I [6% stk]	27,900	10	7⅝	8 —	2
90	26	24.0	23	25	Do 2d pfd [6]	750	30	22	25 —	9
22⅝	5⅛	22.8	7⅛	8	Iron Fireman vt ct [1.60]	200	7⅛	7	7⅛+	1
34	9⅝	...	8⅝	9	Kalamazoo Stove	50	9	9	9 —	⅝
31	16⅝	9.1	20	21	Katz Drugs [2]	350	23⅛	21	21 —	3
7⅛	2⅛	...	3	3⅛	Kellogg Switch	700	3	3	3	....
75	50	...	55	64⅝	Do pfd	50	55	55	55	....
51	48	7.5	47	47⅛	Ken Util Jr pfd [3.50]	100	47⅛	46	47⅛—	⅛
13⅝	6⅛	...	6	6⅝	Keystone S & W	100	6⅛	6	6 —	1
83	50	12.0	..	50	Lawbeck Co pfd [6]	50	50	50	50	....
16	5	...	12	13	Leath & Co pfd	500	12	12	12	....
14⅛	5⅛	...	7	7⅛	Libby-McNeill	1,500	7⅝	7	7 —	⅛
23⅝	15⅛	13.3	14⅛	15	Lincoln Print Co [2]	50	15	15	15 —	1
6⅝	2⅝	...	2⅝	2⅛	Lion Oil Ref	100	2⅛	2⅛	2⅛—	⅛
20⅛	7	...	6⅝	7	Manhattan-Dearborn	150	7	6⅝	7	....
32⅛	14	17.2	14	14⅛	Marshall F & Co [2.50]	50	14⅛	14⅛	14⅛	....
25⅛	15⅛	13.8	14	15	Material Service [2]	200	15	14	14⅝—	1⅛
16⅛	7⅝	12.5	7⅝	8	McGraw Elec Co [1]	100	8	7⅝	8	....
40	35	5.9	..	32	McQuay Norris [3]	60	35	33	33 —	3⅝
31⅛	17⅛	10.0	‡15	22⅛	McWilms Dredge [1.50]	100	15	14⅛	14⅛—	3⅛
2⅛	1	...	..	1	Meadows Mfg	50	1	1	1	[illegible]
23⅝	8	8.8	8	9	Merchants & M A [.80]	200	9	8	8	[illegible]
42	26	12.0	25	29	Metro Indust [3]	50	25	25	25	[illegible]
14⅛	5	10.0	5⅛	6	Mickleber Fd Pr [.60]	50	5⅛	5⅛	5⅛	[illegible]
25⅛	9⅝	...	8⅝	8⅝	M'd West Ut [8% stk]	43,600	9⅝	8⅝	8⅝	[illegible]
100⅝	63	9.5	61	62	Do 6% pfd [6]	200	68	62⅛	62⅛	[illegible]
23	12	...	11⅛	11⅛	Midld United [6% stk]	350	12⅛	11⅛	11⅛	[illegible]
1⅛	⅛	...	⅛	⅛	Do warr	100	⅛	⅛	⅛	[illegible]
43⅛	27	10.7	27	29	Do pfd [3]	300	27⅝	25	27⅛	[illegible]
100	67	10.6	66⅝	75	Midland Util pr pfd [7]	20	74⅛	66⅝	74⅛	[illegible]
90⅛	53	10.9	56	60	Do 6% pr pfd [6]	50	60	55	55	[illegible]
94⅛	65	10.3	65	66	Do pfd A [7]	80	70	65	65	[illegible]
85	55	10.0	52	65	Do 6% pfd A [6]	10	60	60	60	[illegible]
24	10	26.0	5	9	Miller & Hart pfd [1.60]	50	6	6	6	[illegible]
97	70	10.3	68	70	Miss Val Util pfd [7]	50	68	68	68	[illegible]
10⅛	1⅝	...	1⅛	2	Mo Kas Pipe Line	700	2	2	2	[illegible]
5⅛	4	...	3⅛	3⅝	Monroe Chemical Co	10	3⅝	3⅝	3⅝	[illegible]
33	22	14.0	24⅛	25	Do pfd [3.50]	10	25	25	25	[illegible]
9	1⅛	...	1⅛	2⅛	Morgan Litho	50	1⅛	1⅛	1⅛	[illegible]
6⅝	1	...	1	2	Muncie Gear A	50	1	1	1	[illegible]
11⅛	4⅛	...	4⅛	7	Nachman Spring	100	4⅛	4⅛	4⅛	[illegible]
28	12	15.0	12	13	Nat El Pow A [1.80]	850	12⅛	11⅝	11⅝	[illegible]
17	6	50.0	...	5	Nat Rep Inv cv p [2]	50	4	4	4	[illegible]
7⅛	1	...	1	1⅛	Nat Sec Inv Co	200	1	1	1	[illegible]
73	35	15.8	37	40	Do pfd [6]	1,350	38	37	37	[illegible]
34⅛	20	14.1	20	21	Nat Standard [3]	100	21	21	21	[illegible]
47⅛	16	16.7	14	20	‡Noblitt Sparks [3]	150	16	16	16	[illegible]
31	8	...	7⅛	8⅛	N Am Car	300	8	8	8	[illegible]
74	20⅛	...	25⅝	27	N Am L & P [8% s]	400	26	21⅛	21⅛	[illegible]
37	21⅛	8.1	22⅛	23	Northw Ban Cor [1.80]	950	22⅛	22	22	[illegible]
102	82⅛	8.5	80	90	Northw Ut pr pfd [7]	10	82	82	82	[illegible]
98	50	14.0	47	50	Do pfd [7]	20	50	50	50	[illegible]
10⅛	4	...	5	8	Ontario Mfg	50	5⅛	5⅛	5⅛	[illegible]
24⅛	7	16.7	6	10	Parker Pen Co [1]	50	6	6	6	[illegible]
22⅛	10	9.1	10⅛	10⅝	Pines Winterfront [1]	850	10⅛	10	10	[illegible]
6⅝	1⅛	...	1⅛	1⅛	Polymet Mfg Co	150	1⅛	1⅛	1⅛	[illegible]
137	100	5.7	105⅝	106	Public Serv 6% p [6]	10	106	106	106	[illegible]
143	116	6.1	110	115	Do 7% pfd [7]	40	115	112	112	[illegible]
262	163	5.0	159⅛	160	Public Serv no par [8]	200	160	158⅝	160	[illegible]
5⅛	⅝	...	1⅛	1⅝	Q R S De-Vry	850	1⅛	1⅛	1⅛	[illegible]
170	97	4.1	95	98	†‡Quaker Oats [4]	540	98	94	97⅛	[illegible]
122	113	5.2	115	116	Do pfd [6]	30	115⅛	115	115	[illegible]
5	1⅝	20.0	2	2⅛	Railroad Shares [.40]	300	2	2	2	[illegible]
10⅛	4⅝	...	7⅛	8	Reliance Mfg	600	7⅝	7⅝	7⅝	[illegible]
26	16	7.5	16	16⅝	Ryerson J T [1.20]	50	16	16	16	[illegible]
70	55	15.7	51	55	St L Nat Stk Y [8]	20	51	51	51	[illegible]
5⅛	1⅛	18.6	1⅝	1⅝	Seaboard Util [.28]	1,350	1⅝	1⅝	1⅝	[illegible]
12	3⅛	...	2⅝	3	S Union Gas [8% stk]	500	3⅛	2⅝	2⅝	[illegible]
98⅝	75	9.1	76⅛	77⅝	S W Gas & El pfd [7]	20	76⅛	76⅛	76⅛	[illegible]
94⅛	60	10.0	60	84	S W Lt & Pr pfd [6]	10	60	60	60	[illegible]
8	1⅛	...	1⅛	1⅛	Stand Dredge	50	1⅛	1⅛	1⅛	[illegible]
16	3	...	3⅛	5	Stand Dredge cv pfd	100	3⅛	3⅛	3⅛	[illegible]
1	⅛	...	⅛	⅝	Steinite Radio	100	⅛	⅛	⅛	[illegible]
14	6	20.0	5⅛	8⅛	Storkline Furn pfd [1]	10	5⅛	5⅛	5⅛	[illegible]
30⅛	22⅛	8.9	21⅛	21⅝	Swift & Co [2]	5,150	22⅛	21⅛	21⅛	[illegible]
40⅛	27⅛	10.1	28⅛	29	†Swift Int [3]	4,050	29⅝	28⅛	28⅛	[illegible]
104	96⅛	7.3	..	96	Tel B Share Co pfd [7]	20	96	96	96	[illegible]
34	15	6.5	15	16	Thompson J R [1]	450	15⅛	15	15	[illegible]
11⅝	3	...	2⅛	2⅝	United Gas	50	2⅝	2⅝	2⅝	[illegible]
50	21	6.7	22⅛	23	†U S Gypsum [1.60]	900	23	23	23	[illegible]
35⅛	12	...	13	13⅝	U S Radio & Television	2,350	14⅛	12⅝	13⅛	[illegible]
5⅛	1⅛	...	..	..	Utah Radio Prod	150	1⅛	1⅛	1⅛	[illegible]
9⅛	3⅛	...	3	3⅝	Util Ind Corp	100	3⅝	3⅝	3⅝	[illegible]
19⅝	11	15.8	9	10	Do pfd [1.50]	1,100	10	9⅝	9⅝	[illegible]
23	13	14.8	13	14	Vortex Cup [2]	200	13⅛	13	13⅛	[illegible]
29	23	10.6	23	14	Do A [2.50]	100	23⅛	23	23	[illegible]
29⅛	12	...	12	12⅛	Walgreen	550	12⅝	12	12⅛	[illegible]
73	35	8.6	35	40	†Waukesha Motors [3]	20	35	35	35	[illegible]
28	4	...	4	5	Wayne Pump Co pfd	100	4⅛	4⅛	4⅛	[illegible]
23⅛	19	10.5	19	19⅛	West P L & Tel [2]	120	19	18⅝	18⅝	[illegible]
6⅛	4	4.9	4	4⅛	†Wis Bank Share [.20]	400	4⅛	4	4	[illegible]
9	1⅛	...	2	2⅛	Yates Mach	200	1⅝	1⅛	1⅛	[illegible]

*Ex dividend. †Pays extra dividend. ‡Ex rights. ‡Pays stock dividend also. †Pays dividend in stock. zDividend not yet announced. **Pays stock and cash.

BONDS.

Prev. 1931- High.	Low.	Sales.	Issue—	High.	Low.	Close.	Net chge.
94	46⅝	$70,000	Insul Util 6s '40	47⅛	39	39	[illegible]

TIMES ARE CHANGING
EXAMINE YOUR WILL

■ DOES IT REFLECT YOUR PRESENT SITUATION AND WISHES?

■ CONSULT YOUR ATTORNEY

■ CONSIDER CHICAGO TITLE AND TRUST COMPANY AS YOUR EXECUTOR AND TRUSTEE

■ In the purchase of securities, its point of view is that of the investor seeking safety and income.

It offers the further safeguards of:

No Demand Liabilities.

No Dealing in Securities.

$2,000,000 Special Reserve Fund.*

CHICAGO TITLE & TRUST COMPANY

ASSETS EXCEED $37,000,000 69 WEST WASHINGTON ST.

*The purpose of the $2,000,000 Special Reserve Fund is to meet defaults in payment of principal and interest on interest-bearing securities purchased by us for our trusts. Before our beneficiaries can lose anything, we must lose $2,000,000

Finan[...]

BANKERS HE[...] PLEA FOR [...] RATE BO[...]

Would Aid Cr[...] Dick Believe[...]

BY O. A. MATHE[...]

[Chicago Tribune Press Se[...]]

Atlantic City, N. J., Oc[...] problem of railroad earn[...] brought before the annual [...] of the American Bankers' [...] today.

In discussing the pendi[...] tion of the carriers for a [...] freight rate increase, Fairm[...] of Roosevelt & Son, New Y[...] ment bankers, warned tha[...] ernment must permit the [...] achieve stability of earnin[...] wise, he asserted, private [...] refuse to invest in railroa[...] and the nation's transpor[...] tem will either deteriorate [...] into public ownership. Mr[...] sented his views before t[...] bank division of the assoc[...]

"It is believed by some[...] business improves and e[...] crease that in time credit[...] stored," Mr. Dick said. [...] believe this is necessarily [...] is great danger that the [...] tal such as existed in the [...] may not be resumed.

Safety Is Requir[...]

"The large bulk of [...] came from the sale of b[...] rates of interest to conser[...] cial institutions, such [...] banks, insurance compan[...] banks, universities, charit[...] requirements of these inst[...] primarily, safety and sta[...] funds are not speculativ[...] railroad bonds are not sa[...] investments but specul[...] ments, they cannot and[...] be bought by these instit[...]

"All the reliable testi[...] rate case was in accord [...] lapse of earnings was not[...] It has resulted from the [...] gin between gross earni[...] penses. The railroad ind[...] that as between times [...] and depression large fl[...] earnings are unavoidable[...] to be stabilized, theref[...] must be sufficient in nor[...]

Most Practical [...]

"It is my belief that [...] flight of capital from th[...] due to the fact that the[...] adequate earnings du[...] years was not recognized[...] lating authorities. To [...] fidence and convince i[...] the railroads will be p[...] quate earnings in the fut[...] gible step now must be [...] interstate commerce co[...] only practical step yet [...] the proposed rate increa[...] dence is restored I bel[...] reservoirs of railroad cre[...] be opened, even well i[...] any actual increase in e[...]

Diversion of freight t[...] railroads to trucks and [...] not a serious problem, a[...] to become so, Mr. Dick [...] cost of moving the co[...] by trucks and barges [...] railroads would be prohi[...] He also decried the va[...] taxes imposed on the r[...] last few years. He as[...] comodities remain at th[...] level and freight rates [...] 15 per cent the relatio[...] them will be almost ba[...]

Ask Greater Co[...]

Greater confidence in[...] banks was asked in res[...] ed by the state bank di[...]

"It should be emp[...] patrons of banks in th[...] terest and for the pu[...] a bank is dependent o[...] munity support and t[...] outside of, as well as [...] that weakens its comm[...] is a blow at the com[...] the resolutions read.

"Even the highest [...] technical operation ca[...] by unjustified exhibitio[...] unwarranted pessimism[...] conditions, and by u[...] deliberately false alleg[...] ing a particular bank[...] tems, or banks in gene[...] for conservative well [...] expressions."

The general sessions [...] tion will begin tomorro[...] through Thursday. [...] ficers will be held on W[...]

2 Leading Mont[...] Brokerage F[...]

[Chicago Tribune Pr[...]]

MONTREAL, Que., [...] Canada's leading st[...] firms went into ban[...] They are McDougall [...] Greenshields & Co. of[...] branches throughout [...] two firms were the l[...] real as regards volu[...] transacted.

Mississippi [...] Utilities Inv[...] Compa[...]

Notice of Di[...] on Prior Lien Prefer[...] $6 Dividend [...]

The Board of [...] Mississippi Valle[...] Investment Comp[...] clared a quarterly [...] One Dollar and [...] ($1.50) per share [...] standing Prior Li[...] Stock, $6 Dividen[...] the company, paya[...] ber 2, 1931, to sto[...] record at the close [...] on October 15, 19[...]

EUSTACE [...]

Finance

Chicago Daily Tribune

THE WORLD'S GREATEST NEWSPAPER

Commerce

TUESDAY, OCTOBER 6, 1931.

** 31

BANKERS HEAR PLEA FOR RAIL RATE BOOST

Would Aid Credit, Dick Believes.

BY O. A. MATHER.

[Chicago Tribune Press Service.]

Atlantic City, N. J., Oct. 5.—The problem of railroad earnings was brought before the annual convention of the American Bankers' association today.

In discussing the pending application of the carriers for a 15 per cent freight rate increase, Fairman R. Dick of Roosevelt & Son, New York investment bankers, warned that the government must permit the railroads to achieve stability of earnings. Otherwise, he asserted, private capital will refuse to invest in railroad securities and the nation's transportation system will either deteriorate or be forced into public ownership. Mr. Dick presented his views before the savings bank division of the association.

"It is believed by some that when business improves and earnings increase that in time credit will be restored," Mr. Dick said. "I do not believe this is necessarily true. There is great danger that the flow of capital such as existed in the last decade may not be resumed.

Safety Is Required.

"The large bulk of this capital arose from the sale of bonds at low rates of interest to conservative financial institutions, such as savings banks, insurance companies, discount banks, universities, charities, etc. The requirements of these institutions are, primarily, safety and stability. Their funds are not speculative funds. If railroad bonds are not safe and stable investments but speculative investments, they cannot and should not be bought by these institutions.

"All the reliable testimony in this rate case was in accord that the collapse of earnings was not an accident. It has resulted from the narrow margin between gross earnings and expenses. The railroad industry is such that as between times of prosperity and depression large fluctuations in earnings are unavoidable. For credit to be stabilized, therefore, earnings must be sufficient in normal times.

Most Practical Plan.

"It is my belief that the present flight of capital from the railroads is due to the fact that the necessity of adequate earnings during normal years was not recognized by the regulating authorities. To restore confidence and convince investors that the railroads will be permitted adequate earnings in the future some tangible step now must be taken by the interstate commerce commission. The only practical step yet suggested is the proposed rate increase. If confidence is restored I believe that the reservoirs of railroad credit again will be opened, even well in advance of any actual increase in earnings."

Diversion of freight traffic from the railroads to trucks and waterways is not a serious problem, and is unlikely to become so, Mr. Dick asserted. The cost of moving the country's freight by trucks and barges instead of by railroads would be prohibitive, he said. He also decried the vast increase in taxes imposed on the railroads in the last few years. He asserted that if commodities remain at the present price level and freight rates are advanced 15 per cent the relationship between them will be almost back to 1890.

Ask Greater Confidence.

Greater confidence in the country's banks was asked in resolutions adopted by the state bank division.

"It should be emphasized to all patrons of banks in their common interest and for the public good that a bank is dependent on general community support and that any action outside of, as well as within, a bank that weakens its community support is a blow at the community itself," the resolutions read.

"Even the highest efficiency in technical operation can be imperiled by unjustified exhibitions of timidity, unwarranted pessimism as to general conditions, and by unintentional or deliberately false allegations concerning a particular bank, banking systems, or banks in general. It is time for conservative well founded public expressions."

The general sessions of the convention will begin tomorrow and continue through Thursday. Elections of officers will be held on Wednesday.

2 Leading Montreal Stock Brokerage Houses Fail

[Chicago Tribune Press Service.]

MONTREAL, Que., Oct. 5.—Two of Canada's leading stock brokerage firms went into bankruptcy today. They are McDougall & Cowans and Greenshields & Co. of Montreal, with branches throughout Canada. The two firms were the largest in Montreal as regards volume of business transacted.

Mississippi Valley Utilities Investmgnt Company

Notice of Dividend on Prior Lien Preferred Stock, $6 Dividend Series

The Board of Directors of Mississippi Valley Utilities Investment Company has declared a quarterly dividend of One Dollar and Fifty Cents ($1.50) per share on the outstanding Prior Lien Preferred Stock, $6 Dividend Series, of the company, payable November 2, 1931, to stockholders of record at the close of business on October 15, 1931.

EUSTACE J. KNIGHT, *Secretary.*

Southern Roads Widen Service to Get Business

BY SCRUTATOR.

While the representatives of all the railroads are in Washington petitioning the interstate commerce commission for a horizontal increase of 15 per cent in freight rates a hundred roads in the southwest take a step which virtually amounts to a reduction in rates on an important part of their business.

The carriers have told the commission that so much of their former traffic has been diverted to motor trucks that they will have to get a higher rate on what is left in order to earn a fair return.

Down in the southwest the railroads apparently are following a different line of reasoning. They propose to build up business by offering the shipper more transportation service for the same amount of money and if he doesn't wish to take advantage of the additional service they will reduce his rate.

Start Free Pickup.

On Oct. 1 southwestern lines inaugurated free pickup and delivery service on less than carload lot shipments. Goods are now being transported from the shipper's door to that of the consignee for the same price that it previously cost for transportation from station to station.

An allowance of five cents per hundred pounds is made to shippers who deliver their own goods to the stations of the interested railroads.

The St. Louis Southwestern goes a step further. On Oct. 1 it put into operation schedules that afford overnight deliveries in a 590 mile zone from St. Louis.

Its new fast freight train running on passenger schedule and drawn by a passenger locomotive leaves St. Louis after the close of business at 5:30 and races 400 miles to Pine Bluff in ten hours. Before noon it is in Shreveport, 590 miles distant.

At each of the seven points where stops are made a fleet of trucks awaits the train. This coördination of train and trucks makes it possible for goods sold in St. Louis one day to be ready for sale in Memphis or cities in Missouri, Arkansas and Louisiana the morning of the following day.

Service in the East.

A similar train, called the "Maine Bullet," is being operated from Boston to destinations in the state of Maine.

By coördinating rail and truck operations the carriers are merely completing the service they perform. Instead of only providing intermediate transportation from station to station they pick up goods at the shipper's door, haul them by truck to the railway, then by train to the destination point, and finally carry them in another truck to the consignee's door.

Without the trucks the railroad is able to afford complete service only when both the shipper and consignee have sidings.

There seems to be little danger that such arrangements will enable the railroads to gain control of the trucks and operate them for the benefit of the railroads alone. They could operate trucks in connection with the long haul freight service as the express companies have done for years without securing a monopoly of the short haul business.

Room for Both.

There is room in our transportation picture for both a railway owned truck system to be coördinated with long haul freight service and a short haul independent truck service.

If a man is going to ship from Chicago to Springfield he could use either the railroad or an independent truck line, but if he wants to ship to Dallas the truck isn't a practical proposition for most commodities and the coördinated service could be used.

PAN-AMERICAN MEET PONDERS TARIFF TRUCE

Cuban Delegation to Offer Plan Today.

Washington, D. C., Oct. 5.—(AP)—A two year tariff truce will be proposed by the Cuban delegation to the Pan-American commercial conference which convened here today with twenty-one American republics in attendance.

The proposal will be presented at tomorrow's plenary session. The draft says one of the principal causes of the economic crisis affecting the American republics is high duties and a marked tendency to go on increasing them.

Word of the Cuban plan coincided with Mexico City dispatches saying the Mexican delegation would attempt to form an anti-American tariff bloc among the South and Central American groups.

Strawn's Viewpoint.

Silas H. Strawn, president of the Chamber of Commerce of the United States, told the 500 delegates at the opening session of the conference in the colorful hall of Americas that adoption by the southern republics of the American flexible tariff policy would go a long way toward bringing order out of chaos in the world tariff situation.

Secretary Lamont, chairman of the American delegation, stressed the need of expanding the gross volume of international trade rather than attempts to balance commerce between any two countries.

During the two year truce proposed by the Cubans the nations signing the agreement would not increase their duties. Their proposal also sought the creation of a Pan-American economic organization to study the question and propose possible remedies as promptly as possible.

Advises Uncle Sam.

[Chicago Tribune Press Service.]

Washington, D. C., Oct. 5.—The government should either get out of business entirely or else take agriculture under its protection, the committee on agriculture of the United States Chamber of Commerce asserted in a report published today.

On the strength of the report, which recently caused the chamber's board of directors to suggest a limitation on short selling on the New York Stock exchange, President Silas H. Strawn has appointed a special committee to study the possibility of liberalizing farm credit.

Pointing out the emergency existing in agriculture, the committee report blamed the short selling of stocks for depressing farm prices and credits and stated that the abandonment of the gold basis by England and other foreign markets will lower the protection of the tariff.

MUST RESTRICT SHORT SELLING, SABATH WARNS

Warning that failure of directors of the New York Stock exchange to restrict short selling of their own volition may result in a demand for suspension of trading until strict regulatory laws are enacted is contained in a letter dispatched to Richard Whitney, president of the exchange, by Congressman A. J. Sabath of Illinois last night.

"I feel it is imperative that short selling should cease immediately," the letter said. "There is no question that the matter of the prohibition of short selling will be taken up in the next session of congress.

"Before congress convenes, however, I am hoping that you will see the justice and righteousness of my position and restrict short selling of your own volition. Failure on your part to heed my warning may result in a demand to suspend all trading on the stock exchange until strict regulatory laws are enacted."

WALGREEN SALES 6.4% HIGHER FOR SEPTEMBER

The Walgreen company, drug chain, yesterday reported a 6.4 per cent gain in its sales during September over the same month last year. Sales in September, 1931, were $4,342,185, in comparison with $4,081,440 last year—an increase of $260,745. Sales for the first nine months of 1931 were $41,052,322, in comparison with $38,685,843 for the same period last year—a gain of $2,366,479, or 6.1 per cent. The number of stores at the end of September was 465.

Montgomery Ward & Co. Reports September Sales

Montgomery Ward & Co. yesterday announced that its sales for September amounted to $17,505,467. This compares with $21,332,573 for September last year, a decline of 17.94 per cent. For the first nine months of the year Ward's sales totaled $157,024,737, compared with $191,153,121 for the corresponding period of last year.

U. S. TREASURY STATEMENT

WASHINGTON, D. C., Oct. 5.—The following is a statement of the condition of the United States treasury on Oct. 2:

Income to date this year	$595,151,401
Income to date last year	842,261,917
Decrease	$247,110,516
Outgo over income this year	$389,900,925
Income over outgo last year	32,649,114
Balance general fund today	$591,483,177
Balance previous day	597,845,240
Decrease	$ 6,362,063

MILWAUKEE STOCKS

	Sales.	High.	Low.	Close.
Carnation Co	25	19	19	19
Hecla Mining	100	5¼	5¼	5¼
Outboard Motors A	300	2⅜	2⅛	2⅛
Wisconsin Bank Sh	663	4¼	4	4¼

BOND SALES ON THE NEW YORK EXCHANGE LAST MONTH WERE HIGHEST SINCE MARCH, 1930

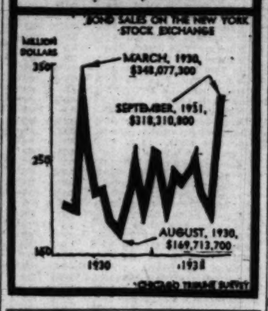

STOCK SELLING UNCHECKED IN LA SALLE STREET

Commonwealth Edison Off 13 Points.

BY THOMAS FURLONG.

While La Salle street puzzled over the question of how much lower stocks can go, selling continued unchecked yesterday and shares of all classes broke badly. There was little doubt in the minds of most observers that the bulk of selling represented genuine liquidation and not short selling, which is usually blamed for depressing prices.

Insull Issues Hit.

Utility stocks and particularly the Insull securities were severely hit in yetserday liquidation. Commonwealth Edison crumbled 13 points on an aggregate volume of 5,400 shares. Reflecting the drastic reduction in the market value of the securities held by Insull Utility Investments the common stock of the concern was carried down to 7¾ on a heavy volume of sales. The final quotation of 8 represented a net loss of 2. The company's 6 per cent debentures maturing in 1940, which have sold as high as 94 this year, were quoted yesterday at 39, which was a net shrinkage for the day of 7¾ points.

The absence of support was shown when Insull second preferred slumped 12 points on transactions involving only a few hundred shares. At the close the issue, which is still on a $6 dividend basis, was quoted at 24, off 9 for the day.

Gets Better Support.

Better support was given Middle West Utilities, which held up fairly well under an extremely heavy burden of liquidation. Approximately 44,000 shares were traded in at prices ranging from 9½, it previous closing price, to 8¾, at which it finished yesterday. A statement issued by the concern yesterday said output of the operating units of the system showed a gain of 7.7 per cent in the week ended Oct. 3 as compared with the corresponding week of 1930.

Ten Chain Store Companies Report Gains in September

[Chicago Tribune Press Service.]

New York, Oct. 5.—Sales of ten chain store companies reporting for September show a gain in gross sales of 3.5 per cent compared with the month last year. Aggregate sales of the ten companies were $18,994,377 against $18,338,722 in the month last year.

In the first nine months the sales of these chains were 5.4 per cent above the period last year. The total was $173,140,033 against $164,246,394. Eight companies showed gains over last year for the month and eight in the nine months. The compilation excludes restaurant and mail order firms.

W. T. Grant company sales of $5,570,271 for September as compared with $5,286,338 for the corresponding months in 1930, an increase of 5.37 per cent. Sales for the nine months totaled $49,277,825, as compared with $45,493,432 for the like period in 1930, an increase of 8.31 per cent.

Lerner Stores Report.

Lerner stores report September sales of $2,006,393, compared with $1,924,364 in the month last year, an increase of 3.7 per cent. For the nine months sales were $18,234,312, compared with $17,160,776, a gain of 6.2 per cent.

Grand Union company reports sales of $2,709,772 in the four weeks to September 26, compared with $2,675,021 in the period last year, an increase of 1.3 per cent. This was the first gain in dollar volume for any month this year compared with 1930. Sales for the period from January 3 to September 26 were $25,601,855, against $26,403,355 in 1930, a decline of 3 per cent.

Sales of G. C. Murphy company in September were $1,489,656, against $1,343,930 in the month last year, a gain of 10.8 per cent. In the first nine months the sales were $12,945,678, against $11,126,751, an increase of 16.3 per cent.

Edison Bros. Gain.

Sales of Edison Bros. stores in September were $513,210, compared with $471,757 in the month last year, an increase of 8.8 per cent. For the first nine months the sales were $4,331,272, compared with $3,974,851 in the 1930 period, an increase of 40.8 per cent.

Rickford's, Inc., reports September sales of $628,108, compared with $481,047 in the month last year, an increase of 30.5 per cent. In the first nine months the sales were $5,851,693, compared with $4,347,443 in the period last year, an increase of 34.6 per cent.

Kline Bros. company reports September sales of $396,746, compared with $343,909 in the month last year, an increase of 13.7 per cent. For the first nine months the sales were $3,567,459, compared with $3,026,590 in the 1930 period, an increase of 17.9 per cent.

OPERATING NET OF A. T. & T. CO. IS UP IN AUGUST

American Telephone and Telegraph company for August reports gross income of $8,836,209, against $9,194,461 in the same month last year. Net operating income was $2,891,308 against $2,292,229.

For the eight months to Aug. 31 last gross income was $74,218,695, against $76,864,987 in the same period of 1930, while net operating income was $22,947,925, as compared with $22,183,196.

SILVER SCORES SHARP ADVANCE; GAINS ⅞ OF CENT

New York, Oct. 5.—(AP)—Bar silver today scored one of its sharpest advances in recent weeks.

The metal rose ⅞c in New York to 28⅜c an ounce, following an advance of ⅝d in London to 17¼d.

The price of silver has been on a general decline since late in 1919, when it was as high as $1.37 an ounce.

Kroger Grocery to Spend Million on Expansion

New York, Oct. 5.—(AP)—An immediate expansion program involving $1,000,000 was announced today by Albert H. Morrill, president of the Kroger Grocery and Baking company. This expenditure is planned for the erection of a new bread and cake bakery and garage building in St. Louis, Mo., and a new factory, creamery and salvage depot in Cincinnati, O.

Chicago Curb Exchange Stocks

	Sales.	High.	Low.	Close.	Prev. close.
Am Br & C Co	100	1¼	1¼	1¼	1¼
Am Sup P Del	500	5⅝	5	5	5½
Ark N G com	100	2¼	2¼	2¼	2½
Ark Gas A...	400	2¼	2	2¼	2⅜
Asso Gas A...	300	6¼	5⅝	5⅝	5⅝
Can Marconi..	600	1⅜	1⅛	1⅜	1⅛
Corp Tru Shar	965	3¼	2⅞	2⅞	3¼
DeForest Radio	135	1⅜	1⅜	1⅜	1⅜
Detroit Aircr..	300	⅝	⅝	⅝	⅝
Div T Sh C..	100	3¼	3¼	3¼	3⅜
Dubilier Cond.	100	2	2	2	1⅞
El Shave com	100	4	4	4	4¼
Emp Corp com	200	⅝	⅝	⅝	⅝
Ford Mot Ltd	500	6½	6¼	6¼	6⅝
Fox Thea A..	300	1⅜	1¼	1¼	1⅜
Hamm Check..	900	13¼	12¼	12¼	13¼
Hend R Royal	100	1⅜	1⅜	1⅜	1⅜
Inc Inv vtc..	200	18¼	18	18	19⅛
Ind Pipe Line	100	7⅜	7⅜	7⅜	7⅜
Int Rust Iron	250	¼	¼	¼	¼
Intern Util B.	400	3¼	3	3	3¼
Jenk Tele Corp	100	2½	2½	2½	3¼
Leonard Oil...	200	⅝	⅝	⅝	⅝
Midw Pd P Co	200	6¼	6¼	6¼	7
N W Sec Co B	300	3⅝	3½	3½	4
Nehi	100	3½	3⅜	3⅜	4
Niag H P com	600	7¼	6¾	7	7⅜
Pandem Oil Co	300	⅛	⅛	⅛	⅛
Reli Manage..	100	2⅝	2⅝	2⅝	2¾
Roosev Field..	100	1⅛	1⅛	1⅛	1⅛
Std O Ind....	220	17⅜	16⅜	16⅜	17⅝
Std O Ky	300	14⅜	14⅛	14⅛	14⅜
T S Dis Cla..	141	46	45	46	46⅛
Un Gas Co w	200	1	⅞	1	⅞
U S L & P B	100	3¼	3⅛	3⅛	4
Univ Tru Shar	550	3⅜	3⅛	3⅛	3¼
Total sales, 11,000 shares.					

NEW YORK BANK STOCKS

	Bid.	Ask.		Bid.	Ask.
Bk of Am	27½	28¼	Emp Tr	29	30
Bkrs Tr..	54	55	Fifth A.	1950	2100
Bk of Nat	36¾	37½	First N.	2200	2250
B NY&T.	340	360	Guar T.	253	257
Brk Tr...	255	240	Har N.	1455	1500
Cent Han.	123	125	Hibernia	85	90
Chase N	37½	38	Irv. Tr.	19¾	19¾
Cha. Phen	30	32	Mfrs Tr	30¾	31¾
Chemical .	30	31	Natl Cy	47	47½
Comm'l ..	163	173	NY Tr.	88	92
Cont'intal.	15	15½	Pub Nat	21½	23½
Corn Exch	64	66	Tde Gus	78	83
County Tr	21	23	U S Tr.	1900	1975

WHAT FIFTY STOCKS DID

DECLINES.

Air Reduction ..	3⅝	Int Bus Mch....	6¼
Allied Chem.....	6⅜	Johns Manville..	4½
Am Can	3⅝	Jewell Tea	3½
Am Smelting.....	3⅜	Loews Inc	3⅜
Am T & T.....	6⅝	Mont Ward	1½
Am Tobacco ...	3½	Nat Dair Pr.....	3¼
Atchison	5½	N Y Cent	3½
Auburn Auto ...10		N Y N H & H..	2⅜
Balt & Ohio	3⅜	North Amer	6
Case J I.....	4½	North Pac	3⅜
Coca Cola	5⅝	Penn R R	1⅜
Cons Gas	4⅜	Peoples Gas.....	6
Corn Prod	3⅜	Pub Ser N J....	4¼
Del & Hudson....	6½	Radio Co	1¼
Detroit Edison ..	7⅜	Sears Roeb	1¼
Drug Inc 10		Southern Pac....	5⅝
Du Pont de N....	3	Stand G & E....	2⅜
Eastman Kodak..	5¼	Union Pac	6¼
Gen Elec	1¾	Un Carbide.....	1⅜
Gen Motors	⅝	U S Steel	3¼
Gen Ry Sig.....	4½	Vanadium	2⅜
Helme G H.....	17¼	Western Union ..	4½
Houston Oil	4½	Westinghse Elec..	3¼
Ingersoll Rand...10		Woolworth	3⅝

ADVANCES.

Fed Min & S....	2	McCrory Stre A..	6½

HOW STOCKS PERFORMED

	Yesterday.	Saturday.
Number of advances	83	115
Number of declines	647	387
Number unchanged	134	188
Total shares traded in.....	864	690

CHICAGO BANK STOCKS

	Bid.	Ask.		Bid.	Ask.
Cent Rep....	117	150	Nat Builders.	130	140
Chi Bk Com.	29	30	Northern Tr..	375	380
Cont Ill Bk...	172	175	Peoples Tr...	270	280
First Nat....	280	290	Personal Lo'n.	145	155
Harris Trust.	360	390	Terminal Nat.	19	21

SUMMARY OF THE DAY'S MARKETS

CHICAGO.

STOCKS—Lower. Commonwealth-Edison drops 13 points.

WHEAT—Lower. Lowest on record; market dominated by action of securities; net loss, ⅞@1¼c; December, 45@44⅞c; March, 47⅛c; May, 49@48⅜c; July, 49¼c.

CORN—Lower. Influenced by weakness in wheat and stocks; good buying on scale down; all months lowest in years; net losses, ½@⅝c; December, 33¼@33⅛c; March, 35c; May, 37⅛@37c.

CATTLE—Firm. Prime heavies in demand; top, $10.50; others slow sale; bulk of steers, $6.50@10.00; top on yearlings, $10.25. Receipts, 23,000; estimated today, 2,000.

HOGS—Easy. Best grades, 10@25c under Friday; top, $3.60; average, $3.05. Receipts, 43,000; estimated today, 22,000.

LAMBS—Lower. Of 25@50c on large receipts, 33,000; top, $7.00; bulk of sales, $6.50@6.75. Estimated today, 18,000.

PRODUCE—Spot butter and eggs unchanged; storage standard butter, November, 28⅜c; December, 29c. Refrigerator standard eggs, November, 18c; December, 18⅜c. Idaho russet potatoes, $1.33; round whites, October, 72c; January, 99c; Green Mountains, October, 75c; January, $1.08.

NEW YORK.

STOCKS—Lower. Call money, 1½ per cent. Volume, 3,200,000 shares. U. S. Steel off 6¼ points; American Telephone down 6⅜.

COTTON—Lower. Lowest in 33 years; Chicago futures, 2@13 points lower; New Orleans, 5@14 points, and New York, 9@12 points off. Spots in New York off 10 points, 5.50c; New Orleans, 15 points lower, 5.15; Galveston, 5.30c; Houston, 5.20c.

YESTERDAY'S AVERAGES

	High.	Low.	Last.	Net chge.
25 railroads	40.27	37.39	37.58	—2.41
25 industrials	138.67	130.76	132.81	—7.04
50 stocks	84.47	79.07	79.79	—5.53
50 stks. yr. ago	186.31	175.79	176.30	

BY FRED HARVEY.

[Chicago Tribune Press Service.]

New York, Oct. 5.—It was possible toward the close of trading on the New York Stock exchange today to buy a share of stock of the United States Steel corporation, the biggest industrial concern of the country, at the unheard of price of $62.25. At the same time the bargain hunter might have had a souvenir share of American Can for $71.62½, one of Consolidated Gas for $61, one of Westinghouse Manufacturing for $39.12½, and one of General Motors for $22.12½.

To such a pass has this worst of all bear share markets come. Two years of almost steady downward progress and still going strong! Today's performance was one of the worst of a long string of breaks that have marked and emphasized the sharp new decline which got under way around Labor day. The losses ranged as high as 17 points, with railroad, utility, chemical, tobacco, and oil shares slaughtered mercilessly and impartially.

United States Steel sustained a net loss of more than 6 points; Allied Chemical, 6⅝; American Telephone, 6⅜; Atchison Railway, 5¼; Auburn Auto, 10; North American, 6; Ingersoll-Rand, 10, and Coca Cola, 5½ points.

Selling Starts with Gong.

Selling went on at a relentless pace from the opening gong to the close of business, and the close found virtually every important stock on the list selling at a new low for the year and in some cases at the lowest in as much as ten years. Union Pacific railroad, indeed, sold under 100 for the first time since 1904.

Brokers were at a loss to account for the heavy selling, concentrated as it was so strongly in some of the country's premier stocks. Failure of two Montreal brokerage houses had an adverse affect upon the market. Foreign and domestic news was searched in vain for a clew to the puzzle. Foreign liquidation undoubtedly was a factor, as it has been ever since the abandonment of the gold standard by Great Britain and Scandinavia upset the foreign exchanges so sharply, but unbiased observers were convinced that the bulk of the selling was domestic in its origin. Some of it was

[Continued on page 32, column 8.]

U. S. STEEL HITS 62¼ AS STOCKS AGAIN DECLINE

Market Leaders Fall to Lows of Year.

TRANSATLANTIC RADIOGRAMS

[in addition to Transpacific]

may now be sent through

WESTERN UNION

To secure the advantage of world-wide radio telegraph service direct to thirty-six foreign countries

MARK YOUR MESSAGES

"VIA RCA"

and send them to Western Union

R. C. A. COMMUNICATIONS, INC.

A Radio Corporation of America Subsidiary

66 Broad St. New York

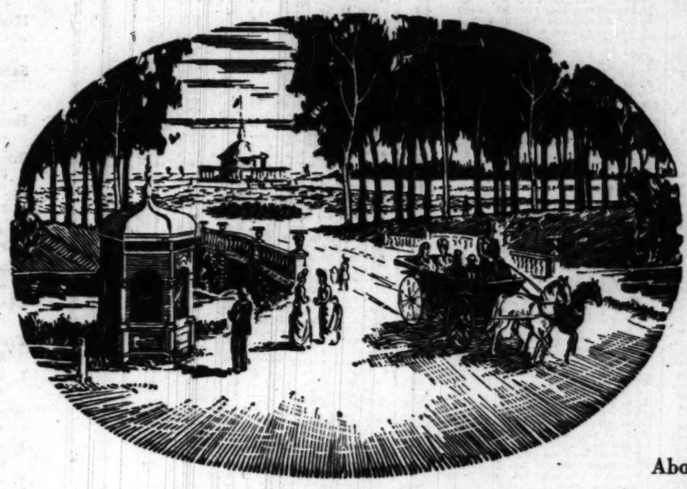

Entrance to Jackson Park

—a half century ago.

About this time, N. W. Harris started with small capital the banking house of N. W. Harris & Co. in two rooms in the old Ashland Block down town. From this developed the Harris Trust and Savings Bank, now offering complete banking facilities to modern Chicago. The same spirit of friendly cooperation and the same conservative policies laid down by the founder still guide the management of the bank which takes pride in serving the third and fourth generations of families who became customers in the early days.

1882 1931

Harris Trust and Savings Bank

Organized as N. W. Harris & Co. 1882 ... Incorporated 1907

HARRIS TRUST BUILDING, CHICAGO

YOUR PERSONAL BANK

SEARS-ROEBUCK LEITER LEASE TERMS SHOWN

Will Pay 1½% of All Net Sales as Rent.

BY AL CHASE.

State street's largest and most significant lease in several years, just negotiated between Sears, Roebuck & Co., as lessee, and the estate of Levi E. Leiter, as lessor, for possession of the famous old eight story building at State and Van Buren, once occupied by Siegel, Cooper & Co., was filed for record yesterday, thus disclosing the rental terms. The twenty year lease, which starts on March 1, 1932, and terminates on midnight, Feb. 29, 1957, calls for the payment of 1½ per cent of net sales by Sears, Roebuck & Co. to the Leiter estate. There is no guarantee nor no minimum mentioned in the lease.

In the event that Sears, Roebuck & Co. decide to sublease any of their space the lease provides that the rental must be not less than 30 cents per square foot, and that one-third of the net income from this subleased space must go to the Leiter estate. Sears, Roebuck & Co. also agree not to open any more stores in the district between Grand avenue on the north, Roosevelt road on the south, and east of the north and south branches of the Chicago river.

Will Connect with Subway.

The lease also provides that when the State street subway is built the Leiter estate will pay for all the expenses in connecting the basement of the store with it. The store already has a bridge from the second floor to the State and Van Buren street "L" station platform.

Although Sears, Roebuck & Co. have leased the entire eight story and basement building, a clause in the lease provides that the Leiter estate trustees shall pay for all of the alterations made in the basement and first, second, third, and fourth floors, and that any changes made in the four upper stories shall be at the expense of the lessees.

Big Modernizing Program.

This would indicate, it is pointed out, that Sears, Roebuck & Co. do not at the outset contemplate using more than the basement and the first four floors. A large sum, however, is to be spent remodeling the five floors mentioned, modernizing the elevator service, and probably installing escalators, new show windows, and new and larger entrances.

Mundie and Jensen are architects for the Leiter estate in the remodeling contemplated. Nimmons, Carr & Wright, representing Sears, Roebuck & Co., will be associated with them, with Martin C. Schwab as engineer.

INVESTORS' GUIDE

Inquiries must bear the signature and address of writer. Answers of public interest will be published; those not of general interest will be mailed if stamped, self-addressed envelope is inclosed. Address letters to Investors' Guide. Answers are based upon information which The Tribune believes correct, but beyond care in securing it The Tribune assumes no responsibility.

Tuesday, October 6, 1931.

[Copyright, 1931; By The Chicago Tribune.]

General Asphalt.

Kindly let me know something about General Asphalt stock. Is it speculative?—T. B.

General Asphalt company is an important producer of asphalt, asphalt products and road rolling equipment. About 75 per cent of its business is in this division and about 25 per cent in oil. Its asphalt products and oil come from British West Indies and Venezuela. It has two oil royalty interests in the latter country. A suit was filed in July, 1930, against a subsidiary of Royal Dutch-Shell to protect one of these concessions. The lower court upheld General Asphalt and awarded substantial damages. The decision was reversed by the British Court of Appeals. Suit was taken to the British house of lords, where a final decision is expected this fall.

Annual net income recently has not followed a definite trend. Net for 1930 was $1,006,796 or $2.44 per common share, against $1,757,095 or $2.91 per common share for 1929. For 1928 net income was $913,635 and for 1927, $1,529,172.

For the first half of 1931 net loss was $170,667, against net income of $206,680 or 50 cents per common share for the corresponding 1930 period. Present unfavorable earnings are ascribed to increased competition from asphaltic by-products obtained from crude oil, lessened activity in the fields in which asphalt is used, and the depressed condition in the oil industry. In August, 1931, daily Venezuela crude oil production of the company averaged 258 barrels, against 1,402 barrels daily in August, 1930.

Current position on June 30, 1931, was strong. Current assets were $5,938,298, about ten times current liabilities of $596,173. Cash alone was about $2,156,000.

With the dividend paid Sept. 15, 1931, the annual basis was reduced from $3 to $2. Capitalization consists solely of 412,333 no par common shares.

The common is medium grade and somewhat speculative.

Philadelphia Electric Power.

Would appreciate your opinion on Philadelphia Electric Power company first 5½s, due 1972, as a long term investment.—A. E. G.

Philadelphia Electric Power company, part of the United Gas Improvement system, owns a 378,000 horse power hydro-electric development plant near the mouth of the Susquehanna river. This is leased, part to Susquehanna Electric company, a wholly owned subsidiary, and part to Philadelphia Electric company, its parent company. Philadelphia Electric company, under this lease, agrees to pay all operating and maintenance expenses, taxes and depreciation charges of the property in addition to 7 per cent of the cost of the unit. Interest on the $35,624,000 first 5½s, due 1972, was earned 1.59 times in 1930, against 2.59 times in 1929 and 1.32 times in 1928. The bonds are guaranteed by Susquehanna Power company and are secured by a first mortgage on all property of the issuing company. They are sound.

NEW YORK BOND TRANSACTIONS

Monday, Oct. 5, 1931.

Total sales, par value.....$20,000,000 — Total sales 1931 to date..$2,215,300,000

Year ago.....10,500,000 — Total sales 1930 to date...2,106,700,000

UNITED STATES GOVERNMENT WAR LOANS.

Sales in thous. Issue— | High. | Low. | Last. | Net chge. | Closing—Bid. | Asked. | Yield. 1930.

137 Liberty 3½s, 1932-'47.....101.12 | 101.9 | 101.9 | — .3 | 101.9 | 101.12 | 1.48 101.4

25 Liberty 1st c 4¼s, 1932-'47.....102.5 | 102.00 | 102.4 | + .4 | 101.28 | 102.4 | 1.54 102.14

408 Liberty 4th 4¼s, 1933-'38.....102.14 | 102.8 | 102.7 | — .2 | 102.6 | 102.8 | 3.10 103.11

1 Liberty 4th 4¼s, rex.....102.3 | 102.3 | 102.3 | —2 | 102.3 | 102.5

57 U S Treasury 4¼s, 1947-'52.....109.3 | 108.17 | 108.30 | + .4 | 108.14 | 108.25 | 3.53 113.6

132 U S Treasury 4s, 1944-'54.....108.2 | 108.2 | 108.18 | 104.18 | —14 | 104.14 | 104.26 | 3.55 108.28

151 U S Treasury 3¼s, 1946-'56.....103.14 | 102.28 | 103.28 | —20 | 103.20 | 103.00 | 3.49 106.19

289 U S Treasury 3¼s, 1943-'47.....100.16 | 100.6 | 100.6 | —.12 | 100.7 | 100.8 | 3.35 102.6

148 U S Treasury 3¼s, 1940-'43.....100.18 | 100.7 | 100.7 | —.9 | 100.4 | 100.5 | 3.34 .....

368 U S Treasury 3¼s, 1946-'49.....100.14 | 100.00 | 100.00 | —.16 | 100.00 | 100.6 | 3.36 .....

15 U S Treasury 3¼s, 1941-'43.....99.00 | 98.18 | 98.18 | —23 | 99.10 | 98.24 | 3.22 .....

467 U S Treasury 3s, 1951-'55.....97.15 | 97.3 | 97.3 | —13 | 97.4 | 97.5 | 3.17 .....

Note—Fractions on United States government bonds, including net changes, are quoted in thirty-seconds of 1 per cent.

DOMESTIC.

No. thous. | High. | Low. | Close.

1 LehighCANE 4½s A '54 | 95 | 95 | 95

10 LeVPenn con4s2003 | 68 | 68 | 68

7 Liggett&Myers7s '44 | 116¾ | 116 | 116

3 do 5s '51 | 99½ | 99½ | 99½

5 Loews Inc 6s '41 | 82¾ | 82¾ | 82¾

4 LongIsl deb 5s '37 | 85⅝ | 85⅝ | 85⅝

6 do ref 4s '49 | 88 | 88 | 88

2 Lorillard Co 7s '44 | 103 | 103 | 103

11 do 5½s '37 | 97 | 97 | 97

1 do 5s '51 | 85 | 85 | 85

10 Louisiana&Ark A 6s | 38 | 36½ | 36½

3 Louis&Nash 5s B2003 | 98 | 98 | 98

3 McCrory Strs 5½s '41 | 88½ | 88½ | 88½

4 McKesson&R 5½s '50 | 60 | 59 | 59

3 Manati Sug 7½s '42 | 21½ | 20 | 20

10 Man Ry con 4s '90 | 33½ | 33½ | 33½

1 MarionStmSho 6s '47 | 25 | 25 | 25

15 Market St Ry 7s '40 | 89¼ | 88½ | 88½

5 Mead 6s A '45 w w | 59 | 59 | 59

6 Metro Edis 5s '53 | 97¾ | 97 | 97

19 MichCent4½s C '79 | 95 | 95 | 95

21 Midvale St 5s '36 | 99¼ | 99 | 99

26 Milw El R & L 5s '61 | 99 | 97¾ | 97¾

8 do 5s '71 | 70 | 70 | 70

4 MSP&SSM 4s '38 | 41½ | 40¾ | 40¾

23 MK & T pr 5s A '62 | 81¾ | 79½ | 79½

26 do adj 5s '67 | 51 | 50¼ | 50¼

16 do 1st 4s '90 | 72 | 72 | 72

7 MoPac 1st rfz5sA '65 | 60 | 57 | 57

44 do1stcrfg5s F '77 | 60 | 55 | 55

15 do1stcrfg 5s G '78 | 58 | 55 | 55

6 do1stcrfg 5s H '80 | 58 | 55 | 55

29 do1stcrfg 5s I '81 | 59 | 55 | 55¼

8 do cv 6½s A '49 | 48¾ | 45 | 45

56 do gen 4s '75 | 41¼ | 40 | 40½

3 Mobile&Ohio | 32½ | 29¼ | 29¼

17 MontPw 5s A '43 | 98¾ | 97⅞ | 98

7 Morr&Colst 4½s '39 | 66 | 66 | 66

5 Nash J F&L 5s '37 | 99 | 99 | 99

79 NatDairyPr 5¼s '48 | 88¾ | 87¾ | 88

18 Nat Rad 6½s '47 | 11 | 11 | 11

50 Nat Steel 5s '56 | 80 | 79 | 79⅝

2 Newberry 2½s '40 | 55 | 55 | 55

1 NewEngT & T5s'52.105½ | 105½ | 105½ | 105½

5 do 4½s B '61 | 101 | 100¾ | 100¾

21 do 5s B '55 | 67¾ | 67 | 70¾

3 NOrlTex&M 4½s '56 | 34½ | 34½ | 34½

29 NYC&HR deb 6s '35 | 98¾ | 98 | 98

13 do 5s 2013 | 91 | 89 | 89

1 do rfz&impt4½s 2013 | 81 | 81 | 81

67 do rfz 4½s2013 new | 80¾ | 80¼ | 80¼

7 do deb 4s '34 | 96½ | 96 | 96½

6 do con 4s '35 | 82 | 82 | 82

10 do rfg 3½s '97 | 79 | 78 | 78

21 do L Sh col tr3½s'98 | 78½ | 78 | 78

3 NYC&StL 6s notes'32 | 60 | 59¾ | 59¾

5 do 5½s A '74 | 55½ | 50 | 50

8 do ref 4½s C '78 | 46 | 45 | 45

1 do 1st 4s '37 | 85 | 85 | 85

2 NYDock Co 5s '38 | 46 | 46 | 46

2 N Y Edison 6½s'41 | 113½ | 113½ | 113½

4 do 1st ref 5s '44 | 106½ | 106½ | 106½

7 NYH&H cit 6s '40 | 98½ | 98 | 98

65 do cv 6s '48 | 100½ | 99 | 100

5 do cv deb 3½s '56 | 87¾ | 87¾ | 87¾

5 do ConsRy 4s'55J&S | 57 | 57 | 57

5 NY&NJTel 5s '32 | 100½ | 100½ | 100¾

1 NYO&WIst ref4s '92 | 43¾ | 43¾ | 43¾

2 do gen 4s '55 | 36¼ | 36¼ | 36¼

8 NYBysInc 6s A '65 | 41 | 40 | 41

1 NYStmCorp 5s '51 | 102½ | 102½ | 102¾

2 NYSusq&W ref5s'37 | 50¾ | 50¾ | 50¾

2 do gen 5s '40 | 40¾ | 40 | 40

16 NYTel gen 4½s '39 | 100¾ | 100¾ | 100¾

3 NYW&Bos 4½s '46 | 60 | 54 | 54

1 NiagFallsPw 5s '32 | 100⅝ | 100⅝ | 100⅝

7 NiaL&QP1st ref5s'55 | 98½ | 98 | 98

39 NiagShCpMd 5½s '50 | 75¾ | 74 | 74

7 NorSouth ref 5s '61 | 20¾ | 20¼ | 20¾

17 Nor&West conés '96 | 94¾ | 93⅝ | 93⅝

17 do Poca 4s '41 | 98¼ | 96½ | 96½

38 North Amer 5s '61 | 85 | 83½ | 83½

4 NAmCement 6½s '40 | 30 | 30 | 30

3 NAmEdi deb5½s B'63 | 95 | 92 | 92

4 do deb 5s C '59 | 83 | 81½ | 83

49 Nor Pac 6s 2047 | 94¼ | 93¼ | 102¼

6 do pr lien 4s '97 | 86½ | 86½ | 86½

5 do 4½s 2047 | 88 | 88 | 88

5 do gen 3s 2047 | 68 | 68 | 68

2 NorStatesPw 6s '41 | 102 | 102 | 102

2 Ohio P S 7½s '46 | 107½ | 107½ | 107½

84 OreWaRR&Nav 4s'61 | 83 | 80¾ | 83

30 Pac G & E 5s '42 | 102¼ | 101 | 101¼

10 Pac T & T 5s '37 | 103 | 102¼ | 103

28 PanAmP&T cv6s '34 | 101¾ | 101 | 103

2 ParamtBdwy5½s '51 | 92 | 92 | 92

6 ParaFamLasky 6s'47 | 65 | 61 | 61

5 ParamtPub 5½s '50 | 62 | 59½ | 59½

10 ParkLexing 6½s '53 | 35 | 35 | 35

5 PatheExch 7s '37 | 71 | 70 | 70

2 Penn&DixCem6s '41 | 45 | 44 | 44

42 PennRR 6½s '36 | 105¼ | 101½ | 101¾

17 do 5s '64 | 95¼ | 94¾ | 95¼

15 do gen 5s '68 | 97 | 96½ | 97

5 do 4¾s '63 | 82 | 82 | 82

83 do gen 4½s '65 | 100¾ | 100¼ | 100¼

40 do deb 4½s '70 | 74¾ | 73½ | 73½

62 do gen 4¾s D '81 | 82½ | 78¼ | 79¼

4 do 4s '48 | 95 | 95 | 95

2 do 4s '52 | 85 | 85 | 85

15 PennO&Det 4½s '77 | 89 | 89 | 89

15 PeopGL&CChg5s '47 | 101½ | 100 | 100

1 PeoriaEastLst 4s'40 | 56½ | 56½ | 56½

6 PereMarq 5s A '56 | 50¾ | 50¾ | 50¾

3 do 1st 4½s C '80 | 45 | 45 | 45

32 Philadel Co 5s '67 | 92 | 91 | 91

2 Phil Rltst&r4½s '67 | 101¾ | 101¾ | 101¾

29 do 1st&ref 4½s '71 | 93 | 92¾ | 92¾

5 Phil&ReadC&I5s '73 | 64 | 64 | 64

108 do cv 6s '49 | 41 | 37 | 37

8 Phillips Pet 5½s '39 | 54¼ | 54 | 54¼

4 Pilleb Fleur 6s '43 | 101 | 101 | 101

8 Pt G E 1st rfz4½s'60 | 70¾ | 70 | 70

1 Port Rl&P 7½s '46 | 105 | 105 | 105½

21 Postal Tel 5s '53 | 36 | 36 | 36¼

3 Pub S E & G4½s'67 | 100¾ | 100¾ | 100¾

2 do 4½s '70 | 100 | 100 | 100

21 do 1st 4s '71 | 94 | 93¾ | 94

13 Pure Oil 5½s '37 | 74 | 73½ | 73½

14 do 5½s '40 | 77 | 73½ | 73½

2 Purity Baker 6s '48 | 74 | 73 | 73¾

1 Reed Cr Ln 6s '43 | 97 | 97 | 98

15 do 4½s B '47 | 96 | 96 | 96

82 RFam B 5½s '47 ww | 57 | 73¾ | 73¾

2 Rep I & S 5½s '40 | 88 | 88 | 88

6 do rfz 5½s '53 | 64 | 64 | 64

3 Richfield Oil 6s '44 | 15 | 14½ | 14½

4 R I Ark&L 4½s '34 | 73¾ | 72 | 72

2 Rutland RR 4½s '41 | 65¼ | 65¼ | 65¼

23 St Joe Ld 5½s '41 | 90 | 90 | 90

18 StLIM&S4sR&G d'33 | 86½ | 86½ | 86½

2 StL&SFFL 4s A '50 | 45 | 45 | 45

7 do 5s B '50 | 54 | 53 | 53

33 do 4½s '78 | 27¾ | 23 | 25

5 St L So W 1m 5s '52 | 45 | 45 | 45

4 St P&KC SL 4½s '41 | 67 | 67 | 67

1 St PM&M con 6s '33 | 101¼ | 101¼ | 101¼

10 St P Un Stk 5s '72 | 101 | 101 | 101

2 San A&AP 1st 4s '43 | 79¾ | 79¾ | 79¾

5 Schulco I 6½s B '46 | 101¼ | 101¼ | 101¼

6 Seab A Ln cn 6s '45 | 60 | 60 | 60

7 do con 6s ct | 7 | 6 | 6

6 Seab A Ln cn 6s '45 | 6½ | 5½ | 5½

7 do rfg 4s '59 | 6¼ | 5½ | 6¼

20 Sealt All Fla6sA'35ct | 1½ | 1½ | 1½

130 Shell Un Oil 5s '47 | 82¾ | 82¾ | 82¾

154 do deb 5s '49 ww | 65¼ | 64 | 64

2 Shubert Thea 6s '42 | 5½ | 5 | 5

1 Sierra & S F P 5s'49 | 99½ | 99½ | 99¾

21 Sinclair Oil 7s '37 | 40 | 40 | 40

17 do 6½s '38 | 77½ | 74½ | 78¼

46 do Crude 5½s '38 | 96 | 94¾ | 94¾

25 do Pipe Ln 5s '42 | 94¼ | 90 | 90¾

18 Skelly Oil 5½s '39 | 87¾ | 87¾ | 87¾

4 Smith A O 6½s '33 | 100½ | 100¼ | 100¼

5 So Colo Pr 5s '42 | 96 | 96 | 96

2 South B T&T 5s '41 | 100¾ | 100¼ | 100¾

1 South Pa cvt 5s '26 | 98¾ | 98¾ | 98¾

10 do 4½s '68 | 72¾ | 72¾ | 72¾

9 do 4½s '68 ww | 70 | 66¾ | 67

4 do rfz 4s '55 | 86 | 85 | 85

1 do San Fr 5s '50 | 90 | 90 | 90

9 South Ry 6½s '56 | 77 | 75 | 75

5 do 6s '56 | 72 | 70 | 70

12 do con 5s '94 | 95¾ | 95 | 95

18 do gen 4s '56 | 56 | 51¾ | 51¾

18 Southw B Tel 5s '54.104¾ | 104¾ | 103¾ | 103¾

149 Std O NJ 5s '46...101¾ | 100¼ | 100¼ | 100¼

1 Stevens Hotel 6s '48 30½ | 29 | 29 | 29

15 TennCI&RR gn 5s'51.104 | 104 | 104 | 104

3 T C&Ch cv db6s'47.101¼ | 101 | 101 | 101

54 Tex Corpn 5s '44.. 81 | 78½ | 79 | 79

10 Tex & P gn 5s B '77 69 | 68 | 68 | 68

10 do gen & rf 5s C '79 69 | 69 | 69 | 69

23 do gen & rf 5s D '80 68½ | 67 | 67 | 67

108 Third Av adj 5s '60. 26¾ | 23 | 23 | 23

11 Tol St L & SW 4s'50 74¾ | 74¾ | 74¾ | 74¾

11 Trumbull St 5s '40 55 | 53¾ | 53¾ | 53¾

1 Un El L & P 5s '32.100¼ | 100¼ | 100¼ | 100¼

8 do 5s '33 .....100¾ | 99¾ | 100¾ | 100¾

5 do 5½s '37 .....100¾ | 100¾ | 100¾ | 100¾

21 Un O C db 5s'45 ww 80 | 79 | 80 | 80

29 Un Pa 1st 4s '47.. 96¾ | 96 | 96 | 96

4 do rfg 4s 2008.... 88¾ | 85 | 85 | 85

45 do 4s '48 96 | 96 | 96 | 96

37 Un Drug Del 5s '53 95 | 95 | 95 | 95

5 Un Ry St L 4s'34 48 | 48 | 48 | 48

12 U S Rub 5s '47 .... 52 | 51 | 51 | 51

12 Utah Pr & Lt 5s 44 83 | 80 | 80 | 80

15 Utah P & L 5½s '44 83 | 78 | 78 | 78

19 Util P & L 5½s '47 50 | 47 | 47 | 47

24 do deb 5s '59 ww.. 43¾ | 41 | 42¼ | 42¼

10 Van Corp 5s '41 54½ | 50 | 50 | 50

4 Vert Sug 7s '42 .... 18 | 18 | 18 | 18

4 Va & S W cns 5s'58 90¼ | 90¼ | 90¼ | 90¼

4 Virg Ry 5s '62 .... 97 | 96¾ | 97 | 97

3 Va. Ry 5s '34 97¾ | 98¾ | 98¾ | 98¾

6 Wabash 1st 5s '39 .. 98 | 93 | 93 | 93

18 do 5s B '76 ..... 37½ | 32 | 32 | 32

2 do 5½s '80 ..... 35 | 32 | 32 | 32

2 do 5½s '75 ..... 40 | 40 | 40 | 40

1 do 4½s C '78 ..... 31 | 31 | 31 | 31

7 Walworth 6s '45 .... 32 | 30 | 30 | 30

2 do 6½s '35 xw .... 30 | 30 | 30 | 30

12 Warnr Co cv db 6'41 55 | 46 | 46 | 46

18 W Br P cv db 6s'39 37 | 35 | 35 | 35

3 War Quin 6s '39 ..... 37 | 37 | 37 | 37

15 Warner S 1st 7s'41.103¾ | 103¾ | 103¾ | 103¾

2 Westchest Lt 5s '50.105 | 103 | 105 | 105

1 W Pa Pw 5s A '46.102½ | 102½ | 102½ | 102½

10 do 5s E '63 ..... 103 | 102 | 102 | 102

5 West Shore 4s 2361 82¾ | 82¾ | 82¾ | 82¾

45 West Electric 5s'44.101¾ | 100 | 100 | 100

4 West Md 4s '52 .... 54 | 54 | 54 | 54

17 do 5½s '77 ..... 53½ | 53 | 53 | 53

9 West Un 6½s '36...104¾ | 103 | 103 | 103

31 do coll 5s '38 .....100¾ | 100¼ | 100¼ | 100¼

9 do gold 5s '51 ..... 96½ | 96 | 96 | 96

9 do gold 5s '60 ..... 95¾ | 95 | 95¾ | 95¾

8 do real est 4½s '50.. 90 | 89 | 90 | 90

1 Wheel St 5½s '48.. 52 | 52 | 52 | 52

1 do 1st rf 4½s '53 .. 50 | 50 | 50 | 50

10 Wh E O 5½s'37 ww.101¾ | 101¾ | 101¾ | 101¾

10 Wickw Sp cv 7s '35 3¼ | 3 | 3 | 3

3 Willys Ovld 6½s '33 96½ | 94 | 94 | 94

W Ill & Co 1st 6s'41 85 | 82¾ | 82¾ | 82¾

3 Winch Arms 7½s '41 35 | 35 | 35 | 35

1 Wis Cent gn 4s '49 38 | 38 | 38 | 38

2 do 4s S & D div '36 44 | 44 | 44 | 44

3 Yngstn S&T 5s A'78 78 | 76¾ | 76¾ | 76¾

10 do 5s B '70 ..... 76 | 75¾ | 75¾ | 75¾

FOREIGN.

No. thous. | High. | Low. | Close.

52 Abitibi P & P 5s'53 33 | 30¼ | 31

2 Adri Elec S F 7s '52 74 | 73½ | 74

2 Akershus s f 5s'63.. 68 | 64¾ | 64¾

2 Antioquia 7s A '48.. 18 | 17 | 17

12 do 7s B '45 ..... 18 | 17 | 17

12 do 7s C '45 ..... 18 | 17 | 17

6 do 7s D '45 ..... 17 | 17 | 17

6 do 7s 1st ser '57 .. 17 | 16¾ | 17

1 do 7s 2d ser '57 .. 17 | 16 | 16

2 do 7s 3d ser '57.. 16½ | 16 | 16½

10 Argent Govt 6s A'57 40 | 40 | 40

43 do 6s B '58 ..... 40 | 38½ | 40

24 do s f 6s '59 June.. 40 | 39 | 40

6 do s f 6s '59 Oct.. 40 | 38½ | 39½

10 do s f 6s '60 May .. 39½ | 38 | 38

27 do s f 6s '60 Sept .. 39½ | 38 | 38

15 do s f 6s '61 Feb .. 39½ | 38 | 39

38 do s f 6s '61 May .. 39½ | 38½ | 39½

4 do 5½s '62 ..... 39¾ | 38½ | 39¾

17 Australia 5s '55 .... 33½ | 31¾ | 33½

19 do 5s '57 ..... 37½ | 36½ | 37½

7 do 4½s '56 ..... 35½ | 36 | 37

33 Aust Govt 7s '43 .. 95¼ | 92 | 92

24 Batav Pet 4½s '42 80 | 79¾ | 80

11 Bavarian 6½s '45 .. 31½ | 31 | 31½

46 Belgium 7s '55 .... 96¾ | 92¾ | 92¾

59 do 7s '56 ..... 97 | 92¾ | 95½

19 do 6½s '49 ..... 93 | 91¼ | 91¾

27 do 6s '55 ..... 85¼ | 85½ | 85½

15 Berlin 6½s '50..... 32¾ | 32 | 32

11 Berlin Elec 6½s '51 28¼ | 28¼ | 25½

4 do 6s '55 ..... 28¼ | 28¼ | 32½

7 Berlin Cy Ry 6½s'56 34 | 33 | 33

20 Bolivia Rep 8s '47.. 10½ | 10 | 7

11 do 7s '58 ..... 10 | 10 | 10

17 Bordeaux City 6s '34 98¾ | 96½ | 98

32 do 6½s '26-57 ..... 25¾ | 25 | 25

27 do 6½s '27-57 ..... 23¾ | 20 | 20

41 do Cent Ry 7s '52.. 16½ | 16 | 16

15 Bremen 7s '35 ..... 39¾ | 36 | 37

37 Budapest 6s '62 ..... 40 | 36 | 37

1 Buen Air 6½s B '55 40¾ | 40¾ | 40¾

20 do 6½s '61 21 | 20 | 20

9 Bulgaria 7s '67 ..... 20¾ | 20 | 20

do s f 7½s '68 ..... 30 | 30 | 33¾

Canada 5s '52 ..... 94¾ | 93¾ | 93¾

do 4s '60 ..... 96½ | 96½ | 96½

1 Can Sun Ltd 6s'41 87 | 80 | 81¼

2 Carlsbad 5s '54 ..... 76 | 77 | 78

20 Cauca Val 7½s '46 91 | 91 | 91

Chile s f 6s '60 ..... 16 | 14 | 14

do 6s Jan '61.. 14¾ | 14¼ | 14¾

do s f 6s Feb '61.. 14¾ | 14 | 14

Chile M B 6½s '61.. 33 | 31¾ | 33

do 6½s '57 ..... 18¾ | 18¾ | 18¾

do 6s '62 ..... 18 | 15 | 15

Chi C Rm 7s A '60 15¾ | 15 | 15

Col Rep 6s Jan '61.. 25¾ | 25 | 25

Dresden 7s '45 ..... 45¾ | 45¼ | 45¼

Duke Pr Pw 6s '66 81 | 75 | 75

DEastIndies 6s '47.. 92¾ | 90 | 90¾

do 6s 1962 ..... 94½ | 90 | 90

ElPwGerm 6½s '50.. 88 | 88 | 88

do 6½s '53 ..... 38 | 34½ | 34½

ElSalvador 8s '48.. 51¾ | 49¾ | 49¾

Estonia 7s '67 ..... 76 | 36 | 36

Finland 6s 1945 ..... 45 | 43 | 44

do ext 6½s '56..... 43 | 40 | 40¾

11 do 7s 1950..... 44 | 38 | 44

Note—Prices are in dollars per hundred except where otherwise indicated.

BUSINESS SESSIONS TODAY

CONVENTIONS.

American Mutual alliance.....Stevens

Chicago Rodeo Assn., Inc...Chicago Stadium

Employers Liability Assurance Corp., Ltd.....Edgewater Beach

Employing Printers.....Palmer

Fed. of Mutual Fire Ins. Co's.....Stevens

Mutual Insurance Advertising.....Stevens

Mutual Reinsurance Bureaus.....Stevens

Nat. Assn. of Mutual Ins. Co's.....Stevens

Nat. Poultry, Butter and Egg Assn..Sherman

Nat. Wall Paper Wholesalers.....Congress

MEETINGS.

Glen Surface Products.....Congress

Vending Machine Operators' Great Northern

LUNCHEONS.

American Business club.....Sherman

Am. Mutual alliance....Chicago Woman's club

Asphalt Tax Manufacturers.....Bismarck

Atlas Supply Co.....Stevens

Burglary Underwriters.....Great Northern

Chicago Assn. of Life Underwriters..Palmer

Chicago Carpet and Upholstery Assn..La Salle

Chicago Real Estate Board [subdivision].....Stevens

Co-operative club .....Palmer

Int. Baby Chick Assn.....Midland club

EVENING EVENTS.

Carson, Pirie, Scott & Co.Chro. Lighting Inst.

Chicago Manuf. and Tile Assn.....Atlantic

[Compiled by the convention bureau of the Chicago Association of Commerce, to which please send any additions or corrections.]

CHICAGO BOARD OF TRADE STOCKS

	Sales.	High.	Low.	Close.	Prev. close.
Am Cyana ...	100	4	4	4	4¼
Arm Ill A ..	300	1	1	1	1¼
Corn Prod ..	200	38⅝	37¾	37¾	46⅝
Elec B & S ..	2,500	18½	15	15	16¾
Major Corp ..	50	3⅝	3⅝	3⅝	3⅝
Nat Ind S A.	50	3¼	3¼	3¼	3¼
N Am Tr	100	3¼	3¼	3¼	3¼
Pennroad	400	3⅝	3⅝	3⅝	4¼
Selec Am Sh.	50	2¾	2¾	2¾	3¼
Stand Am Tr.	200	4¼	4¼	4¼	4¼
S O Indiana ..	4,700	17⅜	16¾	16¾	17⅜
Studebaker ..	200	9¾	9¾	9¾	9¾
Tr Stand Oil.	100	4¾	4¾	4¾	4¾

BONDS.

Chi B of T., $1,000 | 52 | 52 | 52 | 50

Total sales, 9,310 shares.

DIVIDENDS DECLARED

Stock.	Rate.	period—	Payable.	Stock of record.
Gen Tire & Rub.	50c q	.....	Oct. 31	Oct. 20
Milville Shoe.	50c q	.....	Nov. 1	Oct. 16
Seab P S pfd.	$1.50 q	.....	Dec. 1	Nov. 10
Union Oil.	50c q	.....	Nov. 10	Oct. 17
Western P L & T A.	50c q	.....	Nov. 2	Oct. 15
Outlet Co.	$1 q	.....		

U. S. STEEL HITS $62¼ AS STOCKS AGAIN DECLINE

[Continued from page 31, column 8.]

ascribed to the liquidation of collateral on bank loans and another considerable share, no doubt, originated with investment trusts. Some of the last named concerns are said to be getting ready for a series of corporation mergers, which are said to be looming in the future. Negotiations for some of these consolidations are already under way from all accounts and the trusts are evidently weeding out the least desirable of the stocks affected.

Railroad Shares Are Hit.

The railroad group was again the target for a continuous barrage of selling orders, and some of the losses in this mutilated division were heavy breaking. New York Central surged to 49¾, against the 132¼ it was selling for only a few months ago. Norfolk and Western tumbled 3 points to a new low of 112. Atchison at the close of trading was showing a net loss of 5¼ points and Union Pacific was off 6⅝.

Utility issues were heavily liquidated, particularly American Telephone, which declined 6⅝ points to a new low record, sharply under its previous bottom. People Gas was again under pressure and yielded to 129. Its high registered during the spring upswing was 256.

Among the specialties G. W. Helme sold off 17¼ points on a couple of sales. The fresh attack on Coca Cola knocked it out of the century club again, leaving the group of stocks still selling above 100 still smaller. Not many more than a dozen stocks are still left in the treasured circle.

We are pleased to announce that

MR. JOHN BORDEN

has been admitted as a general partner in our firm.

MORRISON & TOWNSEND

ESTABLISHED 1902

208 South La Salle Street, Chicago

NEW YORK — DETROIT — LONDON

MEMBERS

New York Stock Exchange — New York Curb Exchange (Assoc.) — Chicago Stock Exchange — New York Produce Exchange — Detroit Stock Exchange — Chicago Board of Trade

Chronicle Classified, 1932

THE PENNSYLVANIA COMPANY

FOR INSURANCES ON LIVES AND GRANTING ANNUITIES

TRUST COMPANY

Member of Federal Reserve System

PACKARD BUILDING, 15th & CHESTNUT STREETS

PHILADELPHIA

&

STATEMENT of CONDITION

SEPTEMBER 30th, 1931

DIRECTORS

C. S. W. PACKARD, *President*

FRANKLIN BAKER, JR., General Foods Corporation

LEONARD T. BEALE, *Pres.*, Pennsylvania Salt Manufacturing Co.

HARRY A. BERWIND, *Vice-Pres.*, The Berwind-White Coal Mining Company

SAMUEL T. BODINE, *Chairman of the Board*, The United Gas Improvement Company

HENRY S. BOWERS, Goldman, Sachs & Company

ROBERT K. CASSATT, Cassatt & Company

M. W. CLEMENT, *Vice-President*, Pennsylvania Railroad

AGNEW T. DICE, *President*, The Reading Company

GEORGE H. FRAZIER, *Director*, Philadelphia National Bank

CLARENCE H. GEIST, *President*, The C. H. Geist Company

ROBERT GLENDINNING, Robert Glendinning & Company

L. H. KINNARD, *President*, The Bell Telephone Co. of Penna.

WM. FULTON KURTZ, *Vice-President*

HENRY H. LEE, *President*, The Pennroad Corporation

HORATIO G. LLOYD, Drexel & Company

JOHN H. MASON, *Vice-President*

ARTHUR C. NEEDLES, *President*, Norfolk & Western Railway Co.

JOHN S. NEWBOLD, W. H. Newbold's Son & Company

C. S. NEWHALL, *Executive Vice-President*

JOHN H. PACKARD, 3RD, *Vice-President*

WALTER A. RIGG, *Pres.*, United Power & Transportation Co.

ISAAC W. ROBERTS, *Vice-President*, The Philadelphia Saving Fund Society

EDWARD B. ROBINETTE, *President*, Stroud & Company, Inc.

P. B. SAWYER, *Chairman of the Board*, Pennsylvania Power & Light Company

J. WILLISON SMITH, *President*, The Real Estate-Land Title & Trust Company

SAMUEL D. WARRINER, *Pres.*, The Lehigh Coal & Navigation Co.

JAMES M. WILLCOX, *Pres.*, The Philadelphia Saving Fund Society

JOHN E. ZIMMERMANN, *President*, The United Gas Improvement Co.

RESOURCES

CASH AND DEPOSIT WITH FEDERAL RESERVE BANK	$13,435,642.81
DUE FROM BANKS AND ITEMS IN PROCESS OF COLLECTION	23,369,214.36
CLEARING HOUSE EXCHANGE	6,258,519.88
U. S. GOVERNMENT SECURITIES	40,086,804.83
SHORT TERM SECURITIES	17,358,640.20
OTHER INVESTMENT SECURITIES	28,308,073.36
DEMAND LOANS UPON COLLATERAL	81,049,860.67
TIME LOANS UPON COLLATERAL	20,140,637.36
COMMERCIAL PAPER	22,481,886.91
RESERVE FUND FOR THE PROTECTION OF "CASH BALANCES IN TRUST ACCOUNTS"	9,609,318.89
MISCELLANEOUS ASSETS	1,093,606.83
INTEREST ACCRUED	2,178,826.62
BANK BUILDINGS, VAULTS AND EQUIPMENT	4,282,885.94
CUSTOMERS' LIABILITY FOR LETTERS OF CREDIT AND ACCEPTANCES	1,331,724.87
	$271,585,641.93

LIABILITIES

CAPITAL	$8,400,000.00
SURPLUS	27,000,000.00
UNDIVIDED PROFITS	3,774,606.85
RESERVED FOR CONTINGENCIES	6,801,256.86
RESERVED FOR BUILDING	721,366.13
RESERVED FOR TAXES AND EXPENSES	515,789.73
RESERVED FOR DIVIDEND, OCTOBER 1, 1931	630,000.00
TREASURERS' CHECKS AND CLEARING HOUSE DUE BILLS	2,679,794.62

TEEL HITS
AS STOCKS
DECLINE

...from page 31, column 8.)

...the liquidation of collat... loans and another con... re, no doubt, originated ...ent trusts. Some of the ...ocerns are said to be ...for a series of corpora... which are said to be ...the future. Negotiations ...these consolidations are ...way from all accounts ...s are evidently weeding ...desirable of the stocks ...

...d Shares Are Hit.

...d group was again the ...continuous barrage of ..., and some of the losses ...ated division were heart ...ew York Central surged ...nst the 132¼ it was sell... a few months ago. Nor... eastern tumbled 9 points ...of 112. Atchison at the ...dine was showing a net ...points and Union Pacific ...

...ues were heavily liqui... Particularly American Tele... declined 6¾ points to ...record, sharply under its ...atom. People Gas was ...pressure and yielded to ...gh registered during the ...ing was 256.

...e specialties G. W. Helme ...points on a couple of ...fresh attack on Coca Cola ...out of the century club ...ing the group of stocks ...above 100 still smaller. ...more than a dozen stocks ...in the treasured circle.

High Return for Idle Dollars

In the current market many sound bonds protected by ample sinings are now obtainable at prices which afford yields so exceptional that experienced investors describe them as "a lifetime opportunity."

We are constantly assisting investors in the selection of securities which meet their particular needs. Our services are at your disposal. Ask for list of Investment Suggestions.

Chase Harris Forbes Corporation
111 West Adams Street, Chicago
New York Boston

WE solicit conservative margin accounts based on purchases of stocks listed on the New York Stock Exchange. Our facilities, resources and experience, developed over a period of more than forty-three years' service to traders and investors, are placed at the disposal of our clients.

HORNBLOWER & WEEKS
Established 1888
20 South La Salle Street
CHICAGO
Telephone Franklin 7500
NEW YORK BOSTON PROVIDENCE PORTLAND, ME. SPRINGFIELD PITTSFIELD
Members of the New York, Boston, Chicago, Cleveland, Philadelphia, and Detroit Stock Exchanges and the New York Curb Exchange.

That son of ours—

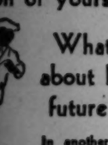

What about his future?

In another 10 years he will be a man. Are you planning ahead for him? Will you be able to give him the fair start he deserves? His success or failure in the years to come may depend on your foresight now.

Let us tell you how you may provide for his future by investing wisely in the well-protected equities of

CITIES SERVICE COMPANY
—Just mail the coupon—

HENRY L. DOHERTY & CO.
60 E. La Salle St.

Please send me full information.

Name.....
Address.....
.....(G525-00)

COLUMBIA GAS & ELECTRIC CORPORATION
October 1, 1931

The Board of Directors has declared this day the following quarterly dividends:

Cumulative 6% Preferred Stock Series A
No. 39, $1.50 per share

Cumulative Preferred Stock 5% Series
No. 10, $1.25 per share

Common Stock (no par value)
No. 20, 37½¢ per share

payable on November 15, 1931, to shareholders of record at close of business October 30, 1931.

EDWARD REYNOLDS, Jr., Executive Vice-President & Secretary

CHICAGO Private Wires NEW YORK
Established 1880
James E. Bennett & Co.
STOCKS BONDS COTTON GRAIN SUGAR RUBBER
MEMBERS
NEW YORK STOCK EXCHANGE
CHICAGO BOARD OF TRADE
ALL PRINCIPAL EXCHANGES
332 So. La Salle Street
Wabash 2740

Your Bonds?
Are you holding the right ones? Are you afraid of the declines? Why not be posted?
Why not get
Babson's Reports
and the famous
BABSONCHART
Dept. 654 Babson Park, Mass.

ALLIS-CHALMERS MANUFACTURING COMPANY
(Common Dividend No. 46)
The Board of Directors has declared a dividend of twenty-five ($.25) per share on the Common Stock without par value of this Company, said dividend to be payable November 16th, 1931 to the Stockholders of record at the close of business October 24th, 1931. Transfer books will not be closed. Checks will be mailed.
W. A. THOMPSON, Secretary.
Dated October 2nd, 1931.

METALS.

NEW YORK, Oct. 5.—(AP)—STEEL—Prices for the U. c. b. Pittsburgh: Blue annealed sheets, hot rolled, $1.70; galvanized sheets, black sheets, hot rolled, $2.40; strip, $2.60. COPPER—Quiet. Electrolytic, spot and future, 7.00c. TIN—Spot and nearby, $22.50; future, $22.75. IRON—Quiet. No. 2, f. o. b. eastern Pennsylvania, $15.50@16.50; Buffalo, $16.00; Alabama, $11.00@13.00. LEAD—Spot New York, 4.00c; East St. Louis, 3.85c. ZINC—Steady; East St. Louis spot and future, 3.60c. ANTIMONY—Spot, Cookson, 5.85c. QUICKSILVER—$78.00@82.00. SILVER, Oct. 5.—(AP)—COPPER—Standard, spot, 8d; future, £35 5s; electrolytic, spot, nearby and future, £42. TIN—Spot, £126 10s; future, £130 15s. LEAD—Spot, £13 5s; future, £13 7s 6d. ZINC—Spot, £12; future, £12 5s.

Monday, Oct. 5, 1931.
Shares sold today.....3,700,000
Year ago.....2,500,000

NEW·YORK·STOCK·TRANSACTIONS

Monday, Oct. 5, 1931.
Total sales 1931 to date.....451,700,000
Total sales 1930 to date.....641,300,000

[The figures in brackets after name of stock are the present dividend rate.]

Prev. High	1931 Low	Div. pct.	Bid.	Asked.	Description. div. rate, $=	Sales.	High.	Low.	Close.	Net chge.
A										
14¼	2¼	...	6¼	2⅝	Abitibi P & P	500	2⅝	2⅝	2⅝	
39	22	4.4	20	23	A & Strauss [1.50]	100	22⅝	22⅝	22⅝	+ ⅛
23½	7⅛	13.8	6⅝	7⅜	Adams Ex [2]	4,100	7⅜	7	7	— ⅛
33⅜	22¼	8.7	23	24	Adams Millis [2]	1,500	24	23¾	23¾	— 1⅛
23⅜	10	10.0	10	10⅜	Addressograph [1]	900	10¼	10	10	
11⅞	2	...	2	2¼	Adv Rumely	200	2¼	2	2	
109⅞	50⅜	5.7	52	53	†Air Reduction [3]	10,000	56	52	52⅜	— 3¾
30¼	7	3.9	10¼	10½	Alaska Jun [.40]	29,600	11⅜	10	10¼	— 1¼
31	9¾	...	3⅜	3⅝	Allegheny Corp	11,400	10	9¾	9¾	— ⅛
59½	5	...	5	5⅜	Do pfd w w	800	9¾	8	9	— ⅛
182¾	75	5.4	68⅜	69	Allied Chem [6]	14,200	74	68	69	— 6¾
42¾	14¾	7.1	14⅜	14⅝	Allis Chalmers [1]	6,300	14⅜	14	14⅛	— ⅝
23¾	8	10.0	9⅝	11⅜	Alpha Port C [1]	1,600	10¼	10	10	— ⅛
23	3¾	7.7	13	13¾	Amerada [2]	2,200	13⅜	13	13½	— ⅛
29⅜	6	...	5	5¼	Am A C & C	3,600	6⅝	5½	5½	— 1⅛
62¾	18⅜	11.1	18	20	Am B Note [2]	800	18⅜	18	18¾	— ⅛
4⅜	1¼	...	1¾	2	Am Beet Sugar	200	1¾	1¾	1¾	— ⅛
36	22	10.9	21⅜	22	Am Br Shoe [2.40]	1,100	22	21	21⅜	— ⅛
124⅜	100	7.4	...	106	Do pfd [7]	180	100	95	95	— 5
129¾	74⅜	5.6	71⅜	72	†Am Can [4]	50,000	73¾	71⅜	72	— 3¾
152⅛	135⅛	5.2	135	138	Do pfd [7]	500	135	133½	134½	—
38⅜	9⅝	10.6	9¼	10	Am Car & Fdy [1]	1,000	9¾	9¼	9¼	— ⅛
64	40	16.7	44	48	Do pfd [7]	100	44	42	43	— ⅛
43⅜	6¼	...	7	7	Am Chain	600	6⅝	6⅝	6½	— ⅛
88	50	14.6	46	48	Am Chain pfd [7]	100	47½	47½	47½	— 3¼
48⅝	32¼	11.8	31	33	†Am Chicle [3]	100	47⅜	47⅜	47⅜	— 3¼
14⅜	5	...	5	6	Am Colortype	600	5½	5	5	— ⅛
33¼	9	...	10	12	Am C Alcohol	1,200	5⅝	5	5	— ⅛
51⅝	12¼	...	11	11¾	Am Euro Sec	600	10¼	10	10	— ⅛
90	43	14.4	40	45	Am For Power	16,900	12	10⅜	11¼	— ⅜
106	48	14.1	47	48	Do 6% pfd [6]	200	48	47	47	— 1
79⅛	25	36.1	25¼	26¼	Do 2d pfd [7]	800	49⅝	49⅝	49¾	+ 1
30	10¼	...	7	10	Am Hide & L pfd	200	10	8⅜	8¾	— 1⅛
64	42	10.4	40¾	40¾	Am Home P [4.20]	5,100	42⅛	40¾	40¾	— 2⅛
21⅜	12	18.0	11¾	12	Am Ice [2]	5,800	12⅛	11¾	11¾	— ⅛
26	6⅝	...	5¾	6	Do pfd [6]	400	5¾	5¾	5¾	— ⅛
30⅜	8¾	11.1	8⅝	10⅛	Am Int Corp	3,700	6⅞	6	6⅛	— ⅛
84⅝	62	11.3	62	63½	Am Loco [1]	1,200	62	62	62	— ⅛
43⅜	16⅛	8.2	16	19	Am M & F [1.40]	2,200	17⅜	16	16	— 1⅛
7	2	...	1¾	3	Am M & Metals	1,000	1⅞	1⅝	1⅝	— ⅛
23⅝	5	...	6⅜	7¼	Am Metals	800	7¼	6⅜	6⅜	— 1⅛
39⅝	2⅜	...	3⅝	5	Am Nat G pfd	200	5	5	5	— ⅛
57¼	40	7.5	25	40	Am News [3]	130	40	40	40	— ⅛
108	71	8.5	70	71	†Am P & L [1]	7,200	16	14½	15	— 2¼
84	59	6.8	59	70	Do 6% pfd [6]	100	70⅝	70⅝	70⅝	— 5¼
85	58⅝	8.4	58¾	60	Do 5% pfd [5]	300	59	59	59	— ¾
21¾	7¾	8.5	7	7¾	Am R & S S [.60]	11,100	7⅞	7	7	— ⅛
156	112	6.0	113	117	Do pfd [7]	20	117	116	117	
37⅜	10⅜	...	10¼	10¾	†Am Roll Mills	3,000	10¾	10	10⅜	— ⅛
66	28	18.5	27¾	27¾	Am Safety Raz [5]	300	27⅞	27	27⅜	— ⅝
42	22	25.0	...	22¾	Am Shipbldg [5]	570	22	20	20	— 2
58½	19⅜	10.0	20	20¾	Am Smelters [3]	8,700	22¾	20	20	— 2⅜
102⅞	70⅜	8.7	64	69¼	Do 6% pfd [6]	200	70	69¼	69¼	— 1
138¼	99¾	7.0	98⅜	102	Do pfd [7]	100	100	100	100	— ¼
45¾	29	10.7	28	29	†Am Snuff [3]	2,600	31	28¾	28¾	— 1⅜
110⅞	100⅜	5.9	100¼	102⅜	Do pfd [6]	20	101¼	100⅜	100⅜	— ⅜
31¾	7⅛	12.5	7⅝	7⅞	Am Steel Fdrs [1]	2,300	8⅛	7⅞	7⅞	— ⅛
113	70¼	9.7	72	90	Do pfd [7]	10	72	72	72	— 1
43¾	37	5.4	37	37¼	Am Stores [2]	2,100	37⅜	37	37	— ⅛
57¾	37⅜	16.5	33	35	Am Sugar [5]	2,000	38¼	35	35	— 3¼
108¾	95	7.8	89	90	Do pfd [7]	300	90	90	90	— 1
11¼	4⅝	...	4	5	Am Sum Tob	100	4¾	4¼	4¼	— ⅛
201¾	126⅜	7.4	121¼	121¼	A T & T [9]	61,800	127¼	121¼	121½	— 6⅜
81¾	75¼	6.2	71	72⅝	Am Tobacco [5]	4,400	75	71¾	72	— 3¼
132	118	5.3	116½	118	Do pfd [6]	100	116¼	116½	116½	— 1⅜
132⅝	78⅛	6.6	74⅝	75½	Do B [5]	21,100	75	74⅝	75	— 3¼
110⅜	80	9.0	80	90	Am T Fdy pfd [7]	10	78¼	78¼	78¼	— 1¼
80¾	23¼	12.5	23	24	Am Wat Wks [3]	1,400	24⅜	23⅜	23⅜	— 1⅛
79	22	13.0	22½	23	Do cifs [8]	1,100	23⅜	23	23	— ⅛
11⅞	3⅜	...	3⅞	4¼	Am Woolen	2,300	4	3⅞	4	— ⅛
40	20⅝	...	20¼	20⅝	Do pfd	5,100	22⅜	20	20⅝	— 1¾
4	¾	...	...	...	Am Writ Pap cifs	200	¾	¾	¾	
8⅜	3	...	2⅝	2⅞	Am Zinc	200	2⅝	2⅝	2⅝	
43¾	14¾	...	13	13⅜	Anaconda	22,600	14⅝	13	13	— 1⅜
36	13	16.0	15	16	Anchor Cap [2.40]	500	15⅝	15	15	
19	6¾	...	5½	6⅝	Andes Cop	200	6	5⅝	5⅝	— ⅜
18	8	...	8¼	8⅝	Archer-Dan	700	8¾	8	8⅝	— ⅛
102	95	7.4	93	101	Do pfd [7]	200	95	95	95	
4½	1	...	1	1¼	Armour & Co A	1,000	1	1	1	— ⅛
2⅜	⅛	...	...	⅜	Do B	1,800	⅛	⅛	⅛	
47	6⅝	...	6	7	Do pfd	500	6⅝	6	6⅝	
72	20	28.0	25½	27	Arm Del pfd [7]	900	30	25½	25½	+ 1⅛
9	2⅜	...	3⅜	6	Arnold Constable	700	3½	3½	3½	
28¾	5	...	3¾	4¼	Assoc Apparel	600	3¾	3¾	3¾	— 1¼
29⅝	9⅝	25.0	10⅜	11	Assoc Dry G [2.50]	700	10⅜	10¼	10¼	+ 1
31	9¾	15.2	9	10⅜	Assoc Oil [1.40]	20	9¾	9¾	9¾	— ⅛
108¼	102⅜	10.3	97¼	98⅜	Atchison [10]	9,600	102⅝	91½	93½	— 5¼
108¼	94	8.5	90½	91½	Do pfd [5]	600	93⅜	91	91	— 3
53½	16⅜	30.4	16¼	16⅝	A G & W I pfd [5]	100	16¾	16½	16⅝	— ⅜
23⅝	10	10.0	9⅝	10	Atl Ref [1]	7,300	10¼	10	10	
54	22	18.2	22	30	†Atlas Powder [4]	500	22	22	22	
99⅞	80	7.5	79	80	Do pfd [6]	60	80	80	80	
13½	5	...	5	5¼	Atlas Stores [1]	300	5	5	5	
29¾	93	4.9	84½	86	††Auburn Aut [4]	15,800	93¾	84½	84½	— 10
28	17	17.7	16⅜	20	Austin-Nich A [3]	100	17	16⅜	16⅜	— ⅜
1	1	...	...	1	Auto Sales	1,000	1	⅞	⅞	— ⅛
6¼	1¾	...	⅞	1	Do pfd	10	1¾	1⅛	1¼	
6¼	2¼	...	2¼	2⅝	Aviation Corp	3,000	2⅝	2¼	2¼	— ⅛
B										
27⅞	6¼	...	6¼	6⅝	Baldwin Loc	1,400	6⅝	6¼	6¼	— ⅜
104⅛	39⅜	14.0	35⅝	40	Do pfd [7]	140	39⅝	39	39	— 1
87⅞	31	18.2	28¾	28⅝	Balt & Ohio [4]	17,200	30⅝	28	28⅝	— 3⅛
80⅝	50	8.1	47	48⅜	Do pfd [4]	400	49½	49¼	49½	— ⅜
107	101⅜	6.4	101⅜	105	Bambgr pfd [6.50]	210	101⅜	101⅜	101⅜	— 1⅛
10	2	...	1⅜	2⅜	Barker Bros	90	2	1⅞	2	
34⅜	15	...	8	5¾	Barnsdall A	13,600	5¼	4⅞	4⅞	— ⅛
33	21	14.3	...	21⅜	Baruk Cigars [3]	110	21	21	21	
90	72½	9.8	71¾	74	Do 1st pfd [7]	10	71¾	71¾	71¾	— 1
81	39	10.5	37	39	Beatrice Cream [4]	2,100	39⅜	38	38	— 1⅜
111	96	7.4	95	98	Do pfd [7]	500	95⅝	95	95	— 1
62	37⅜	7.9	37	40	Beechnut Pk [3]	900	38⅜	37⅜	37⅝	— 2¼
6¼	1⅜	...	5⅝	5⅝	Belding Bros	200	5⅝	5⅝	5⅝	— ⅛
80⅝	62¾	6.6	63¾	67½	B N R P pf [4.11]	300	64	63½	63⅝	— ⅜
25⅛	14	7.7	13	13⅝	Bendix Aviat [11]	13,400	14	12⅝	12⅝	— 1⅛
46⅛	26⅛	8.2	24	25	Best & Co [2]	1,700	26	24⅝	24⅝	— 2⅜
70⅜	26⅜	8.0	25	25⅝	Beth Steel [2]	30,500	25⅝	25⅛	25⅜	— ⅜
123⅞	75	8.1	76	82	Do 7% pfd [7]	700	90⅜	86	86	— 1
29	8	10.6	9¼	10¼	Blaw Knox [1]	200	10	9⅝	9⅝	— ⅜
43	20⅝	4.6	21¼	22	Bohn A & B [1.50]	2,100	22⅜	21½	21⅝	— 1⅜
76⅛	37⅜	8.1	37	37¼	Borden Co [3]	3,100	38⅜	37	37	— 1⅛
63⅜	30⅛	10.0	10	10⅜	Borg Warner [1]	7,500	11⅝	10	10	— 1⅛
66	17⅜	...	20	21	Boston & Me	100	20	20	20	
22⅜	8¼	16.7	8⅝	8⅝	Briggs Mfg [1.50]	8,000	9	8⅝	8⅝	— ⅜
24⅜	8	20.0	9	11	Briggs & Strait [2]	100	10	10	10	— 1⅛
5¼	⅝	...	1	1¼	Brockway M T	200	1¼	1	1¼	+ ⅛
69⅝	34¼	12.9	31	34	Bkln Man Tr [4]	7,200	35	31½	31¾	— 3¼
94½	67⅜	8.8	67¼	67⅞	Do pfd [6]	1,400	68	67⅜	67¼	+ ⅛
13⅜	7	...	7	10¾	Bkln Qu Tr	400	7¼	7¼	7¼	— 2¼
64⅝	51⅜	11.8	...	50	Do pfd [6]	100	51½	51½	51½	— 2⅜
129⅜	82¼	6.3	80¾	80⅝	Bkln Un Gas [5]	1,900	84	80¾	80¾	— 4⅝
45⅜	32⅜	8.6	34	36	Brown Shoe [3]	300	35	35	35	
15	3¼	...	3¼	4	Bruns-Balke-Col	400	3¾	3¾	3¾	+ ⅛
9¼	3⅝	...	2⅝	3⅜	Brunswick Term	600	3⅜	3⅜	3⅜	— ⅛
20⅝	5	...	5	6	Bucyrus & Erie	700	5¼	5¼	5¼	— 1⅛
34⅞	8	...	7⅝	8¼	Do cv pfd	1,000	8¾	8	8	— ⅛
114	85	8.6	80	82¾	Do pfd [7]	40	85	80	80	— 5
5⅝	2¼	...	2	2¾	Budd Mfg	1,800	2¼	2	2¼	— ⅛
15	4½	22.2	4¼	4¾	Budd Wheel [1]	3,300	4¾	4¼	4¼	— ⅛
23	4⅜	...	3¾	4⅛	Bullard Co	700	5	4	4	— ⅛
15⅜	4⅜	17.8	4⅜	4½	Bulova Watch [.80]	600	4⅜	4⅜	4½	— ⅛
32⅜	11⅛	9.8	10¾	10⅞	†Burr A Mach [1.50]	200	11⅞	10	10⅜	— 1⅜
3	1¼	...	...	2	Burns Bros B	100	2	2	2	— ⅛
31	15⅜	15.6	16	16¼	Bush Terml [2.50]	1,500	16	15⅞	16	+ ⅛
113	97½	7.8	90	92	Bush T Bldg pf [7]	50	90	90	90	— 2½
2¾	1¼	...	1¼	1⅝	Butte C&Z	1,000	1⅝	1⅝	1⅝	— ⅛
20⅜	3¼	...	3¼	4¼	Butterick	500	5⅜	4	4	— ⅜
69⅜	14⅜	...	12⅜	13	Byers A M	4,700	14⅜	13	13	— 1⅜
C										
53	14	14.4	13⅜	13¾	Cal Pack [2]	200	14	13⅜	13¾	— ⅜
11⅜	3⅛	...	4	4½	Cal & Hecla	1,700	4	3⅝	4	
16⅝	7⅛	13.3	7¼	7½	CamwW Can F	1,100	7⅝	7⅜	7⅜	— ⅛
45	14⅜	22.2	14	14¾	Can Dry G Ale [3]	1,700	15	14	14	— 1
45⅜	13½	9.8	12	12¾	Can Pac [1.25]	7,500	13¼	12⅜	12⅜	— 1
25	17⅜	8.4	19¼	19⅝	CannonMills [1.60]	600	19⅝	19¼	19¼	— ⅛
16	5¼	...	5¾	5¾	Cap Adm Ltd	1,000	5¾	5¾	5¾	— ⅛
131¼	37⅛	...	33¾	34	Case J I	19,100	38	33⅛	33⅝	— 4¼
116	53	10.0	67	68	Do pfd [7]	20	70	70	70	
52⅝	11½	25.0	12¼	12½	†Caterpr Trac [3]	1,560	12⅜	12¼	12¼	— ⅛
18	4	...	4¾	5	Celanese Corp	900	4¾	4¾	5	
14⅜	2½	...	2¾	3¾	Celotex	900	3	3	3	— ⅛
13⅜	3	...	2½	2¾	Do cifs	1,500	3	1⅞	1⅞	— 1¼
37⅜	14	...	14⅜	20	Do pfd	50	14⅜	14⅜	14⅜	— ⅜
25⅝	15⅝	9.4	15¾	16¼	Cen Aguirr [1.50]	600	16¾	16	16	— ⅜
230	105	8.1	91	100	†Cent R N J [8]	100	102	98	98	— 7
29⅜	2¾	...	4	5¾	Cent Ref Mills	600	4¼	4	4	
90	50	11.3	62	80	Do pfd [7]	20	62	62	62	+ 1⅜
30¼	9⅝	8.3	11¾	12	Cerro de Pas [1]	4,300	12⅜	11⅜	11⅝	— 1
7¼	2¼	...	3	3½	Cert Prod	100	3	3	3	
22	8¾	...	4¾	5	Checker Cab	200	4½	4¼	4¼	— ⅜
54⅜	17	20.0	14⅜	15½	Chesap Corp [3]	2,800	16	14¾	14⅝	— 2⅜
46⅝	24⅛	10.6	24	24¼	Ches & Ohio [2.80]	15,000	25⅝	23⅝	24⅛	— 1⅜
45½	15	28.7	14	15	C & N W [4]	4,200	15⅝	14⅜	14⅜	— 1⅝
7⅞	3⅝	...	3¼	4	Chi G W	4,800	4	3½	3½	— ⅛
27½	15	8.3	11½	12¾	Do pfd [11]	7,100	14⅝	12	12	— 3
8⅝	2⅜	...	2	2¼	Chi M St P&P	7,100	2⅝	2	2	— ⅛
12	4⅞	8.2	4⅝	4¾	Do pfd	1,100	5	4⅝	4⅝	— ⅛
15¾	3¾	...	3	3¾	Chi Pneu Tool	400	3½	3¾	3¾	— ⅛
35	10	...	10	14	Chr cv pfd	100	10	10	10	— 1¼
65½	20	...	20½	22	C R I & P	3,000	23¾	20¾	22	— ⅛
101	50	14.0	45	53	Do pfd A [7]	500	50	50	50	— ⅛
90	44	15.0	35	43	Do pfd B [6]	100	40	40	40	— 4½
23	8	2.3	13	14⅞	Chi Yel Cab [3]	80	14⅜	13¾	13¾	+ ⅜
33⅜	9⅝	...	8	9	Childs Co	600	9½	8¾	8¾	— 1⅜
25⅝	12	8.3	11⅜	11⅝	Chrysler Mot [11]	43,200	12⅜	11⅜	11⅝	— ⅝
6¾	1	...	1	1⅛	City Stores	1,000	1¼	1⅛	1⅛	— ⅛
25	6	...	5	7	Do A	50	6	6	6	
37⅜	27	13.1	28	28⅝	††CityIceAF [3.60]	1,900	28	28⅜	27¾	— ⅛
90	66⅛	9.4	66	68	Do pfd [6.50]	100	68	68	68	— 1⅝
25⅜	11⅜	9.1	10⅜	12	Clark Equip [1]	1,000	11⅜	10⅜	10⅜	— ⅜
34⅛	16⅜	17.1	17⅞	18	Cluett Peabody [3]	200	18	17⅞	18	+ ⅛
105	95	7.6	100	100⅛	Do pfd [7]	110	100⅛	100⅛	100⅛	
170	99	7.1	97⅜	98	†Coca Cola [7]	28,900	104⅜	97⅜	97⅝	— 8¼
53⅜	50¼	6.0	49⅜	50¼	Do A [6]	1,300	50¾	48¾	49¼	— 1
50⅝	28	8.6	28¾	29¼	Colg-Palm-P [2.50]	800	29⅛	28⅝	28⅝	— 1⅝
104⅜	87⅞	7.0	87⅝	95	Do pfd [6.60]	100	86	86	86	— 1⅜
17⅜	8	...	7	8	Collins-Aikman	3,600	8¾	8	8	— ⅛
95	71	8.6	80	86	Do pfd [7]	200	81	81	81	— 1⅛
19⅛	8¾	...	8¼	8⅝	Colo Fuel	200	8⅝	8⅜	8⅜	— ⅛
115	40	17.1	30	40¾	Do pfd [6]	20	35¾	35¾	35¾	— 4¾
111⅜	35⅝	17.7	33	34	†ColumCarbon [5]	2,700	35⅜	33	33	— 3
45⅝	16⅜	8.8	16⅜	17	Colum G&E [1.50]	23,600	17⅜	16⅜	16⅜	— 1¼
109½	77	7.9	73	75⅝	Do pfd [6]	100	76	76	76	— 1
23¾	8	18.8	8½	8⅝	Com Cred [1.60]	4,400	9¼	8⅝	8⅝	— ⅜
35⅝	20	14.3	18	21	Do A [3]	100	21	21	21	
92	59	11.0	55	59	Do 1st pf [6.50]	30	59⅜	59½	59¼	+ ⅜
16	8	8.3	16	16¾	Do pfd [1.75]	350	16¾	16⅜	16⅜	— ⅜
25⅜	16	8.3	16	16¾	Do pfd B [2]	300	16	15	16	+ ⅜
25½	15¼	13.3	15	20	Cons Cig [5]	200	20¼	20¼	20¼	— ⅜
34	15¾	13.0	15½	15⅝	Coml Inv Tr [2]	2,900	16⅛	15½	15⅝	— ⅜
106	99⅛	6.6	99	99¼

TOP CATTLE SELL AT RECORD HIGH PRICE OF SEASON

Broad Demand Develops In Hog Market.

CHICAGO LIVE STOCK

HOGS.

Receipts, 43,000; shipments, 10,000.

Bulk of sales	$4.70@5.40
Light, good to choice, 140@160	4.75@5.25
Good to choice, 190@220	5.15@5.60
Good to choice, 220@260	5.35@5.60
Good to choice, 260@325	5.35@5.60
Good to choice, 325@400	5.00@5.40
Inferior to fair, 140@200	4.15@4.75
Light packing sows, 250@350	4.60@5.00
Heavy packing sows, 350@500	4.00@4.60
Stags, subject to dockage	3.00@3.75
Pigs, good to choice, 100@125	4.00@4.75
Pigs, fair to good, 100@135	3.50@4.00
Pigs, inferior to fair, 50@135	2.00@3.75
Boars	1.25@2.00

CATTLE.

Receipts, 26,000; shipments, 4,500.

Prime steers, 1,000@1,500 lbs	$9.75@10.50
Good to choice, 1,050@1,450 lbs	8.65@10.00
Poor to choice, 700@1,000 lbs	4.75@10.10
Yearlings, fair to best	7.75@10.25
Bulk of sales	6.50@10.00
Low grade killing steers	3.00@4.50
Cows, choice to prime	5.50@6.00
Cows, good to choice	4.25@5.50
Cows, fair to good	3.75@4.25
Cows, common to fair	3.25@3.75
Canners and cutters	1.75@3.25
Heifers, yearlings, good to choice	8.50@9.50
Heifers, yearlings, fair to good	6.75@8.50
Heifers, common to fair	3.25@4.25
Bulls, bologna, common to fair	3.50@4.00
Bulls, bologna, fair to good	4.00@4.60
Bulls, beef, fair to good	4.00@4.60
Bulls, beef, best light	4.50@6.00
Calves, poor to choice	6.00@9.50
Stockers and feeders	4.00@7.00

SHEEP AND LAMBS.

Receipts, 33,000; shipments, 9,000.

Native lambs, good to choice	$6.50@7.00
Native lambs, medium to good	5.75@6.75
Native lambs, common to fair	5.00@6.00
Native lambs, culls	3.25@4.50
Western lambs, good to choice	6.25@6.75
Western lambs, fair to good	5.50@6.50
Feeding lambs, fair to best	5.00@5.50
Wethers, aged, good to choice	3.00@3.40
Wethers, aged, common to fair	2.00@2.65
Wethers, twos, good to choice	3.00@4.50
Ewes, light, good to choice	2.00@2.85
Ewes, heavy, good to choice	1.00@1.50
Ewes, inferior to fair	.75@1.25
Yearlings, good to choice	4.50@5.75
Yearlings, medium to good	4.00@4.50
Breeding ewes, yearlings	4.25@5.00
Breeding ewes, twos to four	2.75@4.25
Bucks	1.00@2.00

COMPARATIVE PRICES.

HOGS—Bulk of sales yesterday $4.70@ 5.40
One month ago 4.90@ 6.40
One year ago 8.85@10.25
Top yesterday, $5.60; average, $5.05.
CATTLE—Bulk of sales yesterday $6.50@10.00
One month ago 7.00@ 9.25
One year ago 9.50@12.25
SHEEP—Western range lambs $5.00@6.75
One month ago 5.25@7.65
One year ago 6.75@9.00
Top yesterday, $7.00; average, $6.00.
Estimated receipts at Chicago today: Cattle, 8,000; hogs, 22,000; sheep, 18,000.

Top cattle established a new mark for the season at $10.40 on the second largest receipts of the year on yesterday's session. Arrivals totaled 26,000, including 8,000 grassy stock from the western ranges. Prime long fed steers were scarce and in demand at steady prices, but buyers refused to take the oversupply of plainer kinds at last week's closing quotations and sellers finally granted concessions of 15@25c in order to move these kinds. Missouri steers averaging 1,422 lbs headed the price list at $10.50, the highest sale since early April.

At the low time in May heavy steers were selling below $8.00. Yearlings ruled strong to higher, better quality boosting the top for 882 lb averages to $10.25, which was 25c above last week's peak for that weight. Ten dollars was a common price for well finished steers, but top heifers failed to pass $9.00. Butcher stock was mostly 25c lower. Calves slumped 50c to $1.00.

Broad Hog Demand.

Broad demand for hogs almost offset the increase in receipts yesterday and the finish was active after a 10@15c lower opening. The extreme top was off 5c at $5.60, while the general average showed 10c loss at $5.05, equaling the previous low day of the year, which was established early last week. The market was swamped with light and underweights, receipts, including hundreds of good 50@100 lb averages that are suitable only for roasting whole.

However, demand was urgent and anything coming up to requirements in quality sold readily at the reduction. Outsiders alone took 10,000 head, the largest shipments in recent months. Smaller packers and city butchers were eager buyers at the attractively low prices and most of the holdover consisted of "off" hogs, rejected by buyers.

Hogs averaging 210@260 lbs were bid $5.50 on the "to arrive" market yesterday, but no offers to sell were made. There were also plenty of buyers for December and January contracts at $4.50, but the lowest offer was made in December heavy when a seller offered a load at $4.70. October contracts carried bids of $5.00.

Lambs Break 25@50c.

Lamb prices tumbled 25@50c under pressure of larger receipts yesterday, top kinds showing the full loss. The clearance at the reduction was fairly good, with the close active, indicating a healthy outlet for lamb at prevailing quotations. Most sorted native and western lambs went at $6.75, several lots to city butchers reaching $7.00, while hundreds of common to medium grades of range stock from sections that suffered from the drouth during last summer sold at $5.00@6.00.

SUGAR.

	Open.	High.	Low.	Close.	Prev. close.
December	1.37	1.37	1.36	1.36	1.39
January	1.35	1.36	1.34	1.34	1.37
March	1.36	1.36	1.34	1.34	1.37
May	1.38	1.39	1.38	1.39	1.41
July	1.43	1.44	1.42	1.43	1.46
September	1.47	1.41	1.46	1.46	1.49

RAW SILK.

NEW YORK, Oct. 5.—(AP)—SILK—Raw futures closed irregular. Sales, 720 bales. December, $2.23; March, $2.22; May, $2.20. Open market quotations [60 day basis]: Shanghai steam extra B, $2.65; Canton double A 14-16s, $1.85; Japanese crack double extra, $2.50.

RUBBER.

NEW YORK, Oct. 5.—(AP)—RUBBER—Futures closed dull. December, 4.60c. New contracts: December, 4.66c; March, 4.83c; May, 4.96c. Spot smoked ribbed, 4 9-16c.

NEW YORK PRODUCE EXCHANGE STOCKS

[Furnished by James E. Bennett & Co.]

	Sales.	High.	Low.	Last.
Admir Alaska	500	.26	.26	.26
Am Seal Cons	400	2¼	2⅛	2¼
Atlas Ut $3 pfd	800	30	30	30
C'd Juneau	1,500	.92	.85	.91
Carson Hill Gold	100	2.05	2.05	2.05
Eagle Br Mines	200	4.05	4.05	4.05
Gen Mining	500	.47	.47	.47
Helena Rub pfd	200	6⅛	6	6
Jenkins	900	2⅜	2¼	2¼
Macassa	3,000	.25	.25	.25
Nationwd Se B	200	3⅝	3½	3½
North Am Tr	400	3⅝	3½	3½
Shortwave	3,300	1⅝	1⅝	1⅛
U S El L Pw B	100	3⅞	3⅞	3⅞
West Tel	1,400	2⅝	2⅛	2⅝

Sales, 14,483 shares.

CASH·GRAIN NEWS

Official receipts of grain at Chicago Monday: Wheat, 80 cars; corn, 448 cars; oats, 46 cars; rye, 4 cars; barley, 31 cars.

Range of cash grain prices in leading markets follow:

WHEAT.

	Chicago.	Kansas City.	St. Louis.
No. 1 red.	....	40½@43	46
No. 2 red.	....	41 @42	45 @45½
No. 1 hd.	....	37⅝@47	....
No. 2 hd.	....	37⅝@52	....
No. 3 hd.	....	37 @46	....
No. 4 hd.	....	37 @48	....
No. 2 yel.	45 @45½	....	....
No. 2 mx.	44⅝	....	....

	Chicago.	Winnipeg.	Minneapolis.
No. 1 no.	....	53⅜	61¼@65¾
No. 2 no.	....	49	59¼@63¼
No. 6 no.	....	44	....
No. 1 d.n.	....	....	61⅞@67½

	Toledo.	Omaha.
No. 2 red.	48½@49½	....
No. 2 hd.	....	37 @39

CORN.

	Chicago.	Kansas City.	St. Louis.
No. 2 mx.	36 @36½	....	....
No. 4 mx.	35⅛	....	....
No. 1 yel.	36¼@37	....	36
No. 2 yel.	36¼@37	35 @36	36
No. 3 yel.	36 @36⅝	....	35½
No. 4 yel.	35½@35⅝	....	35
No. 6 yel.	33 @34	....	....
No. 1 wh.	37½@37⅝	....	....
No. 2 wh.	37¼@37½	....	39
No. 3 wh.	37½	....	....
No. 4 wh.	36	35⅜	....

	Milwaukee.	Omaha.	Peoria.
No. 2 mx.	....	32	34
No. 3 mx.	....	31⅛	....
No. 1 yel.	36½@37½	33	....
No. 2 yel.	....	32½@33	34
No. 3 yel.	....	....	34
No. 1 wh.	37½	....	33½
No. 4 wh.	....	30⅞	....

	Minneapolis.	Buffalo.	Toledo.
No. 2 yel.	33½@34½	....	40½@41½
No. 3 yel.	32½@33½	....	....
No. 2 mx.	32 @33	....	....

OATS.

	Chicago.	Kansas City.	St. Louis.
No. 2 wh.	21 @21½	....	....
No. 3 wh.	20 @21½	19½@20½	19½@19⅝

	Milwaukee.	Omaha.	Minneapolis.
No. 2 wh.	....	....	22¼@23¼
No. 3 wh.	....	21⅛	21⅛@22⅛
No. 4 wh.	....	20	20⅛@21⅛

	Buffalo.	Toledo.	Peoria.
No. 2 wh.	....	24 @25	....
No. 3 wh.	....	....	18½

RYE, BARLEY, AND FLAX.

	Rye.	Barley.	Flax.
Chicago	41	40 @60	....
Mil'kee	....	48 @60	1.31
Minn'lis	.37⅛@39⅛	34 @54	1.25@1.31
Duluth	.36⅛@38⅛	34⅛@38⅛	1.25⅛@29⅛

CLOVER AND TIMOTHY.

	Cash.	December.
Clover—Chicago, per 100 lbs.	10.50@14.25	....
Toledo, per 60 lbs.	7.50	7.75
Timothy—Chicago, per 100 lbs.	3.25@ 3.50	....

GRAINS·IN·ALL MARKETS

October Wheat.

	Open.	High.	Low.	Close Oct. 5, 1931.	Close Oct. 3, 1931.	Close Oct. 6, 1930.
Wpg	.52⅝	.52⅝	.51⅛	.52	.53	.76
Lvp	.....	.....	.....	.48⅛	.48⅞	.88⅝

December Wheat.

	Open.	High.	Low.	Close Oct. 5, 1931.	Close Oct. 3, 1931.	Close Oct. 6, 1930.
Chi	.45⅝	.46⅛	.44⅝	.44⅞	.45⅞	.82⅝
Kas C.	.38⅛	.38⅛	.37⅛	.37⅝	.38⅛	.76⅝
Mpls.	.58⅛	.58⅛	.57⅝	.58⅛	.58⅛	.80
*Dul.	.51⅛	.52⅛	.51	.51	.51⅛	.75⅛
Wpg	.53⅝	.53⅛	.52⅛	.52⅝	.53⅛	.78⅛
Lvp	.....	.....	.....	.51⅛	.51⅞	.88⅝

March Wheat.

	Open.	High.	Low.	Close Oct. 5, 1931.	Close Oct. 3, 1931.	Close Oct. 6, 1930.
Chi	.48	.48⅝	.47⅛	.47⅛	.48⅝	.86⅛
Lvp	.....	.....	.....	.53⅝	.54⅝	.89⅛

May Wheat.

	Open.	High.	Low.	Close Oct. 5, 1931.	Close Oct. 3, 1931.	Close Oct. 6, 1930.
Chi	.49⅝	.50⅛	.48⅝	.48⅞	.50	.89⅛
Kas C.	.42⅝	.42⅝	.41⅛	.41⅛	.42⅝	.82⅝
Mpls.	.57	.57⅛	.56⅛	.56⅛	.56⅝	.85⅛
Wpg	.57⅛	.57⅝	.56⅛	.56⅛	.57⅛	.84⅝
Lvp	.....	.....	.....	.55⅝	.56⅝	.91⅛

July Wheat.

	Open.	High.	Low.	Close Oct. 5, 1931.	Close Oct. 3, 1931.	Close Oct. 6, 1930.
Chi	.49⅝	.49⅝	.49	.49⅛	.....	.....
Kas C.	.41⅛	.41⅛	.41⅛	.41⅛	.....	.....

December Corn.

	Open.	High.	Low.	Close Oct. 5, 1931.	Close Oct. 3, 1931.	Close Oct. 6, 1930.
Chi	.33⅛	.33⅛	.32⅝	.33⅛	.33⅝	.85⅝
Kas C.	.30	.30⅛	.29⅝	.29⅝	.30⅛	.81⅛
Chi	.35⅛	.35⅛	.34⅝	.35	.35⅛	.87⅛

March Corn.

	Open.	High.	Low.	Close Oct. 5, 1931.	Close Oct. 3, 1931.	Close Oct. 6, 1930.
Chi	.35⅛	.35⅝	.34⅝	.35	.35⅛	.87⅛

May Corn.

	Open.	High.	Low.	Close Oct. 5, 1931.	Close Oct. 3, 1931.	Close Oct. 6, 1930.
Chi	.37⅝	.37⅝	.36⅝	.37	.37⅝	.89
Kas C.	.34⅛	.34⅛	.33⅝	.33⅞	.34⅛	.85⅛

October Oats.

	Open.	High.	Low.	Close Oct. 5, 1931.	Close Oct. 3, 1931.	Close Oct. 6, 1930.
Wpg	.27⅝	.27⅝	.27⅝	.27⅝	.27⅝	.33⅝

December Oats.

	Open.	High.	Low.	Close Oct. 5, 1931.	Close Oct. 3, 1931.	Close Oct. 6, 1930.
Chi	.20⅝	.20⅝	.20⅛	.20⅛	.21	.39⅝
Mpls	.21⅛	.21⅛	.21⅛	.21⅛	.21⅝	.35⅛
Wpg	.28	.28⅛	.27⅝	.27⅝	.28⅛	.32⅝

May Oats.

	Open.	High.	Low.	Close Oct. 5, 1931.	Close Oct. 3, 1931.	Close Oct. 6, 1930.
Chi	.23⅛	.23⅛	.23	.23⅛	.23⅝	.42⅝
Mpls	.22⅝	.22⅝	.22⅝	.22⅝	.22⅞	.38⅝
Wpg	.30⅝	.30⅛	.29⅝	.30⅛	.30⅛	.37⅝

December Rye.

	Open.	High.	Low.	Close Oct. 5, 1931.	Close Oct. 3, 1931.	Close Oct. 6, 1930.
Chi	.36⅝	.37⅛	.36⅛	.36⅝	.37	.53⅛
Mpls	.35⅛	.36	.35⅛	.35⅛	.35⅞	.51⅛
Dul	.35	.35⅛	.35	.35⅝	.36	.51⅛
Wpg	.33⅛	.33⅝	.32⅝	.32⅝	.33⅛	.40⅝

March Rye.

	Open.	High.	Low.	Close Oct. 5, 1931.	Close Oct. 3, 1931.	Close Oct. 6, 1930.
Chi	.39⅝	.39⅝	.39	.39	.....	.57⅛

May Rye.

	Open.	High.	Low.	Close Oct. 5, 1931.	Close Oct. 3, 1931.	Close Oct. 6, 1930.
Chi	.39⅛	.39⅝	.38⅝	.39⅛	.39⅛	.59⅛
Mpls	.37	.37⅛	.36⅛	.36⅝	.37⅛	.56⅝
Dul	.....	.....	.....	.37⅛	.37⅛	.55⅝
Wpg	.36⅝	.37	.36⅛	.36⅛	.36⅝	.48⅝

December Barley.

	Open.	High.	Low.	Close Oct. 5, 1931.	Close Oct. 3, 1931.	Close Oct. 6, 1930.
Mpls	.35⅛	.35⅝	.35	.35⅛	.35⅝	.46⅝
Wpg	.30⅝	.30⅝	.30	.30⅛	.30⅝	.30⅝

December Flaxseed.

	Open.	High.	Low.	Close Oct. 5, 1931.	Close Oct. 3, 1931.	Close Oct. 6, 1930.
Mpls	1.24⅛	1.24⅝	1.23	1.23	1.24⅝	1.86
Dul	1.23⅛	1.23⅛	1.21⅝	1.22⅛	1.23⅛	1.85⅛
Wpg	.95	.95	.95	.95	.96	1.33⅛

*Durum. †Exchange, $3.80; Saturday, $3.82.

EGGS AT NEW LOW RECORD

November eggs fell to another all time low on the Chicago Mercantile exchange yesterday, heavy selling pressure dropping the price to 15c. December also hit 18c but recovered to close at 18⅝c, off ⅛c. November closed at the low, off ⅛c. Trading in eggs was the heaviest so far this year. Butter futures were extremely quiet and off ⅛c at the close, potatoes breaking 2@7c, also for new lows on the exchange. Sales: Butter, 518,400 lbs; eggs, 3,228,000 doz; potatoes, 2,028,000 lbs. Prices follow:

BUTTER.

Stor. standards—	Open.	High.	Low.	Close.	Prev. close.
November	29	29	29⅛	29⅛	29⅛
December	29⅛	29⅛	29	29	29⅛

EGGS.

Refg. standards—	Open.	High.	Low.	Close.	Prev. close.
November	18⅝	18⅝	18	18	18⅛
December	18⅝	18⅝	18	18⅝	18⅝

POTATOES.

	Open.	High.	Low.	Close.	Prev. close.
Idaho russet— October	$1.34	$.134	$1.33	$1.33	$1.40
Round whites— October	.72	.72	.72	.72	.75
January	.99	.99	.99	.99	1.00
Maine Green Mountain— October	.75	.75	.75	.75	.78
January	1.09	1.09	1.08	1.08	1.10

LARD IN FAIR DECLINE

Lard prices averaged lower yesterday, having a range of 5@12½c. A fair trade was on with a little rally at one time, but the break in grains, securities and cotton had a depressing influence. October bellies were bid up 22½c at one time but reacted and closed unchanged. Cash trade was fair for Monday. Hogs were lower with ample supplies. Liverpool lard was 1s 6d to 2s 6d higher. Export clearances of lard for the week were 7,174,000 lbs against 7,026,000 lbs last year. Of bacon they were 3,172,000 against 2,456,000 lbs last year. Prices follow:

Clear Bellies.

	High.	Low.	Close Oct. 5, 1931.	Close Oct. 4, 1931.	Close Oct. 6, 1930.
Oct.	7.20	6.97	7.20	7.20	13.00

Lard.

	High.	Low.	Close Oct. 5, 1931.	Close Oct. 4, 1931.	Close Oct. 6, 1930.
Oct.	7.00	6.90	7.00	7.05	11.55
Dec.	6.02	5.90	5.97	6.05	10.72
Jan.	5.85	5.80	5.82	5.95	10.62

BIDS AND OFFERS

Range of prices on bids and offers, good all day Tuesday, follow:

WHEAT.

	Bids High.	Bids Low.	Bids Close.	Offers High.	Offers Low.	Offers Close.
Dec	.44⅝	.44⅛	.44⅝	.45⅝	.45⅛	.45⅛
May	.48⅝	.48⅛	.48⅝	.50	.49⅝	.49⅝

CORN.

	Bids High.	Bids Low.	Bids Close.	Offers High.	Offers Low.	Offers Close.
Dec	.32⅝	.32⅝	.32⅝	.33⅝	.33⅝	.33⅝
May	.36⅝	.36⅛	.36⅝	.37⅝	.37⅝	.37⅛

OATS.

	Bids High.	Bids Low.	Bids Close.	Offers High.	Offers Low.	Offers Close.
Dec	.20⅛	.20⅛	.20⅛	.20⅝	.20⅝	.20⅝

RYE.

	Bids High.	Bids Low.	Bids Close.	Offers High.	Offers Low.	Offers Close.
Dec	.36⅛	.35⅝	.35⅝	.37⅛	.37	.37⅛
May	.....	.....	.....	.39⅝	.39⅛	.39⅝

GOOD ALL NEXT WEEK.

Bids

	Wheat.	Corn.	Oats.	Rye
Dec	.42⅝	.31⅝	.19⅛	.34⅛
May	.47	.35	.22	.37⅛

Offers

	Wheat.	Corn.	Oats.	Rye.
Dec	.47⅝	.35	.21⅛	.38⅝
May	.51⅝	.38⅝	.24⅛	.41⅛

GRAINS WORK LOWER ON STOCK MARKET NEWS

Quotations at New Lows Due to Selling.

BY CHARLES MICHAELS.

Continued demoralization in the stock market in New York was again reflected to some extent yesterday in grains with all deliveries of wheat, corn, and oats and also May rye selling at a new low for the season. Some stop loss orders were uncovered on the way down, but to many observers the grain markets acted as though they had been well liquidated, and the declines were extremely orderly.

December wheat was down to 44⅝c at the inside figure, or 1¼c under Saturday's finish, but there was fairly good buying on the way down at times, especially in the May, which was taken at 49⅛c by houses with eastern connections on resting orders, and there was further buying at 49c. Locals were the best sellers, with routine news having little or no effect.

See No Trend in Wheat.

A canvass of twelve of the leading commission houses on the Chicago Board of Trade yesterday showed that trade had no decided opinion as to the trend of the market, although there was a feeling that prices were not a true reflection of the supply and demand position, and that as soon as there was stability in security markets grains would do better.

While there was no material hedging pressure on the Winnipeg wheat market it closed ⅞@1c lower with December quoted at 52⅝c in Canadian currency, which was about 12½ per cent discount as compared with American. Deliveries at interior points in the three northwestern provinces aggregated 2,576,000 bu on Saturday. There was no export demand of consequence reported, and bulk of the trade at Winnipeg was in spreading between the various deliveries. Liverpool closed ¼@⅞d lower, equal to ⅝@1c per bu, with December about 51⅛c based on sterling at $3.80.

An unexpected increase of 1,483,000 bu was shown in the domestic visible supply, reversing the trend of late, and the total is 238,109,000 bu, against 202,993,000 bu last year. According to reports to the department of agriculture there was 191,008,000 acres, or 89 per cent of the total grain area in Russia cut by Sept. 10, of which 26,193,000 acres were unthreshed and unricked. Up to Sept. 20 there has been 63,752,000 acres of winter grain seeded or 60 per cent of the "plan."

Country Sells Cash Corn.

Farmers continue to sell old corn at the lowest figures they have been forced to accept since 1901, purchases of 157,000 bu being reported by local handlers from the interior. At the same time the demand from the east was slow with sales of 35,000 bu. While there was some buying of futures credited to local professionals the finish was ⅛@⅝c lower with all deliveries at a new low in 30 years, the December closing at 33⅛c to 33¼c after selling at 32⅝@32⅞c, while March was 35c and May 37c to 37¼c.

WORLD'S GRAIN MARKET NEWS

No one is encouraging short sales of grain at these prices as wheat is lower than at any other year in the history of the board of trade, operating under present system. The market is carrying a big line of hedges, but there is said to be practically no short interest. Traders back up this statement by citing the action of the market yesterday and in the closing days of last week. There is a little short interest in the pit, which runs in frequently during the day, creating small rallies, but when this buying is satisfied, prices recede under moderate realizing pressure, or spreading operations.

"There are only two countries now which are making heavy shipments—North America and the Black sea," says the Uhlmann Grain company. Argentine and Australia shipments are not important. Grain on passage decreased 5,000,000 bu last week. Russia, of course, remains an unknown quantity. We have been told now for many weeks that their shipments will drop off, and should this materialize, naturally the demands for North American wheat would increase." Mr. Fred Uhlmann expresses the belief that at the end of the year the largest holding of carryover wheat will be in the United States.

ARRIVAL OF BUYERS

Buyers may register in this column by telephoning Superior 0100, by mailing in advance notice, or by filling out blanks at their disposal in The Tribune Public Service office, 1 South Dearborn street.

SIOUX CITY, Ia.—Davidson Brothers, Herman Davidson, city merchandise manager; J. A. Hughes, corsets, house dresses, and ladies' underwear, and A. Munson's men's furnishings; Sherman Brothers, 318 West Adams street.

BURLINGTON, Ia.—John Boesch company, G. A. Hassell, men's furnishings; Sherman Brothers, 318 West Adams street.

GALESBURG, Ill.—Sardeson-Hovland company, W. W. Freeberg, women's apparel; Barden-Allen, Inc., 222 West Adams street.

SIOUX CITY, Ia.—L. Weinberg, ready-to-wear; Sam Levy, 300 West Adams street.

TERRE HAUTE, Ind.—Root Dry Goods company, H. Duher, stove and housewares; Morrison hotel.

HIDE FUTURES

Hide futures on the New York Hide exchange continued to decline in a quiet market, closing 20 to 41 points lower. Total sales, 1,080,000 lbs. Prices follow:

	High.	Low.	Close.	Prev. close.
December	5.60	5.50	5.50@5.60	5.70@5.90
March	6.25	6.25	6.15@6.25	6.50@6.60
May	6.76	6.75	6.75	7.10
June	7.43	7.10	7.10@7.15	7.45@7.50
September	7.75	7.75	7.75@7.85	8.16@8.30

PRIMARY GRAIN MOVEMENT

Receipts—	Wheat.	Corn.	Oats.
Monday	1,381,000	944,000	433,000
Last week	2,053,000	479,000	394,000
Last year	1,640,000	592,000	556,000
1929	1,953,000	688,000	1,006,000
Shipments—			
Monday	1,665,000	223,000	71,000
Last week	682,000	206,000	66,000
Last year	913,000	243,000	299,000
1929	1,268,000	390,000	716,000

Cotton Prices Now Lowest Since 1898

Cotton declined yesterday to the lowest level since 1898 with spots and futures breaking close to the 5c level in southern markets and within 50c of that price in New York. Prices were on the downgrade practically all day, in sympathy with the decline in grains and securities and in the absence of good buying support. The close was around the lowest of the day, with futures in Chicago 2@13 points lower, and other markets 5@14 points lower. Spots in New York lost 10 points and closed at 5.50c; New Orleans was off 15 points to 5.15c, Galveston 5.30c, and Houston 5.20c. Liverpool closed 13@15 points net lower.

The Bennett-Miller crop report suggested 14,287,000 bales, compared with 13,605,000 bales in September and the government report last month of 15,685,000 bales. Last year's crop was 13,932,000 bales. Ginnings were materially less than last year.

Heavy hedging sales with inadequate buying support was an important factor in the decline. Exports last week were 256,130 bales, against 305,157 bales last year. Prices follow:

CHICAGO MARKET.

	High.	Low.	Close.	Prev. close.	Last year.
October	.....	.....	5.45	5.53	10.31
December	5.68	5.56	5.56	5.64	10.46
January	5.78	5.65	5.68	5.81	10.57
March	5.96	5.87	5.87	5.97	10.74
May	6.13	6.06	6.06	6.08	10.92
July	6.34	6.23	6.23	6.36	11.08

NEW YORK MARKET.

	High.	Low.	Close.	Prev. close.	Last year.
October	5.48	5.34	5.34	5.43	10.11
December	5.63	5.49	5.51	5.61	10.36
January	5.73	5.59	5.60	5.72	10.46
March	5.92	5.77	5.78	5.90	10.61
May	6.08	5.96	5.98	6.08	10.84
July	6.26	6.15	6.15	6.26	11.00

NEW ORLEANS MARKET.

	High.	Low.	Close.	Prev. close.	Last year.
October	5.40	5.30	5.30	5.40	10.08
December	5.59	5.44	5.45	5.57	10.35
January	5.68	5.54	5.55	5.66	10.45
March	5.86	5.97	5.74	5.85	10.64
May	6.06	5.93	5.93	6.05	10.83
July	6.24	6.11	6.11	6.25	10.97

GASOLINE AND OILS.

GASOLINE—Including tax: Red Crown, service station, 14c; Stanolind blue, service station, 12½c; Ethyl, 17c. CARBON—Perfection, 9c. FURNACE OIL—Stanolind, tank wagon, 1 to 100 gals, 8c; all over 100 gals, 6c. TURPENTINE—47c. LINSEED OIL—Raw, 68c; boiled, 71c. DENATURED ALCOHOL—Drums, 38c. WHITE LEAD—100 lb kegs, $13.25.

OIL CITY, Pa., Oct. 5.—(AP)—Credit balance, $1.95; runs, 56,073; average runs, 28,755; shipments, 65,467; average shipments, 29,593 brls.

OFFICIAL WEATHER FORECAST.

The official forecast for today and tomorrow and yesterday's table of records follow:

Indiana—Local showers Tuesday and Tuesday night, somewhat warmer Tuesday in extreme northwest and extreme southeast portions, cooler Wednesday and mostly cloudy.

Lower Michigan—Generally fair, slightly warmer Tuesday, except in extreme southeast and in south central portions; showers Wednesday, cooler in extreme west and extreme north portions.

Upper Michigan — Fair with increasing cloudiness, slightly warmer Tuesday, followed by showers Tuesday night or Wednesday; cooler Wednesday.

Place of observation. State of weather. Oct. 5, 1931, 7 p. m. Central time.	Direction of wind	Temp. 8 p. m.	Highest today	Lowest last night	Precipitation 24 hours
East central states—					
Alpena, clear	N.W.	54	66	54	...
Cairo, cloudy	E.	74	86	70	.12
Chicago, cloudy	N.E.	62	69	65	...
Cincinnati, clear	S.W.	68	82	68	...
Cleveland, rain	S.	72	80	64	.28
Detroit, clear	N.	74	82	64	.24
Escanaba, clear	S.	58	62	48	...
Evansville, cloudy	S.E.	74	80	70	.30
Fort Wayne, cloudy	W.	76	84	66	...
Grand Haven, clear	N.	58	68	64	.01
Grand Rapids, clear	N.	68	78	62	...
Green Bay, clear	S.E.	56	66	52	...
Indianapolis, clear	S.	74	84	66	.08
Madison, clear	E.	64	68	56	...
Marquette, clear	E.	54	60	50	...
Memphis, clear	S.	78	86	72	...
Milwaukee, clear	S.	58	66	60	...
Nashville, clear	N.E.	74	90	66	...
Peoria, cloudy	W.	76	88	62	...
Sault Ste. Marie, clear	N.W.	52	58	52	...
Springfield, Ill., cl'dy	S.	78	88	68	...
La Crosse, cloudy	S.E.	62	70	48	...
West central states—					
Bismarck, cloudy	N.W.	64	74	44	...
Charles City, cloudy	E.	64	72	58	...
Concordia, clear	E.	74	80	60	.06
Davenport, cloudy	N.E.	72	80	64	...
Des Moines, cloudy	S.E.	68	74	58	.01
Devils Lake, cloudy	S.	64	72	38	...
Dodge City, clear	S.	82	90	68	...
Dubuque, cloudy	S.W.	68	74	58	...
Duluth, clear	S.E.	50	64	42	...
Huron, clear	S.E.	74	80	42	...
Kansas City, cloudy	S.	74	82	68	...
Keokuk, cloudy	S.W.	74	82	68	...
Little Rock, cloudy	S.	80	86	64	...
Moorhead, clear	S.E.	80	84	68	...
North Platte, clear	S.	64	70	34	...
Oklahoma City, cloudy	S.E.	74	...	52	...
Omaha, cloudy	S.	86	92	68	...
Rapid City, cloudy	N.	72	76	58	.04
Sioux City, clear	S.E.	70	82	44	...
St. Louis, clear	S.E.	78	74	50	...
Minneapolis, cloudy	S.E.	72	82	70	...
Spr'gfield, Mo., cloudy	S.E.	64	70	44	...
Wichita, clear	S.	78	84	66	...
Williston, clear	W.	84	88	70	...
		62	70	48	...
Eastern states—					
Albany, clear	S.W.	70	82	60	...
Atlanta, clear	S.W.	78	84	68	...
Boston, clear	S.W.	74	84	58	...
Buffalo, clear	S.W.	68	70	64	.01
Charleston, clear	S.E.	78	82	72	.32
New York, clear	S.E.	76	82	62	...
Oswego, cloudy	S.W.	68	76	62	...
Philadelphia, clear	S.W.	74	84	64	...
Pittsburgh, clear	S.W.	70	80	62	.09
Raleigh, clear	S.	76	80	62	...
Washington, clear	...	72	84	60	...
Gulf states—					
Abilene, cloudy	S.	84	90	72	...
Amarillo, clear	S.	80	92	64	...
Birmingham, clear	S.	82	92	68	...
Brownsville, clear	E.	82	92	74	...
El Paso, clear	W.	86	90	60	...
Fort Worth, cloudy	S.	86	90	70	...
Galveston, clear	S.E.	80	86	76	...
Jacksonville, clear	N.E.	76	82	72	...
Miami, cloudy	E.	80	84	74	.16
Mobile, clear	S.	78	86	70	.44
New Orleans, cloudy	E.	76	84	74	.12
San Antonio, clear	N.E.	86	92	74	...
Shreveport, cloudy	S.E.	82	88	74	...
Tampa, cloudy	E.	80	88	70	...
Vicksburg, cloudy	S.	78	86	70	.02
Mountain states—					
Boise, cloudy	S.E.	60	62	52	.08
Cheyenne, cloudy	S.W.	68	72	52	...
Denver, cloudy	E.	70	78	52	...
Havre, clear	N.W.	60	68	50	...
Helena, cloudy	S.W.	54	62	50	...
Lander, clear	S.W.	64	74	76	...
Miles City, cloudy	N.W.	64	72	46	...
Phoenix, clear	N.E.	92	96	68	...
Pueblo, clear	E.	76	78	50	...
Salt Lake City, cloudy	N.W.	72	76	60	...
Santa Fe, clear	N.E.	64	70	46	...
Yellowstone Pk., rain	S.W.	42	52	44	...
Pacific states—					
Fresno, clear	N.W.	82	84	50	...
Los Angeles, clear	W.	70	80	66	...
Portland, Ore., cloudy	N.W.	60	64	54	.18
San Diego, clear	N.W.	70	74	64	...
San Francisco, clear	W.	58	66	54	...
Seattle, Wash., clear	E.	58	58	52	.20
Spokane, cloudy	W.	58	60	48	.24
Walla Walla, cloudy	S.	62	64	50	.00
Canadian—					
Battleford, cloudy	N.	54	62	30	...
Calgary, rain	N.	38	56	40	.12
Edmonton, rain	N.W.	42	48	30	.28
Medicine Hat, cloudy	N.W.	58	66	40	...
Minnedosa, cloudy	...	58	66	32	...
Montreal, rain	S.W.	68	72	60	.01
Quebec, cloudy	S.	56	72	58	.10
Qu'Appelle, cloudy	W.	52	62	42	...
The Pas, cloudy	S.E.	48	52	48	.06
Toronto, clear	N.W.	64	78	60	.06
White River, clear	...	38	54	42	.06
Winnipeg, cloudy	S.E.	60	64	38	...

To Owners of Sun Oils Co. Common Stock

We have a client who wishes to borrow any part of 500 shares of Sun Oil stock and will give absolute security to the loaner.

A very liberal premium will be paid for the use of the stock for a short time.

Phone Mr. Barthell Jr. State 0200

Barthell & Rundall
208 S. La Salle St.

ROSIN AND TURPENTINE.

SAVANNAH, Ga., Oct. 5.—(AP)—TURPENTINE—Firm; 31c. Sales, 194; receipts, 314; shipments, 2,775; stock, 36,710 casks. ROSIN—Firm; no sales; receipts, 1,320; shipments, 5,195; stock, 220,993 brls. Quote: B and D, $2.50; E, $2.62½; F, G and H, $2.65; I, $2.67½; K, $2.75; M, $2.85; N, $3.75; WG, $5.05; WW and X, $5.35.

Want Ad INDEX

Want Ad Offices

1 South Dearborn St. — 1101 East 63rd St.
Tribune Square — 4152 West Madison St.

ADTAKER — SUPERIOR 0100

The more you tell, the quicker you sell

	Page.
Airplanes	36
Auction Sales	34
Automobiles—	
Passenger Cars	37
Trucks	37
Wanted	37
Accessories and Repairing	37
Loans	37
Tires	37
Credits	37
Motor Trucks to Rent and Wanted	37
Barter and Exchange	37
Bicycles and Motorcycles	36
Billiards and Bowling	37
Board and Lodging	36
Board and Room Wanted	35
Building Material	35
Business Opportunities—	36
Business for Sale	37
Partnerships and Investments	37
Distributors	37
Concessions and Locations	37
Business Equipment	37
Business Service	37
Wanted	37
Business Personals	35
Business Directory	35
Bus Transportation	36
Cemeteries	36
Clothing, Furs, etc	20
Club and Association Memberships	35
Dancing Schools	37
Death Notices	20
Dogs, Cat, Birds, Poultry, etc	37
Dressmaking and Millinery Schools	35
Excursion and Travel	36
Financial	37
Florists	20
Help Wanted—Male	34, 35
Help Wanted—Female	35
Hotels and Apartment Hotels	35, 36
Home Furnishings	36
Home Furnishings Wanted	36
Household Appliances	37
Instruction	34
Jewelry, Watches, etc	36
Legal Notices	36
Loans—Personal Property and Salary	37
Lost and Found	34
Machinery and Equipment	34
Mortgages for Sale	37
Moving, Storage [See Business Directory]	36
Motorcycles and Bicycles	36
Monuments	37
Musical Instruments	34
Office Devices	37
Office Furniture, Files, Safes	36
Patents, Patent Attorneys	35
Personal	35
Pianos, See Musical Instruments	34
Plumbing, Heating, Fixtures	34
Radios and Supplies	34
Real Estate—	
Apartment Buildings	37
Business Property	37
Houses	37
Houses Built to Order	37
Vacant	37
Manufacturing Property	37
Oak Park, Austin	37
Suburban	37
Acre Property	37
Resorts	37
Farm Lands	37
Wanted	37
For Exchange	37
Loans	37
Room and Board Wanted	35
Situations Wanted	34
Stocks and Bonds	37
Store Fixtures	37
Stoves	37
To Rent—	
Rooms	35
Houses	36
Apartments	36
Apartments and Rooms to Share	36
Stores	36
Offices and Shops	36
Manufacturing Property	36
Other Cities	36
Floors and Lofts	36
Buildings	36
Travel Opportunities	36
Trade Schools	35
Typewriters and Supplies	37
Undertakers	20
Wanted—To Rent	36

LOST AND FOUND.

TO FINDERS.

If you have found a cat or dog, a pocketbook, jewelry, or fur, and cannot locate the owner through the "Lost and Found" advertisements in The Tribune call and go through the "Lost and Found" index at the PUBLIC SERVICE OFFICES.
1 S. Dearborn-st.
1101 E. 63d-st.
4152 W. Madison-st.

TO LOSERS.

If you are listed in the telephone directory, you can charge an advertisement of your lost article by telephoning Miss Moore of The Tribune ad taking department, Superior 0100. Your advertisement receives the benefit of free listing in The Tribune Public Service Offices mentioned above for a period of two months. This service facilitates the recovery of lost articles advertised.

BOSTON BULL—LOST—MALE, BLACK AND white; rew. Rad. 2930, after 5 P. M.

BRACELET—LOST—GOLD LINK PADLOCK vic. Tivoli, Oct. 3; reward. Went. 6619.

BRIEF CASE—LOST—BLACK LEATHER cont. school material; on Western, between 43d-55th-sts. Reward. Douglas 3113.

DOG—LOST—BROWN SCOTCH TERR., CITY license; vic. Columbus Pk.; Sat.; rew. Col. 3037.

DOG—LOST—ENGLISH SETTER, BLACK mark over right eye; nr. Drake and Ohio-st.; reward. Van Buren 1664.

DIAMOND-PLATIUM ENGAGEMENT RING —Lost—Sept 30th, engraved E. A. M. to V. E. A. Lib. reward. Palisade 5828.

GRUEN WRIST WATCH — LOST — SOUTH bound State-st. car, or betw. State and Marshall Field Annex on Wabash; 9 A. M. Monday; reward. State 8676.

PURSE—LOST—BROWN SILK, VICINITY Des Plaines, containing identifying papers, keys, cigaret case; reward. Pursell. Sup. 6146, 1366 N. Dearborn.

PURSE— LOST —CONT. WRIST WATCH; vic. Austin-blvd. - Ridgeland - Roosevelt-rd. Mon.; rew. 805 S. Ridgeland, Euc. 9597R.

PURSE—LOST—BROWN, ON 67TH-ST., SAT. eve., containing diamond, wedding ring, keys, etc. Reward. Webster 4848. Mr. Klein.

WATCH—LOST—ORCHID CLOISONNE PENdant set with marcasite; Michigan at Madison; liberal reward. Wentworth 3465.

SUITCASE—LOST—CONT. CLOTHES AND instruments. Bet. Cottage Gr. and State, 80th and 89th-st. Rew. Triangle 10169.

SUITCASE—LOST—BLACK, AT RANDOLPH-Wells-st. $25 rew. for return of Cardozo record book; no quest. asked. Rav. 3907.

$100 REWARD,

no questions asked, for return of articles taken from 5451 Cornell-av., Apt. 306, Sept. 19 to 21; all communications confidential. Ph. S. A. Parrish, Rand. 2929.

MUSICAL INSTRUMENTS.

Pianos and Players.

Buy at Kimball Factory.

$1 MONTHLY RENTS A USED PIANO.
9 used upright pianos ....$10 each
8 small used Junior pianos ....$35 each
Used grand pianos at factory......$195 each
FACTORY, 2631 W. 26TH.
Phone Lawndale 3862. Open until 5 p. m.

$20 BUYS A GOOD UPRIGHT PIANO; must have room and cash. 2255 W. Madison-st., in store.

ADAM SCHAAF GRAND PIANO—OWNER moving to hotel. Will take $350 on low tms. WYMAN'S, 604 Republic Bldg. 209 S. State.

RENT A BABY GRAND, $8 A MO.; NEW midgets, $6; semi-midgets, $5; used upr., $2 up. Cable Piano Co., 301 S. Wabash.

WOULD BUY USED STEINWAY SIZE A or B if bargain. Phone Drexel 3381.

BEAU. UPRIGHT ELEC. REPRODUCING piano, rolls, and cabinet; $100. Hol. 0981.

Wind, String, Etc.

E FLAT ALTO BUESCHER SAXOPHONE; best condition; barg. for cash. Rm. 1724, 122 S. Michigan. Ph. Wab. 6000, Local 357.

RADIOS AND SUPPLIES.

R. C. A. RADIOLA 82, 9 TUBE SUPERHETerodyne in walnut highboy. Now only $125 complete with radiotrons. Very special value. Lyon & Healy Bargain Basement, 243 S. Wabash.

1932 MIDGETS, SCR. GR., $11.95 COMPL. Also D. C. Midgets at proportionately low prices. 3100 Michigan. Open evenings 9.

NEW BRUNSWICK—COST $200, FOR $49.75 comp. General Super Midget, complete. $19.75. 601 Washington. Hay. 1859.

Service Repairs, Etc.

$1—Guar. Radio Service—$1

By licensed radio men—Day or night. Villa Rad. Kildare 2846; Pensacola 0555.

WE FIX ANY RADIO TROUBLE—$1 SERVice. Call Irving 2737.

INSTRUCTION.

FINANCIAL ASSISTANCE OFFERED TO 30 deserving students for study in all branches of music, dramatic art, dancing, languages, in fully accredited conservatory in Chicago. State where and how long studied. ADDRESS Y D 402, TRIBUNE.

TUITION, RM., EXC. BOARD, PRACTICE piano, in a leading conservatory in Chicago; fully accredited; $13 per wk. and up; refs. required. Address Y D 401, Tribune.

LESSONS, $1.50—IN JAZZ PIANO AND most instruments; latest song hits; free dem. Christensen Sch., 25 E. Jackson, 953 Belmont, 718 W. 63d-st., 3845 Madison, 2602 Milwaukee.

THE BERLITZ SCHOOL OF LANGUAGES—French, Spanish, Italian, German, English. Free trial lessons. 58 E. Congress. Har. 0392.

AUCTION SALES.

WILLIAMS BARKER & SEVERN CO.
423 S. Wabash-av. General Auctioneers. Furniture, Carpets, General household Goods. Telephone Harrison 3777.

SITUATIONS WANTED—MALE.

Bookkeepers and Clerks.

ACCOUNTANT-PART TIME BKKPG.—LOW rates; 20 yr. exp. Address H 515, Tribune.

ASST. BKPR.—CRED., COLL., GEN. OFF. exp.; hd. wkr.; mod. salary. Regent 8709.

BOOKKEEPER - ACCOUNTANT - CREDIT Man. Correspondent—31; A1 ability and refs. Address H 413, Tribune.

BKPR., ACCOUNTANT, CORRESPONDENT —A1 office man; rapid, accurate; middle aged; refs. Address H 570, Tribune.

BOOKKEEPER—A-1; FULL CHARGE. NATHAN LEE, LINCOLN 5900.

BOOKKEEPER, STENOGRAPHER — BANKing and brokerage exp. Republic 0777.

BKKPR.-ACCT.—12 YRS. EXP. CAPABLE; full chg. A1 refs. Address H 580, Tribune.

PAY ROLL CLERK, AGE 27, well exp.; best refs.; nom. salary; also do bkp. or acctg. Address H 180, Tribune.

Accountants and Auditors.

ACCOUNTANT — SYSTEMS INSTALLED, kept; financial statements; 7 yrs.' exp.; $20 per mo. and up. Address H 555, Tribune.

ACCOUNTANT — OFF. MGR.; AGE 33; credit and collections, correspondence, etc.; full charge. Pensacola 3591.

ACCT.—EXPERT. SMALL SETS KEPT; $15 mo.; systems inst.; auditing. Dear. 0430.

C. P. A.—MONTHLY FINANCIAL STATEments, audits, taxes, systems, books supervised; best refs.; reas. Sheldrake 4864.

SMALL SETS BOOKS KEPT; SYSTEMATIZing; statements prepared. Price reasonable. Address H 428, Tribune.

Executives and Managers.

ACCOUNTANT

who knows how successful concerns operate. Ph. Sag. 3087, or address H 320, Tribune.

WANTS ACTION—ADVERTISING MAN—Last 4 yrs. with well known adv. agency. Univ. grad. 31 yrs. old. Will start at $35 per week. Address H 362, Tribune.

MARRIED MAN, 35, 5 YEARS MANAGER utilities; do anything; go anywhere. Address H 360, Tribune.

ADVERTISING—$5,000 YR. MAN; 15 YRS. experience; accept any reas. offer; 37; family. Address H 109, Tribune.

Professions and Trades.

ENGINEER—A1, ALL AROUND OPERATing or maint.; good refs. Normal 8736.

MAINTENANCE MAN—A1; 9 YRS.' EXPErience, electric millwright, machinery, heating and general factory; nominal salary. Address H 359, Tribune.

PAINTING, PAPERHANG., DECORATING—A1 work, very reas. Bitt. 8241.

PAINT, PAPER, CALCIMINE—I DO NEAT work; very reas. Bittersweet 8261.

PAINTING, PAPERHG., DECG.; PARTIC. work; lowest prices. Ph. Keystone 5125.

PHARMACIST—REG. ASST.; 27; CITY OR suburb. Address H 183, Tribune.

PHARMACIST—REGISTERED; 10 YRS.' exp.; A1 refs. Address H 531, Tribune.

Salesmen, Solicitors, Etc.

SALESMAN—AGGRESSIVE, RESPONSIBLE; has New York office, including sales force; looking for representative line for eastern territory; equipped to handle any article of merit to advantage; if you have the right kind of merchandise we can sell it; best of references. Write Geo. A. Dorman, 11 West 42d-st., New York City.

Furniture Manufacturers.

Man, 35, Irish, 10 years own retail business, desires connection, sales representative; exc. refs. Address H 361, Tribune.

SALESMAN—14 YRS. FCTY. ENGR. AND trav. selling exp. bldg. spec. line, wants perm. pos. with salary. Have car. Address H 148, Tribune.

House Servants.

COOK, BUTLER, HSMAN.—JAP., A1, EXP.; best refs.; fam. or bachelor apt. F. Uno, 222 E. Chestnut-st. Please call Sup. 0085.

COOK, BUTLR., HSEMAN.—GD. FILIPINO; refs. Call 4-10 p. m., Hay. 0222. Room 7.

COOK-BUTLER—EXCL.; EXP., MANY GD. ref. Doug. 5761-4571 K.

COOK, BUTLER—JAP. EXP. GEN. HSWK.; gd ref. SOSHO. 205 E. Ontario. Del. 0784.

COUPLE—COL.; 1ST CL. INDUSTRIOUS exc. cooks and butler; clean; honest; very efficient; gd. mgr.; refs. Drexel 7153.

COUPLE—JAPANESE; GEN. HSWK.; EXC. cook, butler; A1 refs. Douglas 0924.

CPL.—CHAUF., HSMN., GARD.; WIFE EXP. cook, 2d wk.; best ref. Address G 165, Tribune.

COUPLE—EXP. COL., OFFER SERVICES. cook, chauf., butler; ref. Kenwood 2893.

FILIPINO—A1 COOK, PASTRY, BUTLER, licensed chauff.; knows way to Florida; 11 yrs.' exp.; country, city; ref. Seeley 8575.

VALET — TO ELDERLY BACH., AGE 45, white, American. Address H 581, Tribune.

Chauffeurs.

CHAUFFEUR—A1 DRIVER AND MECH.; 20 year clear record; 9 years last pl.; good references. Address H 532, Tribune.

CHAUFFEUR—WHITE, SINGLE, CAREFUL, honest 34 yrs. old, 10 yrs. exp., good refs. Rashid, Wellington 7313.

CHAUFFEUR AND ALL AROUND HOUSE man; white; age 24; experienced; $35 desired. Address P 584, Tribune.

CHAUFFEUR, HOUSEMAN, SWEDISH; EXperienced driver. Radcliffe 4076.

CHAUF.—WHITE; SINGLE 34 YRS. OLD; 12 yrs. exp. Good refs. Lake View 6896.

CHAUF. OR ALL RND. HELPER—EX. SERV. man; 18 yrs. last place. Berwyn 5042W.

Stenographers, Typists, Etc.

STENO.-TYPIST—BEGINNER; WORK FOR $10 wk.; know. bkkg. Boul. 0968.

STENO. [A1], SEC., OFF. ASST.—REFD. yg. man; 10 yrs.' exp. Address H 529, Tribune.

Janitors and Porters.

YOUNG MAN, COLORED, POSITION AS porter, waiter or laborer; honest and reliable. Good refs. Phone Lewis, Drexel 1352.

Day and Contract Work.

HAVE BIG CAR; GOOD DRIVER. WILL drive salesman; no objections to long distances. Address C 140, Tribune.

Miscellaneous.

HANDY MAN — MIDDLE AGED, ALL around, A1 carpenter or millwright; willing to work for room and board and small wages. Address H 533, Tribune.

MED. STUDENTS—2; AFTS. AND SATS. available; do any kind of work for rm., bd., or small sal. Superior 7243, Apt. 58.

MAN—SGLE., HANDY WITH TOOLS, ANY work; gd. wkr. Address H 369, Tribune.

ANY JOB—MECH. EXP.; FURNISH CAR; surety bond. Ph. Wentworth 5301. Carr.

CORRES. — FAMILIAR WITH MECH. OR tech. letters. Address E 319, Tribune.

STUD.—DO CHORES EXCH. BD.-RM. AFT. eve., Sat., Sun. Address H 527, Tribune.

SITUATIONS WANTED—FEMALE.

Bookkeepers and Clerks.

BKKPR.-TYP.—THOR. EXPD. FULL CHGE. sm. off.; all details, stmts., sw-bd., etc. Exc. refs. Reas. sal. South Shore 0269.

BKPR.-STENO.—FULL CHG.; H. S. GRAD.; 12 yrs.' exp.; fin. stat., inc. tax. Mid. 4693.

BKKPR.-STENO.-SECY.—10 YR. EXP. FULL chge. off. Sal. reas. Nevada 2718.

BKKPR.-STENO. AND GEN. OFF. WK.—12 yrs.' exp.; best ref. Phone Capitol 2293.

BKPR.—FULL SET, LT. STENO, GEN. OFF. wk.; 5 yrs.' exp.; young, alert. Arm. 1688.

BKKPR.-CASH.—FULL CHGE.; LONG EXP.; A1 ref.; take $18. Address H 265, Tribune.

Executives and Managers.

WOMEN—TWO,

thoroughly experienced in salesmanship and general office work, desire to take full charge of lingerie or gift shop. Can furnish A1 refs. Address H 427, Tribune.

Professions and Trades.

BEAUTY OPERATOR—LICENSED BEGINner; 3 days a week or full time. Address H 483, Tribune.

Domestics and Cooks.

A GIRL FOR YOUR REQUIREMENTS. IF you can use good cook, child's nurse, or hskpr., who goes to school 3 hrs daily, stay or go home nights, call Miss Stone, Rand. 2637. Explain your needs—she will send you the right girl. No charge.

COOK—COL., NEAT; SERVE; EXP. HSWK.; laundry; pleasant with children; home, stay; city, sub.; ref. Blvd. 3677.

COOK—A1; COL., GEN. HSEWK.; LOVE children; obedient servant; years of exp.; good refs. City or sub. Ken. 7435.

COOK—GEN. HSWK., SERV., LAUNDRY, iron, care children, neat col.; exp., willing wkr.; half, all day, $7-9. Calumet 4217.

COOK—EXP., REL., COL.; COMP.; GEN. maid, A1 laundrs., thor. cleaning; care children; half, all; best ref. Vict. 4892.

COOK OR HSWK. — MID. AGE; GERM.; home more than wages. Address H 474, Tribune.

COOK—FIRST CLASS; COL.; LAUNDRESS, hswk.; like children; full charge; windows; hotel exp.; $7-$9. Victory 2989.

COOK—A-1 PASTRY; COL. WOMAN; HOtel, pri. fam.; 7 yrs.' exp. Engle. 0795.

COOK—NEAT COL. GIRL; EXP. WRKR.; laundress; fast; $6, $9. Atl. 2342.

COOK—INTELLIG. COL.; MAID; AGE 25; hswk., wash; $8. Kenwood 2415.

COOK—A-1; EXP. MAID; STAY NIGHTS. Doug. 7579.

COOK OR HSWK.—BY RELIABLE WOMAN; references. Beverly 1245.

COOK, HSKPR.—GOOD CARE TO INVALID; long ref. Kedzie 6758.

COOK — GEN. HSWK., COL.; EXP., REfined.; ref. Dorchester 7961.

COOK — FIRST CLASS; IRISH WOMAN. Best refs. Seeley 1154.

COOK—COL. FIRST CLASS HSEWK. SERV. priv. fam.; ref. Go or stay. Ph. Vic. 0685.

COOK, 2D MAID—2 WOMEN, EX. REFS. $18-$15 wk. Delaware 1894.

COOK—GEN. HSEWK. WHITE; GD. COOK. Go or stay; ref. Atlantic 2869, after 9.

GEN. HSWK., LAUNDRESS—GOOD WORKer; refs.; city; sub.; $12 up. Well. 8869.

GENL. HSWK. — GOOD COOK; WHITE; refs.; Gentiles pref. Delaware 8556.

GEN. HSWK.—GOOD COOK; NEAT; RELIable; white. Well. 0082.

GENL. HSWK., COOK—EXP., HONEST, neat; good refs. Ph. Englewood 8172.

GEN. HSWK. OR SECOND WK.—SWEDISH girl; best refs. Grace. 5064.

GEN. HSWK.—EXP. SWEDISH GIRL, BEST of refs. Gentiles only. Ravens. 2547.

GIRLS—SEVERAL, ATTENDING SCHOOL 3 hours a day; experienced in genl. hswk., cooking; like children. Miss Nadler, Chgo. Bus. Col. Fra. 4122.

GIRL—EXP. GEN. HSEWK., COOK, CARE baby; stay nights. $8-$10. Briar. 4526.

COOK—COL.; GD. LAUNDRS., CARE CHILdren, serve; $7-$9; say, go. Ken. 7177.

HSWK.—GEN., HALF, ALL DAY; 35C. 40C hour. Call Tues., Wed., Drexel 0413.

HSEWK.-COOK—BRIGHT GERMAN-AMER. girl, 20; sunny disposition; loves children; stay nights; goes to school 3 hrs. daily; north side only. Miss Kraft. Diversey 5841.

HSEWK.—WHITE, REFIN., AGE 31, WITH girl 4. Adults; motherless home. A-1 bakpr. Some wage. Address Y K 283, Tribune.

HSWK.—GEN.; 2 GIRLS, WHITE; COOKing; long exp. Sheld. 9724.

HSWK.—IN PROT. MOTHERLS. HOME; $12 wk.; best refs. Address E 322, Tribune.

HOUSEWORK—GOOD COOK; MID. AGE; REliable; refs.; Gentiles. West 1987.

HSWK.—GEN., COOK, WHITE GIRL, LIKE children; exp.; ref. Gentile pref. West 3762.

HSWK.—HALF DAY OR DAY, WK. BY German woman. Ph. Lincoln 4572.

HSEWK.—GEN., ATTEND SCHOOL 2 HRS. 3 nights. Buck. 1894.

HSEWK.—GEN., MID. AGED COL. STAY GO. Fond children; refs. Ken. 10196.

HSEWK.—GEN., HALF; ALL DAY. REF. Col. City sub.; like children. Drex. 2468.

HSEWK.—REFINED LIGHT COL. GD. COOK, serve. A-1. Laund. Age 30. Vic. 4893.

HSWK.—LIGHT; CARE CHILDRN. HOME considered; elderly woman. Atl. 3837.

HSWK.—GEN., PLAIN COOK; EXP.; HALF all day; home nights. Ken. 3045.

HSWK.—GEN. OR SECOND; EXP.; SWEDish girl, 25; good ref. Austin 4547.

HSWK.—CARE CHILD, A. M.-P. M., OR ENtire ever. $1; neat, refined. Sheld. 4082.

HSWK. — GEN.; NURSE GIRLS; WHITE; exp., good ref. R. P. 9874.

HSWK.—IRISH GIRL; GOOD PLAIN COOK; no laundry; ref. Boul. 4044.

HSWK. — GEN., SWEDISH GIRL; EXP.; Gentile pref. Edge. 7383.

HSWK.—GEN. OR SECOND WORK; BEST REFERENCE. DIVERSEY 0907.

HOUSEWORK—BY AN EXP. GIRL; GOOD cook. Phone Atlantic 0207. Room 209.

HSWK.—GEN., GOOD COOK, IN OR OUT city; col. Normal 7430.

MAID—WHITE; STAY OR HOME NIGHTS. References. South Side. Dorchester 5294.

MAID—COL.; GENL. WORK; EXPD.; FOND chldrn.; city or country; refs. Went. 0298.

WORKING GIRLS' HOME—HONEST, RELIable col. help; good city ref. Oak. 7314.

Clubs, Hotels, and Restaurants.

DISHWASHER—CLEAN SILVER, GLASSES. Col. girl. Ken. 3635.

Housekeepers and Caretakers.

CAPABLE LADY WISHES POSITION AS housekeeper in widower's home; no objections to children; must pay good wages. A-1 ref. Address F E 36, Tribune.

GOOD COOK—GERMAN WOMAN, NEAT, rel.; sm fam. adults; home more wages. Best references. Mansfield 9012.

HSKPR.—MID. AGED WOM. OR IN MOTHerless home; refs. exch. Oakland 6185.

HSKPR.—ELD.; GOOD COOK; MOTHERless home or inst.; mod. sal. Pros. 0862.

HSKPR.—EXP., MIDDLE AGED, IN GENtleman's mod. home. Sunnyside 1757.

HSKPR.—REL. EXP. REFINED; CARE OF eld. cple.; refs. Address H 475, Tribune.

HSKPR.—CHICAGO HOTEL LAST REF.; NO offer refused. Address E X 235, Tribune.

HSWK., COOK—TRUSTWTHY. WOM. HOME. $3 wk. Refs. Address E 321, Tribune.

HSKPR.—WITH GIRL, 6; GD. REF.; IN motherless home. 5218 Harper. Fair. 7665.

YNG. GER.-AM. WOMAN WITH CHILD, 8; good home pref. 4113 N. Western-av.

Dressmakers and Seamstresses.

FITTER, DRESSMAKER—A1, YOUR HOME, mine, or store; $5 day. Triangle 2773.

MODISTE — GD. FITTER, QUICK WKR.; alter. remod.; reas.; in fam. Moh. 1275.

Nurses and Governesses.

NURSE—EXP. PRACT. COMP. FOR HOME or travel. Address H 154, Tribune.

NURSES—INFANTS AND SMALL CHILD. will leave city; ref. Palisade 8867.

NURSE—ENGLISH; INFANT'S; REFS.; $20-$25. Call bet. 9-1 or 5-8. Sup. 3110, N.S.

NURSE—RELI., 2 YRS.' HOSP. TRAIN; care invalid; exp. Bittersweet 3969.

NURSE—CARE INVALID; GOOD COOK; hskpr.; reas.; references. Englewd. 7798.

PRACTICAL NURSE—CARE OF INVALID; housework and cooking. Superior 8363.

PRACT. NURSE—FOR INV. OR AGED CPL. Asst. hskp.; gd. ck.; refs.; sm. sal. Edg. 1793.

Laundresses and Day Work.

CLEANING—ANY HOUSEWORK; EXPD. IN all work. Call Briargate 1823.

DAY WORK—SWED. WOMAN; EXPD. TEL. Saginaw 7075.

GERMAN WHT. GIRL, CLEAN, $3 DAY, car fare. Kenwood 9519 in a. m. or after 6 p. m.

HOUSEWORK AND WASHING—SWEDISH woman; day work. Longbeach 2781.

LAUNDRESS—COL.; CLEAN WINDOWS, woodwork; ref.; $3. Ken. 7177.

LAUNDRY, CLEANING—HOTEL; SWEDISH woman. Radcliffe 0163.

LAUNDRESS OR CLEANING—DAY OR half; German; lndry. taken home. Nev. 9644.

LAUNDRESS—FIRST CLASS, BY DAY OR take home. Ardmore 3312.

LAUNDRESS—BUNDLE WORK, CALL FOR and deliver. Lake View 7405.

WOMAN — DANISH; DAY WORK; WED., Thurs., Fri., $3.15. Norm. 4706.

Stenographers, Typists, Etc.

GEN. OFF. WK., SWBD., TYPING; A1 REF.; h. s. grad; reas. sal. Line. 5900, apt. 326.

SECY.-STEN.—A1, EXP. HANDLE CORRES., office det., bkkpg. Independence 1587.

SECY.-STENO.—EFFICIENT, KNOWL. BKkpg., off. det.; 8 yrs.' exp. Humboldt 5513.

SECY.-STENO.-BKKPR. — EXPERIENCED; desires permanent location. Wentw. 8289.

SECRETARY-STENOGRAPHER—ADVERTISing and publishing exper. Kedzie 1991.

SECY.-STENO.-BKKPR.—CAPABLE; 12 YRS. exp.; reas. sal.; full charge. Normal 0822.

STENOGRAPHER-TYPIST—$14. PH. KEYstone 10272.

STENO.—A1, NEAT, PLEAS. PERS.; R. E. law exp.; exc. ref.; reas. sal. Lawn. 2127.

STENO.-BKPR.—6 YRS.' EXP.; UNIV. EDU.; moderate salary. Best of ref. Fair. 5876.

STEN.—BEG., SOME EXP. 4 YRS. H. S. Moser Bus. Coll.; gent.; $10-$12. Nor. 5634.

STENO.-SECY.—9 YRS. EXP. KNWL. BKP. swb.; cap. handle det. $22. Austin 3578.

STENO., BKKPR.—GEN. OFFICE; NEAT, reliable; reas. Address O 303, Tribune.

STENO.-P. B. X.—KNOWL. BKPG., YNG., attractive; reas. sal. Miss Ross. Div. 5842.

STENO.SECY.—H. S. GRAD., 6 YRS. GEN. off., incl. swbd.; reas. salary. Rock. 7667.

STENO., BKKPR., SWBD.—5 YRS.' EXP. full chge.; h. s.; $20. Bittersweet 5275.

STENO.—EXP., CAP., REF., PLEASING person; best refs. Swbd. Pros. 2993.

STENO.-TYPIST—BEGIN'R KNOWS BKPG.; wk. for $10 wk.; bus. col. grad. Boul. 0968.

STENO.-BKPR.-DICTAPHONE OPR. — EXperienced, neat appearance, reas. sal. Please leave message. Dearborn 2258.

Miscellaneous.

GIRL—23; WHITE; NURSEMAID; HOME nights; cashier, furn. cash bond.; short hour waiter. Wentworth 2295.

STORE OR OFFICE—NEAT; CAN TYPE; exp.; gentile. Bitter 5036.

PLAIN COOKING OR COMPANION, MIDdle age lady. Address O 305, Tribune.

Nurses' Registries.

PRACT. OR CHILD NURSE

WANTS POSITION; BEST REFS. WILLING HELPER; REAS. SHEL. 3901.

NURSES FURNISHED ON ALL CASES. Acme Reg., 3728 Pine Grove. Well. 5586.

Employment Agencies.

A-1 COOK AND GEN. MAID; CITY OR cntry. Mrs. Newman's Agency. Mid. 3569.

WANTED—MALE HELP.

Professions and Trades.

INVESTIGATOR—EXP.; MUST HAVE CAR; gd. op.; give ph. Address Y L 280, Tribune.

OIL BURNER SERV. MAN—FAMIL. WITH Williams Oil-o-Matic. Have own car, live on so. side. Address Y L 279, Tribune.

OPERATORS—EXP. ONLY, ON LEATHER coats. Atkins Mfg. Co., 637 Roosevelt-rd.

Clubs, Hotels, and Restaurants.

SODA FOUNTAIN

and Luncheonette man. Must be thoroughly experienced and capable of taking complete charge. Hartman Drug Co., Inc., 338 S. Clark.

Salesmen, Solicitors, Etc.

AAA.
REAL ESTATE SALESMEN, SALESMANAGERS, FULL OR PART TIME.

Come in and find out the details of a real money making plan at a meeting to be held for that purpose Tuesday night, October 6th, at 8 p. m. 1009 N. STATE-STREET.

Regardless of your present occupation our plan of operation will interest you.

What you want is facts, a definite proposition. Our men have always been successful because of the backing and support we give them.

We are looking for men between 25 and 45 years of age, of neat appearance, and of good character.

KRENN & DATO, INC.,
936 N. MICHIGAN-AV.
Exclusive Agent:
Edith Rockefeller McCormick Trust.

A FEW SALESMEN WITH CARS

can earn $25 a day with us in or out of Chicago. This is a clean, legitimate business. It will pay you to investigate.

W. E. FARWELL,
209 N. State-st. Chicago

A SMART CREW MANAGER

$15 per week and overwriting. Only men experienced in house to house work need apply.
MR. WALKER,
180 N. Michigan-av., R. 318.

A-1 SALESMEN—

IT'S A CRIME

for storekeepers in Chicago to face this winter without the complete burglary and holdup protection offered by the United States Fidelity & Guaranty Co.

This is a brand new $1,750 blanket policy costing only 14 cents a day. Comm. $1 per order and each year on renewal. Unusual opportunity for men experienced in selling to merchants. Call Tues. a. m., Rm. 2010, 231 S. La Salle. W. D. BOOCKFORD.

A MAN

mechanically inclined; must be neat, honest and willing to work hard for promotion. 9:30-11 a. m. Room 1502 Chicago Motor Club Building, 66 E. South Water-st.

A MAN—EARN $7-$12 DAILY; SELL $5,000 accident policy. Pays for 3 years' benefit of $100 monthly for only 1c a day. Your comm. $1.65. Rm. 440, 127 N. Dearborn-st.

ADVERTISING SALESMEN.

Unusual opportunity for men of character and ability to join established manufacturing organization in the advertising field. Prior experience preferred. The company is National established 26 years and specializes in direct mail service in all lines of business. This is a permanent connection with a real future for the right type men. Phone F. B. Sprague, Salesmanager, Superior 6560 for appointment.

ADV. SALESMAN — SPECIAL EDITION; leads furnished. 4124 W. Madison-st.

AMBITIOUS, INTELLIGENT salesmen. Perm. position; real future; must be over 25. Apply Rm. 801, 118 N. La Salle.

AN OPPORTUNITY TO MAKE MONEY RIGHT NOW!

Sales of this 34 year old company have increased steadily for last 5 months, with product that sells from $200 to $500. We want a few men to cash in on first class territory. Product has two exclusive features and a quality story that can be sold to the hilt, with prices $20 to $100 lower than competition.

BOHN ELECTRIC REFR.
85 E. LAKE-ST.

AN EXPERIENCED REFRIGERATOR salesman. 14113 Merchandise Mart.

APPLIANCE SALESMAN—GOOD PAY TO man who can qualify. MR. BRADEN, Wednesday, 9:30 to 12. 520 N. Michigan.

AT ONCE.

Three intelligent, neat appearing men who desire a permanent connection with national organization; must be willing to work 8 hours a day and start at our terms. This means about $40 per week to start. If you mean business, apply Employment Manager, Room 618, 203 N. Wabash-av.

CALIFORNIA VINE BRICKS, $14 PER case [24 bricks]. Order at once. VINE BRICK CO., 2122 LINCOLN-AV.

CANVASSERS—3

Salary of $15 to $35 per week to 3 canvassers of unusual ability. Taylor Washing Machine Co., 4051 W. Madison. Van Buren 4800.

COUPON MEN—NEW PROPOSITION; GOOD pay; 1 to 4; 340 W. Huron, 5th fl.

COUPON MEN—$50 OR MORE WK.; PAY daily; new deal. 721 N. Michigan, Suite 4.

Do You Want $5 Hourly?

PERSONAL AND BOXED XMAS CARDS—Earn $35 to $75 weekly in spare time with INDIVIDUAL Personal Cards. Daily cash commissions. Monthly cash bonuses. Our 3 BIG BOX ASSORTMENTS bring 100 and 200% profit. Exp. unnec. Free sample book. INDIVIDUAL GREETING CARD CO., 5TH FLOOR, 220 S. STATE-ST.

DON'T PASS THIS!

EARN $50-$75 WEEKLY with America's finest line of Christmas cards. Weekly pay. Monthly bonus checks. Sample outfit FREE. John A. Hertel Co., 305 W. Adams-st., Dept. DD-550, Chicago.

DRUG TRADE SALESMAN.

Excellent possibilities for right man. State experience. Address Y O 77, Tribune.

EARN $4 EVERY HOUR

With our FREE $10 sample book. Selling the FAMOUS ARTISTS' line of Xmas greeting cards. No experience needed. FULL OR SPARE TIME, LIBERAL COMMISSIONS AND BIG CASH BONUSES assure you large daily income. Our 3 XMAS BOX ASSORTMENTS will easily add $10 to your other earnings. Join our nationally famous organization RIGHT NOW. Agents also wanted for outlying territories.

The Process Engraving Co.,
Loop office, 209 S. State, 17th Floor.
North Side, 4554 Broadway, Room 324.
South Side, 6306 Cottage Grove-av., R. 415.

EARN $4 AN HOUR.

WE PAY BIG CASH COMMISSIONS AND BONUSES for selling the finest and most reasonably priced Xmas Card line in the country. FREE $12 SAMPLE BOOK starts you earning big money at once. ALSO 100% profit for you selling our THREE BOX ASSORTMENTS in beautiful gold gift boxes.

THE CAMBRIDGE PRESS,
3d floor 202 S. State-st., Chicago.

ELECTRIC REFRIGERATOR SALESMEN.

We are conducting an intensive campaign for the sale of electric refrigerators. Leads furnished by intensive advertising. Young men, with satisfactory references, will be given necessary training. See Mr. Schutze, 10 a. m. to noon and 2 to 4 p. m. only. Room 1035, 125 S. Clark-st.
Commonwealth Edison Co.

English and Italian

speaking men, high class, wanted for part or full time work. Salary or commission. See A. CARSELLA, 69 W. Washington-st., Rm. 510, after 11 a. m.

Established Manufacturer,

selling direct to hospitals, hotels and restaurants on liberal payment plan will place 6 ambitious hardworking salesmen in Chicago. A week's instruction, personal sales help, fast promotion; must have car; work under bond. Apply 8 to 11-1 to 4 only. See G. Barnette, Super Maid Corp., 2742 W. 36th-pl.

FACTORY BRANCH

can use 4 appliance salesmen. Salary and commission if you qualify. Apply at 4831 S. ASHLAND-AV.

MEN—FOR SPCL. SALES WORK. APPLY 10-4. Lake-Marion Bldg., R. 2108, Oak Pk.

MEN—TO LEARN OUR BUSINESS. APPLY Holland Furnace Co., 4037 W. Armitage.

MEN—5 OR 6 HUSTLERS, WITH CARS; make exc. money. Holman, 1428 Orleans.

Stores and Offices.

COLLECTOR WANTED

by State-st. store. Drive own car. Give full particulars and salary wanted. Address Y S 336, Tribune.

INSTALLMENT FURNITURE

salesmen, 3, first class. New Kennedy Furniture Co., 3948 W. Roosevelt-rd.

MAN WITH TRUST

and mortgage department experience for a position in a moderate sized Chicago bank; please state age, experience, beginning salary desired and references. ADDRESS Y E 270, TRIBUNE.

SALESMEN—REF. AND FURN. EXP. NOT nec. Opp. for producer. Apply Mr. Chaseman, 11034 S. Michigan-av.

SHIPPING CLERK—EXP.; NOT OVER 35. sal. to start, $35 wk. Fidelity Bond req. Address Y L 278, Tribune.

YOUNG MAN,

18-25, as assistant to store manager. Apply Mr. Converse, 8:30 a. m., 2386 Milw.

Executives and Managers.

EXECUTIVE — MASSACHUSETTS MANUfacturer wants reliable men to act as special representatives for Illinois and other states. Must be financially able to open small office and carry moderate stock. Ph. Franklin 6093 for appt.

EXECUTIVE—WHO HAS SOLD REAL EST. bonds in Chicago; have over $1,000,000 worth of vacant lots to trade for real estate bonds. Mr. Manus, Rm. 806, 310 S. Mich.

MAN—EXPERIENCED, TO MANAGE OUR credit men's and women's clothing store in Kankakee. Apply RICHARDS STORES, INC., 17 Douglas-av., Elgin, Ill.

OFFICE MGR., COMML. PHOTO EXP. Estimator. $60. Address C 92, Tribune.

Boys.

IRISH CATHOLIC BOYS—TO SELL IN their neighborhoods new weekly. Liberal commission. Apply in person or write Irish American, 25 N. Dearborn-st.

Professions and Trades.

Automotive Electrician.

Thoroughly experienced in operating electrical service station and familiar with all types testing equipment such as test benches, growlers, magnetizers, lathes, undercutters, rectifiers, constant potential chargers and battery discharge units. Opportunity for advancement. Apply giving full details as to age, experience and remuneration expected. Address L H 78, Tribune.

CLERK — WITH ENGRAVING HOUSE OR electrotype foundry experience and some knowledge of engravings, electrotypes, and zincs. Give refs., stating age, exper., and salary expected. Steady position to industrious person. Address Y S 337, Tribune.

WANTED—MALE HELP.

Salesmen, Solicitors, Etc.

JUST A REAL GOOD JO[B]

DRAWING ACCOUNT AND COMMIS[SION] You won't become rich in six mont[hs] ... next week—but, if you are ... a permanent position with a large ... concern, are willing to follow instru[ctions] and devote six honest hours daily for ... stantial income, call at once.
Mr. Pautz, 834 W. 63d-st.
Mr. Zuber, 3320 Lincoln-av.
Mr. Minenberg, 4128 W. Madison-...

LIFE INSURANCE SALESMEN are offered an opportunity to becom[e] established with an organization of[fering] permanent, continuously ... creasing income. Write, giving detai[ls] of experience, and telephone numbe[r]. Address H 332, Tribune.

MEN AND WOMEN—TO SELL THE ... est novelty; a useful doll; wonderful ... or appeal; make $7 per day; call bet ... 10 and 4 at 521 N. Union-av. J. P. An...

MEN—DO YOU WANT $15 PER DAY? ... min. will convince you that this is ... fastest money in town; no selling; no ... ples. Live wires only. R.1108, 63 E. La...

MEN—2, PREF. BET. 18-22, TO SOL... business; small drawing acct. Appl... 11:30. Dear-Born Ldy., 1320 N. Wester...

MEN—SELL 1ST QUALITY GUAR. F... fash. hosiery, wholesale prices. Ce... Hosiery Mills, Room 811, 327 S. La S...

MEN—INTELLIGENT, WITH KNOWLE[DGE] of accounting, can earn upwards of $... Mr. L. J. Robinson, 134 N. La Salle, R...

MEN—YNG., TO ASST. CREW MGRS.—SA... Apply Tues. a. m. 4421 Milwaukee-...

NO ONE NEED WORRY

about depression. We have a 75c item ... every family needs. Your profit, 40c. Ap... at once. R. 202, 3600 Roosevelt-rd.

NEON SALESMEN.

Experienced, for Chicago and surround... territory. Leads furnished. Apply in pers[on] 9 to 12. 2045 W. 63d-st.

NEW YORK LIFE INS. C[O.]

Permanent opening for a man of abil[ity]; experience not necessary. See Mr. Mack... or Mr. Jackman, Suite 500, 1 N. La Salle-...

$100 PER WEEK

easily earned here by live wires. We ... five more good salesmen. Must have ... Permanent. Neumann, 309 S. Clark-st.

SALESMEN WANTED—ACT AS OUR LO[CAL] agent. Greatest non-glare auto headli[ght] bulb on earth. Something new and mar... ous. Every auto owner a buyer. Pierces ... and rain. Over 65,000 sold on the Pa[cific] Coast. Edison company here equipping ... cars also police and fire department ... taxi companies. Send eighty cents for sa[mple] pair. Money refunded if not better ... represented. Write or wire for exclusive ... ritory, to CONTINENTAL DISTRIBUT... COMPANY, 241 North Vermont-av., ... Angeles.

SALESMAN — TO CALL ON FUNE[RAL] trade in northern Indiana and adjoi[ning] territory representing a firm who have ... selling the funeral trade for nearly ha[lf a] century. Compensation on commission ... Before assigning this territory definitel[y] any one salesman will have to demons[trate] his ability to earn at least $5,000 a ... commissions. Prefer a Specialty sales... THE EMBALMERS' SUPPLY COMPA[NY], WESTPORT, CONNECTICUT.

SALESMEN

If you are in the $5,000 class, good ... pearance, able to connect with heads of ... concerns, will interview you. Average ... $200; pays $60 comm. For appointm... phone Mr. Noel, Morrison Hotel.

SALESMEN—WANTED [2], FOR W... inghouse refrigerators in Miami, Fla. ... men of proven ability and experience in ... line need apply. Must be financially ab[le] meet expenses until able to produce. ... is fertile field all winter and summer. ... ences required. Jas. O. Wilson & Co., ... E. 1st-st., Miami, Fla.

SALESMEN — MUST BE A1 AND H... some knowledge of music. Furnish ... car and be free to travel. Salary and ... Apply own handwriting, stating all. P... al interview will be arranged. THE BENDIX PUBLISHING COMPA[NY], Lincoln, Neb.

SALESMEN—TO SELL SIGNS SUITA[BLE] for the modest small business and ... styled to please the most exclusive ... Auto and truck signs—all new in de[sign] price range $6.00 to $30.00. See or ... Mr. Holloway, Wil-o-Lite, Inc., 117 W. ... Un-iv. Superior 9026-7.

SALESMEN — OR MEN WHO WAN[T TO] learn to sell, who have a car, can ... more money selling rabbits for the ... rabbit packing plant in the United St[ates] now operating. We have hundreds of ... ASSOCIATED RABBIT PACKERS, ... 6242 S. Western-av., Chicago, Ill.

SALESMEN—YOU CAN EASILY MAK[E] ... to $15 a day; every day; taking or[ders] ... rect from wearer for the famous indiv... ... ized Hook-Fast Belt and Buckle; large ... commission. Apply NATIONAL CRAFT... 20 E. Jackson-blvd., Room 812.

SALESMEN—2 AGGRESSIVE MEN ... be trained to do an unusual kind of ... earning $60 weekly; no samples to ... must be neat and pleasing personality ... ply 3d flr., 28 E. Jackson.

SALESMEN — 2 FORCEFUL, AGGRE[SSIVE] men, seeking a $50 weekly prop... with a real future and who will work ... seasoned men on live leads, should a[pply] once. Room 1107, 185 N. Wabash.

SALESMEN—

To represent A-1 Art studio. M... fam. with gen. adv. terms., with ... ance among lg. adv. Unusual poss. fo[r] ... man. Also out of town. Address Y ... Tribune.

SALESMEN—WITH NO SALES EX[PERI]ence, sell first day and get large c... sion checks; grape juice; not a ho[use to] house or canvassing job. Suite 191... North Wells.

SALESMEN—TO SELL AUTO OW[NERS] new sensational A1-lite. Just press ... receive lighted cigarette ready to ... Big comm. United Industries Inc. ... Dearborn.

SALESMEN—GROCERY TRADE E[XPERI]ence desired, but not essential. S... A. Edward Krause, 3222 N. Clark, ... between 12-5 p. m.

SALESMEN—REAL OPPORTUNITY ... men with large organization, assu... come and an attractive future. Rm ... 310 S. Michigan-av.

SALESMEN — NEW YORK LIFE I... has opening for successful men. 25 ... string best contract and biggest incom[e] ... unnec. W. F. Oltman, R. 1022, 39 S. ...

SALESMEN.

EXPERIENCED. SEE MR. AZ... 4003 W. Madison-st., 2d floor. Roo...

SALESMEN—4, WITH CARS, TO SE[LL] auto product to dealers, garages, c... ers, etc.; big, quick money, rapid ... exclusive territory. 4533 Broadway.

SALESMEN — WHO ARE WILLI[NG TO] work and earn $10 to $20 daily ... ence not necessary; compensation in ... 9:30 to 1. Room 1402, 7 W. Mad...

SALESMEN—WITH CARS; HOU[SE] house, winter necessity. Good com... 2840 W. Van Buren-st., 9 a. m.-4 p...

SALESMEN—CHOCOLATE PRODUC[TS] ... rups, well known brand; worke... full particulars. Address H 582, Tr...

SALESMEN—10, WITH OR WITHOU[T] travel central states; $80 wk. guar... Old Chgo. Corp. Rm. 675, 608 S. D...

SALESMAN — YOUNG MAN LIV[ING] west side; to learn auto busine[ss] 1 to 3, 5504 W. 22d-st.

SALESMEN—WE OFFER THE BES[T] ... ing plan in Chicago today. Call 10 ... mon Natl. Realty Trust, 207, 140 S. ...

SALESMEN—TO SELL CANDY ... comm.; good returns. 908 S. W...

SICK-ACCIDENT POLICY, $12 ... Your comm. $6. Rm 440, 127 N. ...

SECURITY SALESM[EN]

Want a real closer, who wants to m[ake] money and not leave the city. We ... real leads, definite appointments, qu... money. Apply Mr. J. Weber, Ro... 29 S. La Salle-st.

TEACHER OR COLLEGE GRADUA[TE] Christian [Prot.] work. Write f... phone. Address O O 152, Tribune.

THE NEW YORK L[IFE]

offers an opportunity to earnest ... men; experience not necessary. ... train you. ARTHUR PETERSON, ... W. Madison.

WHY WORK FOR L[ESS]

when you can earn $30-$35 weekly ... Permanent; advancement assured; ... necessary; $12 week and bonus. ... 8 a. m. Room 626, 2400 W. Madis...

Agents.

SOMETHING NEW

Sells like wildfire. $10 to $15 a ... made. No house-to-house canvas... vestigate at once. 229 W. Illino... floor. See MR. BUTLER.

MEN AND WOMEN — EARN $... sell Gem can opener. Clean-E-Ze ... cloth, other habitl. itms; over 10... Agent Distrib. Serv., 127 N. Dea...

DISTRIBUTORS—TO SELL GENU[INE Cal]ifornia fruit brick direct from ... turers. Write California Fruit Brick ... 243 Lyndhurst, New Jersey.

MEN—HERE IS A REAL MONEY ... Best Christmas card seller. 21 ... designs for 65c. Sell as fast a... show them. Rm. 214, 711 S. De...

AGENTS — GENUINE CALIFOR[NIA] ... Brick, 75c ea. Rm. 519, 5 S...

Miscellaneous.

MEN AND BOYS—TO SELL TH[E] Aunt Joe's Fried Pies. Big com... Wells, Rm. 218. Small deposit ...

OUR 5-10 CENT MDSE. IS EASY ... homes; over 800 articles; men ... week. Wartell & Son, 529 S. Fra...

MAN—MARRIED PREF., IN SH[IRT and] underwear dept. Apply Tuesda... Mr. Underwood, Rm. 403, 330 S. ...

MEN—2, WITH RETAIL OR CLE[RICAL ex]perience; about $150 mo. to s... Silk Hosiery Mills, 36 S. State.

MEN—FULLER BRUSH CO. HAS ... openings for 2 men on west s... 2 to 5. 326 W. Madison, R. ...

25 EX-SERVICE MEN—EARN $... Short hours. No experience re... p. m. daily. R. 604, 215 S. Ma...

MEN—AIR WAY CORP. WILL ... men for sales work; neat app... to 50. Mather Tower, 10th fl...

MEN — NEAT; HANDY TO PU... signs. MR. LEE, 3159 Montro...

GOLFERS—ON S. S.; SPARE T... pay work. Address Y X 383, ...

HAROLD TEEN—AND SHE FELLED THE MIGHTY OAK!

WANTED—MALE HELP.
Miscellaneous.

UNUSUAL OPPORTUNITY.
TO HONEST, CAPABLE AND DEPENDABLE MEN.

IF YOU are satisfied with your present standing socially, mentally, and financially, do not call and see me. If you feel that you are not making the amount of money you are entitled to, I can offer you a permanent, profitable position, provided you are sincere in your wish to be successful and are willing to pay for that success with hard work.

EXPERIENCE is not necessary in our business, although selling experience can be quite valuable. I must say that some of our most successful men are men that have never had selling experience, but come in here and under our personal training and direction, learn the profession of selling. We instruct you in the simplicity of this profession. Our product is noncompetitive and enjoys a greater sales than anything else in the world ever offered for a similar service. We have completely revolutionized an entire industry by establishing new standards of service.

OUR COMPANY, a $75,000,000 house—an international institution, with branches in 43 countries throughout the world, and the largest of its kind in this particular line, markets a product which is a necessity in today's present standard of living.

THE FOLLOWING FIGURES, taken hastily show earnings during week ending Oct. 3 of some of our men in the city of Chicago:

H. W. HALL, $195.28 last week; E. J. Anderson, a new man, $48.00 in one day; W. Wiche, $195.28 during the week; V. Cerney, $73.00 in 24 hours; L. Jacques, $141.00 last week, $258.00 in last two weeks; J. Bigalke, a new man, $24.00 in 24 hours; C. Peterson, $48.00 in one day; E. Bach, $100.00 in 5 days; Hoffman, $51.00 his first month; W. T. Wilson, $132.05 last week; T. Lind, $122.08 last week; E. Fried, $120.00 last week; E. Powers, $45.50 one day; J. Potey, $69.25 in three days; C. Head, $73.23 last week; J. Hawks, $77.25 last week; W. Michael, $24.00 his second day out; J. Padden, another new man, $24.00 his first day; H. Green, also a new man, $24.00 in one day. Besides the above over 35 men made $25.00 or better on each of the last three days of last week.

SOME OF THE MEN above quoted have been with us one or more years, others one to six months—still some others only a few days or weeks. Their earnings are tangible, concrete evidence of the unlimited money making possibility which our product offers to honest, sincere workers, regardless of their experience or inexperience in selling.

WE HAVE endeavored to present these facts as clearly as possible. If you are seeking a permanent position with successful men with a responsible company, and you can qualify as to character and good habits, see:

MR. I. W. FAULKNER,
5967 W. MADISON-ST., SUITE 11-14.
(EAST END OF HALL.) 9-12; 1-4 P. M.

MR JOHN H. WRIGHT,
1046 WILSON-AV., SUITE 215,
9-12, 1-4 P. M.

MR. GEORGE BOHEN,
6008 W. 26TH-ST., (NEAR AUSTIN-BLVD.)
CICERO, 2ND FLOOR; 9-12, 1-4 P. M.

WANTED—MALE HELP.
Miscellaneous.

An Exceptional Chance
for 2 young men, over 21, of fair education, who possess pleasing personality, who are seeking a permanent connection in a worth-while business. To measure up to our standard you must be well groomed, possess an abundance of energy, ambition and recognize the necessity of hard work and determination to succeed. Unlimited co-operation plus splendid increasing income. Apply Room 320, 30 N. La Salle-st.

AVIATORS WANTED
Prefer those who have had experience flying between United States and Canada. State experience fully. Same will be held confidential.
Address Y K 420, Tribune.

ADJUSTERS—A.
Experienced in collection of delinquent accounts. Must have car. Salary. Address Y M 100, Tribune.

MEN WHO WILL WORK
and who do not have to earn over $— per week for advertising canvassing work; no selling. Apply 10:30 a. m. Tuesday, Room 309 Marion and Lake Bldg., Oak Park, Ill.

AT ONCE!
WANTED.
2 neat appearing men; must be willing to do any kind of work. Apply 8:30 to 10:30 a.m. 1613 W. 63D-ST.

4 MEN WANTED.
We want 4 men. Must be neat looking; fair pay to start. Apply after 3 p. m. at Johnson, 336 W. 63d-st.; 425 S. Cicero-av.

YOUNG MAN—ENERGETIC, NEAT, WELL mannered, under 23 years of age, for junior sales; experience unnec. Both local and traveling positions open. Salary, Genltles, Bal. 1010, 1020 Lawrence-av., 3 to 5 p. m.

3 YOUNG MEN,
18-21; must be well dressed. Apply ready for work, Room 1508, 130 N. Wells-st.

COLORED MEN.
Earn $16 wk. No experience needed. Pay berins at once. 5549 Cottage Grove-av.

LAUNDRY SOLICITORS.
Best set-up in Chicago. SAFETY WET WASH, 2927 W. Van Buren-st.

MEDICAL STUDENT—TO TAKE CARE OF man invalid in exch. for rm. and board; refs. req. Phone Village 9522 or call at 307 S. Euclid-av. Oak Park.

MEN—3, WITH CARS, TO SELL NEW products to dealers, garages, car owners; good salary and repeats; some territory. 4533 Broadway.

MEN — WHO ARE WILLING TO work 4 hrs. daily to $20 daily; experience unnecessary; compensation is starting. Room 1402, 7 W. Madison-st.

MEN—WITH CARS; HOUSE TO house; successful. Good commission. 1501 S. Van Buren-st., 9 a. m.-4 p. m.

MEN—CHOCOLATE PRODUCTS. SYwell known brand; workers only; $25 a week. Address X 362, Tribune.

MEN—10, WITH OR WITHOUT CARS, central states; $80 wk. guar.; perm. Chic. Grp. Rm. 675, 608 S. Dearborn.

MEN—YOUNG MAN LIVING ON North Side, to learn auto business. Call at 5564 W. 22d-st.

MEN—WE OFFER THE BEST SELLchicago today. Call 10-4. Harrison Realty Trust, 207 140 S. Dearbn.

MEN—TO SELL CANDY; EXCEL food returns. 908 S. Western.

MEN—ACCIDENT POLICY, $12 YEARLY. good work. Address Y X 553, Tribune.

SALESMEN
to see the $5,000 class, good appointment; to connect with heads of large firms who will interview you. Average sale $1,000 and bonus. For appointment Mr. Noel, Morrison Hotel.

MEN—WANTED [2], FOR WEST. some refrigerators in Miami, Fla. Only those willing and able to work hard need apply. Must be financially able to advance all cost of summer. Refer: Jos. O. Wilson & Co., 188 S. Miami, Fla.

MEN — MUST BE AT HOME AND have car to work in suburbs; $40 per week and be free to travel. Salary and bonus; only hard-writing, stating all. Personnel Director, 1140 Insurance Exchange.

MEN — OR MEN WHO WANT TO learn to sell, who have a car, can earn unlimited income for the largest direct selling plant in the United States—everything. We have hundreds of leads. ROBERT PACKER & SONS, INC., 243 S. Western-av., Chicago, Ill.

MEN—YOU CAN EASILY MAKE $10 a day every day; taking orders direct from auto owners for Handy Non-Skid Fan Belt and Buckle; large cash profits. Apply NATIONAL CRAFTS CO., 31 Hubbard, Room 512.

MEN—3 AGGRESSIVE MEN WILL to do an unusual kind of work by demonstration; no samples to carry; $60 weekly; no personality. Apply 9 to 2, 28 E. Jackson.

MEN — 2 FORCEFUL, AGGRESSIVE men seeking a $50 weekly proposition should call at once. Only single men on live leads, should apply at room 1107, 185 N. Wabash.

MEN—A-1 Art studio. Must be able to fill gen. adv. terms., with acquaintance if any. Unusual poss. for right man. Take out of town. Address Y E 274.

MEN—WITH NO SALES EXPERIfirst day and get large commissions; drive new house (no car necessary) on canvassing job. Suite 1916, 201 N. Wells.

MEN—TO SELL AUTO OWNERS an unusual All-lite. Just press button and lighted cigarette ready to smoke. United Industries Inc. 127 N. Dearborn.

MEN—GROCERY TRADE EXPERIenced, but not essential. See Mr. Hoffman, 3222 N. Clark, 2d floor, 1-5 p. m.

MEN—REAL OPPORTUNITY FOR 3 with large organization, assured instructive future. Rm. 1146, 20 N. Michigan-av.

MEN — NEW YORK LIFE INS. CO. opening for successful men, 25-45, desiring permanent income; see W. F. Gilman, R. 1022, 39 S. LaSalle.

SALESMEN.
EXPERIENCED. SEE MR. AZRELL, 1 W. Madison-st., 2d floor, Room 14.

MEN—4, WITH CARS, TO SELL NEW products to dealers, garages, car owners; good salary and repeats; some territory. 4533 Broadway.

MEN — WHO ARE WILLING TO work 4 hrs. daily to $20 daily; experience unnecessary; compensation is starting. Room 1402, 7 W. Madison-st.

MEN—WITH CARS; HOUSE TO house; successful. Good commission. 1501 S. Van Buren-st., 9 a. m.-4 p. m.

MEN—CHOCOLATE PRODUCTS. SYwell known brand; workers only; $25 a week. Address X 362, Tribune.

MEN—10, WITH OR WITHOUT CARS, central states; $80 wk. guar.; perm. Chic. Grp. Rm. 675, 608 S. Dearborn.

MEN—YOUNG MAN LIVING ON North Side, to learn auto business. Call at 5564 W. 22d-st.

MEN—WE OFFER THE BEST SELLchicago today. Call 10-4. Harrison Realty Trust, 207 140 S. Dearbn.

MEN—TO SELL CANDY; EXCEL food returns. 908 S. Western.

MEN—ACCIDENT POLICY, $12 YEARLY. good work. Address Y X 553, Tribune.

SECURITY SALESMAN.
Want a real closer, who wants to make real money and not leave the city. We give you a real sales proposition, qualified leads, definite appointments, equipment for it; see Mr. J. Weber, Room 816, 77 W. Washington.

MEN—FOR CLERICAL GRADUATE FOR Dictaphone (Prot.) work. Write fully; give age, exp. and salary. X O 152 Tribune.

THE NEW YORK LIFE
has an opportunity to earnest, ambitious men to represent us. We will train you. See ARTHUR PETERSON, 607, 105 W. Adams.

WHY WORK FOR LESS
when you can earn $30-$35 weekly at start? Unusual advancement assured; exp. not necessary; we train you. Apply 9 to 12 Room 626, 2400 W. Madison-st.

Agents.
SOMETHING NEW!
Sells like wildfire. $10 to $15 a day easily by house-to-house canvassing. Income at once. 229 W. Illinois-st., 4th floor. See Mr. Hurtleb.

MEN AND WOMEN — EARN $7 DAILY. new can opener. Clean-E-Ze polishing cloth; sells on sight. Over 100% profit. Distrib. Serv., 127 N. Dearborn.

DISTRIBUTORS—TO SELL GENUINE CALfornia fruit brick direct from manufacturer; new California Fruit Brick Co., Box 201, Lyndhurst, New Jersey.

THERE IS A REAL MONEY MAKER. Christmas card seller, 21 gorgeous folders. Sell as fast as you can use them. Rm. 214 S. Dearborn.

AGENTS—GENUINE CALIFORNIA VINE ripe figs, 5 lbs. $1. 8 S. Wabash.

Miscellaneous.
RICE AND BOILED—THE FAMOUS Joe's Fried Pies. Big comm. 160 N. Clark, Rm. 218. Small deposit required.

$50 A-10 CENT MDSE. IS EASY SOLD TO every home making $30 daily. Write Wartell & Son, 529 S. Franklin.

MAN—MARRIED PREF., IN SHIRT AND sweater dept. Apply Tuesday, 9 to 1. Boulevard, Rm. 403, 330 S. Dearborn.

MEN—WITH RETAIL OR CLERICAL EXperience; about $150 mo. to start. Real Silver Mills, 36 S. State, Room 714.

MEN—FULLER BRUSH CO. HAS CREATED 2 jobs for 2 men on west side. Apply room 326 W. Madison, R. 806.

MEN—SERVICE MEN—EARN $5 A DAY. experience req. Apply 4 p. m. daily, R. 604, 185 N. Wabash-av.

MEN—WAY CORP. WILL HIRE 10 sales work; neat appearance. 25 to 35. Harrison 6000 ext. 7, Call Wed.

MEN—NEAT; HANDY TO PUT UP OUR signs. 188 W. Randolph. 3159 Montrose.

MEN—ON S. S. SPARE TIME. GOOD work. Address Y X 558, Tribune.

WANTED—MALE HELP.
Salesmen, Solicitors, Etc.

JUST A REAL GOOD JOB.
ACCOUNT AND COMMISSION. Should become rich in six months nor will cost you a penny. Can start next week—but, if you are seeking position with a large, reliable firm who are willing to follow instructions to the letter, and devote six honest hours daily for a substantial income, call at once.

St. Paul, 1 to 4 P. M. 634-st.
W. Fisher, 3320 Lincoln-av.
E. Rosenberg, 4128 W. Madison-st.

LIFE INSURANCE SALESMEN are offering an opportunity to become associated with an organization of outstanding permanency, continuously increasing income. Write, giving details of experience, and telephone number. Address H 932, Tribune.

LADIES AND WOMEN—TO SELL THE LATest novelty; a useful doll; wonderful colorings; make $2 per day; call between 9 and 11 at 811 N. Union-av. L. P. Andres.

$50—DO YOU WANT $15 PER DAY? FIVE sales convince you that this is the easiest money in town; no selling; no samples. Live wires only. R.1108, 63 E. Lake-st.

SALESMEN—PREF. BET. 18-22, TO SOLICIT for Home-Born Lily, 1320 N. Western.

SALESMEN—SELL 1ST QUALITY GUAR. FULL fashioned hosiery; wholesale prices. Central Knitting Mills, Room 811, 327 S. Salina.

SALESMEN—INTELLIGENT, WITH KNOWLEDGE of typewriters, can earn upwards of $250 per week. R. J. Robinson, 134 N. La Salle, R. 808.

SALESMEN—ING. CORK INSULATION, $5,000; PLANT SUPT., E. E. an. fix., $350; Fact. mgr., golf bags, $300; Assembly foreman, clocks, $280; Inspector, elec., $200; Foreman plating, fin. rm., $200; SALESMEN, $ groc. splty., $150 and exp.; Costume jewelry, open; ACCT., N. W., Walton grad., mfg. exp., $225; Window trimmers, floral exp., $250.
BUSINESS MEN'S CLEARING HOUSE, 209 S. STATE-ST., 7TH FLOOR.

ELLIOTT-WINN
COST ACCOUNTANT ..... $150-$175
ACCOUNTANT, C. P. A. cost exp. $150
STENO.-SECY., 25 yrs.; A1 ..... $150
1235 BANKERS BLDG., 105 W. ADAMS.

SEE MR. STANLEY SMITH.
COMPOSITOR $50
LUDLOW RULE FORM EXP.
Paper Ruler ..... $40 | Linotype Oper. $40
2-3 Compositor ..... $25 | Gordon Feeder $22
CASE EMPL., 10 N. Clark-st., 10th Floor.

ADVERTISING MAN [THEAT. EXP.], $300 TOOL MAKER, American ..... 85c hr.
SALESMAN, Coml. Art, working knowledge of photography; A1 future $60
O'Shea Empl., 35 S. Dearborn. R. 505.

REGISTERED PHARMACIST ..... $35-$40
WHOL. GROC. SALESMEN, EXP. .....
Sales, Ag. imp. $100 | Compositor $30
Boh. Cook ..... $30 | Helper, cafeteria .. $17
5-A-Y., 14 W. WASHINGTON.

3 Printing Ink Salesmen.
Must have following ..... $100 PER WEEK
NORTH SIDE CONSOLIDATED,
Suite 308. 4750 Sheridan-rd.

SOLDERER, SHEET METAL 40c
RADIO SERVICE, POWER PACK, exp. $15
WAITER ..... $65 & T. | Lamp Sprayer 50c
Jackson Agency, 64 E. Jackson. R. 509.

GREASER AND FILL. STA. $20
MECHANICS, WASHERS, COMB. FLOOR. Ch. Corp., 1400 S. La Salle. R. 101.

SUPT., FURNITURE MFG. $300
Metallurgist-Ferro Chromium $300
M. E. Household Appliances $300
HARRISON, 120 W. Jackson-blvd.

THE BAYNE AGENCY.
MANAGER, AGE 30-40; A1; $300.
Suite 941, One La Salle Building.

2 MEAT CARVERS EXP. $22.50
Bus boys, white and Philipinos ..... Open
Commissary boy ..... $10 and lunch
LITTLE SERVICE, 821 RUSH-ST.

CONSOLIDATED AGENCIES—
COLLECTOR with car. Salary and Comm.
209 S. State-st.

CORBOY SERVICE.
CR. CORRESP., Prot.; good opp. $150
20 W. Jackson-blvd., R. 1508. Wab. 9284.

CHASER — LAMPS, ON BRONZE MOLDS. Greasy [Swedish]; Radio Service Man, 10 Boys, Bell Empl., Rm. 304, 10 N. Clark.

TRADE SCHOOLS.
Why . . .
YOU SHOULD LEARN
Barbering at Moler's.
BECAUSE
You earn money while attending.
You can earn your meals while attending.
Through MOLER'S affiliation with organization you are in continuous demand.
The Moler Finance Plan enables you to start at once.
You can learn, day or evening.
CALL . . . WRITE . . . OR PHONE!
MOLER SYSTEM,
59 E. Monroe-st., at Wabash. Cent. 6393.

Good Jobs in Electricity
Radio and Television
Learn by actual shop work. Day or eve. Easy terms. Employment service. Call any day or any Monday, Wednesday or Friday eve., or phone or write for free catalog.
Coyne Electrical School,
512 S. Paulina-st. Phone West 8121.

YOUR OPPORTUNITY
MACHINIST TRADE.
TOOL AND DIE MAKING.
AUTOMATIC SCREW MACHINES.
Learn in our new and spacious plant. Experts train you on actual work. Day, eves. Easy terms. We help place you. Get Free Catalog A. Allied Industrial Schools, Inc., 654 W. Madison.

STERLE REFRIG. INST.
offers you complete course in elec. refrig. by pract. shop work, on various types of refrig. equipment. Short time. Low cost. E-Z terms. Big reduction for this week's enrollment. 1 free lesson.
118 W. OHIO. WHITE. 6756.

RADIO TELEVISION.
Steady work. Good pay for trained man Radio & Television Institute trained men recommended by 13 leading radio mfrs. Supervised by engineers. Cost $5 mo. Write or come. 1019 Engineering Bldg., cor. Wacker and Wells. Open eves. Fran. 7935.

THERE'S A JOB FOR YOU IN
WATCHMAKING
at big pay when you graduate here. Easy to learn under expert shop training. Day or night. Get free book. Chicago School of Watchmaking, 155 N. Clark-st., Chicago, Ill.

LEARN IN A FEW MONTHS
to make crowns, plates, and bridges for dentists; day or night; big future. Call or write for free book. Chicago College of Mechanical Dentistry, 1338 S. Michigan-av.

MAN—NOW EMPLOYED, WHO DESIRES to learn ELECTRIC REFRIGERATION SERVICING in spare time, may not know it. Write giving age, gen. exper., present occupa., and pho. Utilities Inst., 4403 Sheridan.

TRI-CITY BARBER COLLEGE, INC., is now open Downtown by its 18th school. You can earn wages after 10 wks. Under state supervision. 616 W. Madison. 809 S. State.

LEARN AUTO TROUBLE SHOOTING OR WELDING BY ACTUAL SHOP WORK.
Free employment help while learning. Federal Welding Co., 560 W. Washington-blvd.

LEARN AUTO, AVIATION, WELDING RAdio, electricity, refrig.; courses $15 up. Greer Shop Training, 2030 S. Wabash.

HOTELS NEED TRAINED MEN—BIG PAY. Learn at home. Write Lewis Hotel Training School, Desk 749, Washington, D. C.

WANTED—MALE HELP.
Stores and Offices.

Dictaphone Operator
Experienced, permanent position. Opportunity for right party. State age, experience, education, salary expected, and phone number.
ADDRESS Y J 534, TRIBUNE.

EXTRA MONEY
FOR YOUR SPARE TIME.
Especially good proposition for women active in club work or home women with large acquaintance. Ready to wear sales positions with time to suit you. No experience necessary. Apply 9 to 1 on 5th floor.
BEZARK'S WOMEN'S WEAR.
20 S. STATE-ST.

STENOGRAPHER-BOOKKEEPER — PREFerence given to one with publishing exp. State age, experience and salary expected. Address H 182, Tribune.

SALESGIRLS—HI GRADE, NEAT APPEARing, hard workers, 80 W. Washington, Rm. 410, after 10 a. m.

SALESGIRLS—MUST HAVE SPEC. DRESS shop exp. Steady, extra. 6250 S. Halsted.

Executives and Managers.
BUST EXECUTIVE WANTS A WOMAN OF mature judgment, age 25 to 50; one who is sincere; short hours. Call 10 A. M. to 1 P. M. 5000 W. Fullerton-av. E. Standish Bielstein.

Factory and Trades.
CORSET FITTER
Experienced. Apply
Superintendent's Office,
9th Floor,
MARSHALL FIELD & CO.,
Retail.

HOME WORK.
Cutwork hand embroidery on linens. Bring samples. Fixler Bros., 3900 N. Claremont.

CROCHET BEADERS FOR INSIDE OR home; highest salary paid. 241 W. Van Buren, R. 704.

FITTER—EXPER. WOMEN'S FINE GARments. Apply Molly Kelly, 536 N. Michigan-av. 8 to 8:30 at Arcade entrance.

MARCELLER-MANICURE—ALL AROUND exp., exp. only; steady. 2646 W. Division.

OPERATORS—EXP. ONLY ON LEATHER coats. Atkins Mfg. Co., 637 Roosevelt-rd.

WANTED—FEMALE HELP.
Clubs, Hotels, and Restaurants.

CASHIER—A NEAT, INTELLIGENT, HONest woman in busy restaurant; give refs. and past exp. Address X O 489, Tribune.

WAITRESS — MUST SPEAK BOHEMIAN, Polish or Slavish, 25-30 yrs. 3121 W. 26th.

Household Help.
COOK-NURSE—NO HSEWK. CHARGE OF 2 small children. Experienced; good home, call at 1649 Farwell.

COUPLE—WIFE MUST BE GOOD COOK; only exper., with good refs. need apply. Wellington 1322 for appointment.

GIRL—WHITE: GENERAL HOUSEWORK, cook and care of 5 children; reference; $7. Mrs. Goldberg, 5464 Ridgewood-ct.

GIRL—WHITE, EXPERIENCED GENERAL hswk.; good home; ref. Keystone 10399.

GIRL—WHITE, EXPD. GEN. HSEWK.; ONE child; stay; $8. Hollycourt 1650.

GIRL—WHITE; LT. HSWK. NO CHI.; $8. child. More hme. than wage. Mid. 5690.

GIRL—LIGHT, COLORED; GEN. HSWK., laundry; stay; $5. Nevada 10416.

GIRL—MOTHER'S HELPER. IN EXCHANGE room and board. 3745 Austin-av.

GIRL—GEN. HSWK.; STAY NIGHTS; REF.; gd. home. Siegel, 1407 North Shore-av.

GIRL—WHITE; FOR HOUSEWORK. GOOD home. Call Avenue 4664.

GIRL — FOR GEN. HSWK. AND ASSIST with baby; no cooking. Belmont 9722.

GIRL—WHITE; GEN. HSWK.; GD. HOME. $5 wk. Friedman, 3607 Dickens-av.

GIRL—WHI. 20-30; LT. HSWK.; 2 ADLTS. Hemlock 2736.

MAID—FOR ROOMING HOUSE, 27 W. Superior-st.

MAID—WHITE; LGT. HSWK.; STAY; $5. Adelman, 5306 University. Dorch. 0782.

MAID—WHITE; GEN. HSEWK. OWN RM. and bath. 7004 Paxton, 2d apt.

MAID—GENERAL HOUSEWORK. EXPERienced. 2758 Hudson, 1st floor.

MAID—NEAT, COL.; GO HOME NIGHTS. 4550 St. Lawrence, 3d apt. Ken. 3394.

NURSEMD.—WH., REFINED; REFS. KAPlan, 1 Park Blvd., Apt. 2. Hyde Park 170.

MOTHER'S HELPER—WHITE; LT. HSWK.; room, board. Derdiger, 4249 Division.

WOMAN—YOUNG; STAY NIGHTS, EXP. hswk., baby care and cook. References. Triangle 2145.

WOMAN—WHITE; ALL DAY; CPLE, ACceptable; room, board; $6. 911 E. 57th.

WOMAN—WHITE; GENL. HSEWK. SMALL fam.; stay; ref. home. Sheldrake 3660.

WOMAN—WH., EXP., REF. GEN. HSEWK. 2 adults. Go hme. nights. Rog. Pk. 9760.

Saleswomen.
A A A
REAL ESTATE WOMEN.
FULL OR PART TIME.
Come in and find out the details of a real money making plan at a meeting personally prepared for you. Tuesday night.
October 6th, at 8 p. m.,
at our auditorium,
1009 N. STATE-ST.
Regardless of your present occupation, our plan of operation will interest you.
What you want is facts, a definite proposition. Our women have always been successful because of the backing and support we give them.
We are looking for women between 25 and 45 years of age, of neat appearance and of good character.
KRENZ & KRENZ, INC.
930 N. Michigan-av.
Exclusive Agent:
Edith Rockefeller McCormick Trust.

AMBITIOUS LADIES.
Personality more important than sales experience for this special work; must be over 25 with good references. Free training and full co-operation to show you how to turn into high class, dignified, interesting business; permanent positions with salary; personal interview after 1 p. m. today. Ask for
MISS GARVEY,
6th floor. 69 W. Washington-st.

DEMONSTRATORS.
Women over 27 yrs. of age for demonstration dept. of large manufacturing concern. Previous experience unnecessary. Positions permanent. Salary open. Phone for appointment N. Side, Longbeach 7811; S. Side, Ambassador 2-4000; South Side, Kenwood 3172.

DON'T PASS THIS!
EARN $50-$75 WEEKLY with America's finest line of Christmas Cards. Weekly pay. Monthly bonus checks. Sample outfit FREE. John A. Herter Co., 305 W. Adams-st., Dept. DD-690, Chicago.

EARN $4 EVERY HOUR
With our FREE $10 sample book. Selling the FAMOUS ARTISTS' line of Xmas greeting cards; no experience needed; FREE SAMPLE BOOK; EXTRA CASH BONUS; MISSIONS AND BIG CASH BONUSES assure you large daily income. Our 3 XMAS GIFT ITEMS sell like wildfire. Rush name and address for full information. Join our nationally famous organization RIGHT NOW.
Agents also wanted for outdoor territories.
The Process Engraving Co.,
Loop Offices, 209 S. State-st., 17th Floor. North Side, 4554 Broadway, Room 324. South Side, 6306 Cottage Grove-av., R. 413.

EARN $4 AN HOUR.
WE PAY BIG CASH COMMISSIONS AND BONUSES for selling the finest and most reasonably priced line of Xmas cards in the country. FREE $10 SAMPLE BOOK starts you earning big money at once. ALSO 100% profit Gift Wrappings. THREE BIG ASSORTMENTS in beautiful and gift boxes.
THE CAMBRIDGE PRESS,
3d Floor, 202 S. State-st. Chicago.

EARN $500 TO $1,000.
Sell our outstanding line of unusual Christmas cards; big commission, extra bonuses. 7 to 12 orders [10 average] daily. Rush name for free outfit.
Boston Art Publishers, 1 Beacon-st., Boston, Mass.

Experienced Saleswomen
to sell radiator furniture to home owners. Opportunity to earn large commissions. Ph. Capitol 3394. TRICO METAL ARTS.

JUST A REAL GOOD JOB.
You won't become rich in six months nor will cost you a penny. Can start next week—but, if you are seeking a permanent position with a large, reliable concern, are willing to follow instructions and devote six honest hours daily for a substantial income, call at once.
Mr. Zuber, 3320 Lincoln-av.
Mr. Klinenberg, 4128 W. Madison-st.

LADIES—MAKE $5 to $8 DAILY TAKING orders for ROSE HOSIERY. Full or part time. 5 S. Wabash. Suite 1308.

SALESLADIES.
3, good appearance, $25 weekly if you qualify. 58 E. Washington. Suite 610.

SALESWOMEN — SOMETHING NEW — IN cosmetics; fine selling items; 100 % commission. Full or part time. 108 N. State-st., Rm. 933.

SALESLADIES WANTED—BY LARGE LOOP firm; must be over 25; state age, bus. exper., etc. Address X D 313, Tribune.

SALESLADIES — 3, OVER 30; PREVIOUS exp. necessary; $4 daily while learning; refs. Mr. Logan, 234 S. Wells-st. Rm. 8.

SALESWOMAN—HSE. TO HSE. AND STORE orders; lib. com. 118 S. Dearborn. R. 421.

WOMEN—SELL A GUARANTEED FULL fashioned silk stocking for your own; exceptional value; earn $5 to $10 daily; full or part time; credit extended.
ROYAL CROWN MILLS, 500 W. Washington.

WOMEN—25-35, FOR IMPORTANT POSItions with large manufacturing concern. Call or write, 36 S. State, Room 1022.

WOMEN — MIDDLE AGED, NEAT, WILLing to work for fair income; full or part time. Rm. 603, 166 W. Jackson.

WOMAN—TAKE ORDERS HOSIERY. MUST live N. W.; good pay. Rm. 487, 222 W. Adams.

WOMEN — MAKE MONEY SELLING $1 item. Every housewife wants one. Rm. 2707, 230 N. Michigan-av.

Miscellaneous.
WOMAN — INTELLIGENT, DEPENDABLE and refined, who needs money and is willing to work. Give phone. Address O L 131 Tribune.

YOUNG LADIES—TWO, 21, HIGH SCHOOL education; travel thru. south. Apply C. H. SMITH, Claridge Hotel, 1244 N. Dearborn.

LADIES WITH SOME RETAIL OR CLERIcal exp.; about $18 week. REAL SILK HOSIERY MILLS, 36 S. State, Room 714.

WOMAN—INTELLIGENT YOUNG, TO REPresent Jewish nail institution; state previous exp. Address Y B 130, Tribune.

YOUNG LADIES — WITH DOMINATING personalities. Earn $30 per week. Mr. Hiltwine, 30 W. Washington, Rm. 1209.

GIRL—ASSIST CHILD; EXCH. RM., BRD. in apt. hotel, Bri. 4800. Apt. 408.

CANVASSERS—5, APPLY BETWEEN 9-11. Room 819, 32 North State-st.

STUDENT—YNG., REFINED, LT. HSWK. exch. home, bed. Address Y E 272 Tribune.

REDUCED RENT, 2 RMS., EMP. COUPLE, ex. ans. phone eve.-Sun. 3722 Rokeby.

WANTED—FEMALE HELP.
Miscellaneous.

AN ASSURED FUTURE
Banking house developing nationally requires the services of 3 intelligent young women, over 21. Must be well groomed and have the equivalent of a high school education. Those who can be developed for executive positions will be given preference; must be willing and loyal workers; only those seeking a permanent position, willing to start for a moderate income, who can furnish satisfactory references, will be considered. This is not a clerical position. Apply Rm. 320, 30 N. La Salle.

SALARIED POSITION.
OPEN IMMEDIATELY.
A leading Chicago corporation established in 1893 has a permanent salaried position open for a high grade woman to travel. Education, tact and personality more important than experience. Also a permanent position open in Chicago. Age 30-45. Apply 203 N. Wabash-av. Ask for MRS. DEXTER.

WOMAN—POSITION OPEN WITH INTERnationally known company for energetic, intelligent woman, age 28-45, with at least 4 yr. high school education. Salary and bonus. Excellent opportunity for one who needs a permanent income. Apply in person in school or office. Phone Superior 8270 between 9 and 12; for appointment with MISS FLAHERTY.

AMBITIOUS WOMAN.
Salaried position open now for unencumbered woman of refinement; high school education, pleasing personality; age 26x48. Position permanent with advancement. Give full details in first letter. Address O J 156, Tribune.

2 YOUNG LADIES
age 21-24, to travel to New York, Florida and return for nationally advertised firm; calling on business firms only; permanent position for right girls; $25 guaranteed; salary $80 mo., commission and transportation. Apply 1104 S. Wabash-av., Room 80.

UNUSUAL OPPORTUNITY.
High grade organization has splendid opening for woman with college or high school education; work requires high standards and earnestness of purpose. Address M G 582, Tribune.

HAVE OPENING FOR TWO LADIES OVER 25 possessing good appearance, formerly former school teachers preferred; attractive offer, liberal returns. Investigate 10 to 11 a. m., 3 to 4 p. m. 508 S. Dearborn-st., Room 1135, Mr. Wilson.

50—GIRLS—50
AS DANCING INSTRUCTRESSES.
World's Fair Ballroom, 218 S. Wabash-av.

LADIES—SELL BEAUTIFUL SILK DRESSES at exceptionally low prices. Earning power unlimited.
ROYAL CROWN MILLS, 220 W. Washington.

WOMEN—OVER 21, PART TIME; PLEASing personality; new dignified proposition for you. Apply Tues., Wed., 121 W. Wacker-dr., R. 1358.

EARN BIG MONEY SELLING FINEST Xmas cards; assortments on the floor up. BEAUTIFUL GOLD MONOGRAMS. Also personal cards. Elite Co., 184 W. Washington.

COLORED WOMEN.
Earn $14 week. No experience needed. Pay begins at once. 5549 Cottage Grove-av.

Employment Agencies.
SEE MISS JOHNSON.
STENO.-DICT., sect. type $115
STENO., rapid dictation $35
SWITCHBOARD-STENO., hom office $90
COMPT. TYPIST, south side $100
DEMONSTRATORS, metal polish $35
STENO.-BKKPR., asst. $100
Box factory ..... $18 | Maids, hotel $15
Waitresses, cafe ..... $15 | Gordon feeder $10
Soda fountain ..... $18 | Wrapper $10
TRIANGLE, INC., 20 E. JACKSON.

CREW MGR.—HSE. TO HSE. CANV. $15 COM.
CARVER, Cafeteria ..... $15 m.
PASTRY COOK, early morn. hours ..... $20 m.
WAITRESS, blond, short hrs. ..... $5 m. t.
WAITRESSES, long and short hrs. $12 m. t.
HOUSEMAIDS ..... $6-$12 r. h.
ELEVATOR GIRL, attr., exp. $12.50
GIRL, exp. reweaving woolen fabrics. $30
CIGARETT AND CHECK R. GIRL, exp. $20
Jackson Agency, 64 E. Jackson. Rm. 509.

2 Couples, White ..... $60 Apt.
Rntl. wom. $10.50 r. h. | Housemds. $8-15 r. b.
Groc. clk ..... $12 | Mother's hlp. $3-5 r. h.
Elev. opr., wht. Open | Beauty opr. ..... A1..$25
Suite 307. 4750 Sheridan-rd.

WAITRESSES, SODA GIRLS ..... $15-$18
Boh. cook, rest. $30 | Linen girl, hotel $75
Institution cook ..... $10 | Dishwash. $6
CANDY PACKERS, BEGINNERS $12
S-H-A-Y, 14 W. Washington.

THE BAYNE AGENCY.
WOMAN, PINE PERSONALITY.
AGE 30-40; OWN CAR; NO SELLING.
Suite 941 One La Salle Bldg.

UNIVERSAL PERSONNEL.
BOOKKEEPER-STENO., HOTEL EXP. $110
STENO.-SECY., ATTRACTIVE GIRL $100
28 EAST JACKSON, STATE 6262.

ADV. AGENCY DETAIL CLK. $90
BKKPR.-STENO., Loop $150
BKKPR.-STENO., Model exp. $90
STENO., Detail, small office $90
O'Shea Empl., 64 E. Jackson. R. 507.

Cook, Inst. ..$50 r.b. | Cook, priv. ..$18 r.b.
2d. Cook ..$75 r.b. | Tea rm. cook ..$50
LA SALLE AGENCY, 101 W. WELS-ST.

ZINSER PERSONNEL SERVICE
PERSONNEL ASST. univ. training.
140 S. DEARBORN-ST.

C-R-A-I-G A-G-E-N-C-Y.
2 WOMEN—No ex. nec., age 30-40; sal. op.
209 S. State-st. Room 708.

50 EXP. SEAT WAITRESSES, $10-15; EXP. steno., $22-24, long rest. work, $100; Nolan's Emp. Serv., 4619 Broadway.

WAITRESS, $12; SODA GIRLS, $15; LAUNDRYMEN, $50; FACTORY GIRLS, $12. MONARCH AGCY., 30 N. WELLS, RM. 301.

HOUSEMAIDS, $6-$14; POWER MACH. OPerators, $15-$18. Grove, 852 E. 63d.

30 WAITRESSES, EXP. ..... $10-$15
ELITE SERVICE, 821 RUSH-ST.

SEE MRS. MACK FOR CAFETERIA, $13, B

HOTELS AND APARTMENT HOTELS.

HOTEL CASS
640 NORTH WABASH.
SIX BLOCKS NORTH OF MADISON-ST.
NEW TALL FIREPROOF.
Rooms at $10 and up with Bath or shower. Just decorated. Furnishings like new.
COFFEE SHOP.
J. B. STREED, MGR. SUPERIOR 4030.

THE SURF
"There's No Better Address."
SURF-ST. AT PINE GROVE.
A pleasant place to live. Two, Three, and Four Room Suites. Every home comfort and smart hotel convenience. Fully and beautifully furnished, with light, gas, refrigeration, and complete service included. Excellent dining room and cuisine. Garage. Rentals as low as $90.00.
LET US SHOW YOU THE SURF.
CHARLES T. GRATZ, Resident Manager.

PARK LANE
SHERIDAN-RD. AT SURF-ST. Quiet, dignified, homelike.
1 TO 6 ROOM SUITES.
Rates as low as $85
COMPLETE HOTEL FACILITIES.
2 ROOM SUITE, $100.
Overlooking the lake; large living room; dining room, full kitchen, dressing room. DIRECTION OF FREDERIC C. SKILLMAN.
Phone Bittersweet 3800.

PARK DEARBORN
1260 N. Dearborn-pkwy., at Goethe-st. Close to park, beach, and loop. Hotel rooms and
1½-2-3-4 Rooms.
Shops, valet, roof garden. Rates below what you expect. FRANK WALKER, Mgr.
Phone Whitehall 5620.

DEARBORN PLAZA . . .
Kitchenette Apts., $60 Up.
Hotel Rooms, $12.50 Up.
SPECIAL TRANSIENT RATES.
1032 N. DEARBORN-ST.

HOTEL ROOSEVELT—5 MIN. WALK TO Loop, offers desk and office space free to business men residing at hotel permanently. Call or write Mr. A. Gordon, Hotel Roosevelt, Wabash-av. at 12th-st.

APARTMENTS AND ROOMS TO SHARE.

BUSINESS WOMEN—SAVE TIME. WE HAVE detailed info on each apt. to share on our list. Dearborn 2256, 9-7 p. m. Share Apt. Service, 333 N. Michigan, R. 432.
LADY SHARE FURN. HOME WITH COUPLE; every convenience; garage; 2 blks. I. C. Saginaw 3576 after 6:30 p. m.
WIDOW WILLING TO SHR. 5 RM. BEAU. home; 2 girls, cple.; kitch privs.; gd. trans. Reas. 4405 N. Rockwell, nr. Montrose.
GIRL WILL SHARE 4 RM. APT. WITH 1 or 2 girls empl. or will rent rm. Albany Park. Call after 6:30. Juniper 8224.
TEACHER—SHARE BEAU. 6 R. APT. 2-3 bus. wom.; real home; $6 ea. 3001 Wilson.
YOUNG LADY EMPL. TO SHARE APT. with same. Rogers, 522 Surf. Lak. 7509.
LADY SHR. BEAU. 5 RMS.—CPLE. OR 2 ladies. 1427 Rosemont, 1st. Shel. 4114.

TO RENT—HOUSES.

South Side.
MODERN 8 RM.—ELEC. REFRIG.; 1 BLK. I. C., Jackson Park, U. of C. 5624 Harper.
North Side.
20 RMS., OAK, NR. DEARBORN; RUN. water; steam; garage; good rooming loc. 10 rms., N. La Salle; h. w. heat; $100. CROWE BROS. & CO., 754 N. Dearborn-st.
Northwest Side.
5205 WARNER-AV., IN PORTAGE PARK; 5 room brick bungalow; hot water heat; garage; $50. Mr. Gilmore, Franklin 5700.
MOD. 8 RM. BRK. RES., 80 FT. COR. LOT; fine trees, shrubbery, h. w. ht.; gar.; im. poss. 5101 N. Christiana. Central 2394.
6 RM. FRAME, $30; 5 RM. BRICK BUNG., $35. Call 3960 N. Narragansett.
West Side.
5141 W. MONROE-ST.—8 LGE. LT. RMS. furn. heat; elec.; gd. for roomers. HOWARD & ORR, 82 W. Washington-st.
828 S. MAYFIELD-AV., IN AUSTIN—5 RM. brk. bungalow; new fixtures and decorating; $50. Mr. Gilmore, Franklin 5700.
Suburban.
DEERFIELD-HIGHLAND PK.—MODERN 7 room country home, garage attached, hot water heat, oil burner, large, attractive lot; very reasonable. Phone Deerfield 200.
LA GRANGE—ATTRACTIVE 6 RM. HOME; near school and trans. Unusual rooms; hot water heat; 2 car gar. 712 N. 5th-av. N. G. McQuiston, 700 N. 5th-av.
SELECTED FURNISHED AND UNFURN. homes on Nor. Shore. MRS. FULLER, 1616 Chicago-av., Evanston. Greenleaf 7220.

TO RENT—FURNISHED HOUSES.

NICELY FURN. 6 RM. BUNG., $60 MO.; gas, el.; run. water; 2 car gar.; h. w. heat. Comf., all yr. hse. Delavan, Wis. Shel.3245.
7333 PAXTON-AV.—9 RMS. BEAU. FURN.; spacious grounds; oil heat; 3 car garage; all modern conv. Mid. 0877 for appoint.
MY LOVELY 6 RM. HOME, ALL CONV., TO desirable ten., $75 mo.; ref. 5 mo. 158 Sunset-rd., Highland Park. H. P. 3353.

WANTED—TO RENT—HOUSES.

5-6 RMS.—FRAME; PART. FURN.; SO. OR West pref. Address E 320, Tribune.

TO RENT—APARTMENTS.

SOUTH.
General List.

4441-7 GREENWOOD-AV.
A new bldg. in that substantial, choice residential section of Kenwood. Handy to all trans.: I. C., "L" surf., also schools.
2½-3½-5 ROOM APTS.
Unusually large, light, airy rooms, cross ventilation, ample closets, showers, elect. refrigeration. Rentals adjusted to
$50-$60-$85
You must see these to appreciate the value. Call agt. on prem., Atlantic 3315, or
Apartment Selection Bureau,
310 So. Michigan. Harrison 3773.
FOR FREE CAR SERVICE TO THIS BLDG.

7350 PHILLIPS-AV.
NEW BUILDING. REAL BARGAINS. FURNISHED AND UNFURNISHED. NEAR SHOPPING, THEATERS AND I. C. 2 to 5 large rooms; everything modern and up to date; including free light, gas and refrig. at amazingly low rates; $65 up. MRS. LISTON, RES. MGR., SAG. 0302.

6600 Ingleside-av.
3 and 4 Rms., $50-$55.
New bldg., cor.; lrg. light rms. Free refrig.; excel. trans.; I. C., bus, L, sur.
Apartment Selection Bureau,
310 S. MICHIGAN. HARRISON 3773.

South Shore's Best Values.
For latest type 2-3-4 rm. apts.; ELEV. SERVICE; gas, light, elec. refr. free; ¼ blk. Bryn Mawr I. C. sta.; most desirable trans. in city. Office, 7128 Jeffery-av.

Facing Lagoon and Park.
Modern 2-3-4 rooms, 480-490 Winneconna-pkwy. [near 78th and Normal]; near R. I. surf.; extra inador. Agent at bldg., or McClun, 217 W. 63d-st. Wentworth 1844.

2-3-4 ROOMS.
$42.50 TO $65.
New bldgs.; 2 blks. to L. surf., R. I.; large light rms.; in-a-dor beds; free el. refrig. Agt. in bldg. 6512 Harvard. Wentworth 2787.
1448 W. 94TH-ST.—2 RM. APTS., $35; elec. ref., rollaway bed; also 3-4 rms. $45-$55. Draper & Kramer, Inc. Cedar 1800.
MOD. 2-3-4 RMS. CUT TO $40-$55. Concess. Free el. refr., gas; nr. I. C., park. See agt. at 7128 Merrill-av. Cen. 6919.
6114 WOODLAWN—MODERN 3-4 ROOMS; also English basement apt., 8 rooms; low rental. See janitor or Midway 6979.
5-6 RMS., $22.50 TO $30; STEAM HEAT, elec. light; 1307-13 E. 55th-st. Also 933-43 E. 56th-st. C. W. Hoff, 1348 E. 55th-st.
7937-39 MARQUETTE-AV.—2-3-4 LARGE rms., new, dec.; nr. I. C.; free refrig.; in-a-dor bed; $38-$52.50. Normal 5041.
SEND FOR OUR COMPLETE LIST—JAMES G. BARSALOUX, INC., 1500 E. 63D-ST. HYDE PARK 0010.

One, Two, and Three Rooms.

JUST COMPLETED—3½ RMS.
with inador, ultra modern; reasonable rent. 8100 Maryland-av. Agt. on premises.
6302—10 CORNELL-AV.—2-3 ROOMS. ELEC. refrig., $45 and up. Frear-Delaplane Co., Hyde Park 7000.
$30-$45 FOR 1-2 RM. KIT.; FREE LT. [illegible] 136 Englewood.

WINNIE WINKLE, THE BREADWINNER: General Nuisance

TO RENT—APARTMENTS.

SOUTH.
One, Two, and Three Rooms.

ALANE APTS.
1310-16 HYDE PARK-BLVD.
2-3 ROOMS, FURNISHED AND UNFURN. I. C. and bus lines. Frigidaire, gas and elec. lights free.

3 ROOMS.
4538-48 Woodlawn-av.; elec. refrig.; beau. decorated; nr. school, stores and trans. Reduced rentals. Drexel 2200.

Four, Five, Six Rooms, and Larger.

BARGAIN
IN 4 ROOMS.
AS LOW AS
$55.
S. E. Cor. 80th and Merrill.
Each apt. contains free electric refrig., extra inador bed, shower bath; large, light rooms; California stucco walls. OPEN FOR INSPECTION.
GLATT & PRICE,
2450 E. 79th-st. Regent 3300.

$75.
5 RMS.
2 BATHS.
GARAGE INCL.
PHONE REGENT 4301.

4 ROOM APTS.
All outside, airy rooms; elec. refrig. Must be seen to be appreciated. ELLEN COURT APTS., 6638-40 Greenwood-av. VERNER COURT APTS. 6619 Greenwood-av. MANAGER ON PREMISES.

$80 REDUCED TO $60
to responsible family. 5 rooms, breakfast nook and garage. New bldg. I. C. trans. Phone Wm. F. ZENT, Randolph 5981, for appt.

5056 WOODLAWN-AV.
Spacious 6-7-9 room apts., in exclusive bldgs.; sun parlors, 3 baths; reduced to $150-$200. See janitor or Dorchester 7300.

4 AND 5 ROOM APTS.
Newly dec.; elec. refrig.; near transp., schools, stores; $40 and up; concession. 7630-32 EGGLESTON-AV.

LARGE 4-5 RM. APTS.
Elec. refr.; large closets; I. C. trans. Agent on prem.; $50-$60. 7509 Ridgeland.

1245-51 W. GARFIELD-BL.
4 rs., overlooking park.; G. E. refrig.; gd. location; $57.50. Drexel 1146. Trust Dept.
4 ROOMS, ONLY $55. 1501-15 EAST 68TH-st., near Stony Island-av. and I. C. station; large rooms with extra glazed porches, new electric refrigeration. PHONE DORCH. 8800.
7951 S. WOOD—6 RS.—TILE BATH, ULTRA mod., gar.; 3 sunny bedrms., good tran.; grade schools; reas. Stew. 2207. Open for inspec. Sun., 2 to 5 or by appointment.
CORNELL, 6854—BEAU. LG. LIGHT COR. 4-5 rms.; sun parl., lg. closets; elec. refrig.; all trans.; $55-$75; lib. conces. Dor. 1104.
4834 COTTAGE GROVE—DELIGHTFUL 4 rm. apt., modern; beaut. decorated; large, light rms.; rent $37.50. Drexel 2311.
4811 LAKE PARK-AV.—DESIRABLE LGT. 8 rms., 2d apt.; decorate to suit; near I. C. and surface; $65. Midway 6979.
1155 HYDE PARK-BLVD.—CHOICE CORner modern 5 rm. 2d apt., all outside, lgt. Midway 6979, or janitor.
5 LARGE, SUNNY ROOMS AND BATH, $35. Excellent trans.; near schools. 6420 Cottage Grove-av. Agent on premises.
MODERN 5 RM. APT., NEW BLDG. WITH G. E. refrig. at 1020 W. 68th, with garage $68, without $60. Call Norm. 1776.
10212 S. RACINE—ATTR. 4 ROOM APT.; elec. refrig.; stm.; rollaways; near R. I., stores; $55; garage opt. Beverly 7660.
4711 DREXEL-BLVD.—MODERN 7 LARGE rm. apt., sun parlor, elec. refrig., rent reduced; concession. Phone Kenwood 2348.
ATTR. 5 RM. APT., 2D FL., 10426 SOUTH Park-av., $40. Harry A. Carlson, Rand. 1012, or see tenant, 1st fl. premises.
MOD. 6 RM., 3D—DESIRABLE; CONV. LOC. Elec. refrig., oil heat, ex. lav.; best trans. Inq. 842 E. 40th, apt. 1, or ph. Oak. 4906.
PRINCETON, 6201—4 RM. APT., $27.50; 5 rm., STM. ht., tile bath, $45. Nor. 1806.
5 RMS., $55; CONCES. TO NOV. 1; NR. L. surf. 6112 Drexel. Dorchester 5176.
3758 ELLIS-AV.—7 RMS., NEWLY DEC., steam ht., rent $50 and up. Ph. Oak. 6614.
5 RMS.; SUN PAR.; HTD. GAR.; SIDE DR.; all tr.; $75. 8137 Maryland. Tri. 4890.
6 RM., DES., BRIGHT, CLEAN, STOVE HT., $30. 5353 S. Wells-st. Hemlock 6143.
4-5-6 RM. APTS., $45-$57.50; 4 RMS., IN-ador; G. E. ref.; $52.50. 1516 W. 62d-st.
6 RM. FLAT, H. W. HEAT, $50; GOOD trans. 5646 S. Marshfield. Repub. 8497.
6045 RHODES-AV.—DESIR. LIGHT APT., 4 rooms, $35. Midway 6979 or Janitor.
1350 E. 73D-ST.—4 RM. BASEMENT APT. Steam heat. $20. Near I. C.
5339 COTTAGE GROVE—MOD. 5-6 ROOMS, newly dec., elec. refrig.; bargain $50.
4-5-6 RMS., $50-$77.50; BARG.; NR. "L"; opp. park. 6264 Stony Island. L. V. 6480.
INGLESIDE, 5536—4-5 RMS., UNFURN. OR furn.; barg.; $50 up; gd. tr. Fair. 8723.
LGE. 5 R. AND SUN R.; ELEC. REFRIG.; near I. C. park; very reas. 6843 Clyde-av.
5 LGE. RMS., SLEEP. PCH., ELEC. REFRIG. Gar.; $75. Darslick, 7009 S. Sangamon.
BEAU. 6 RM. SO. SH. APT.; REAL BARG. if you do your own dec. A-1 tr. Reg. 6498.

SOUTHWEST.
General List.

READY FOR OCCUPANCY.
Beau. 2-3-4 rm. apts.; new bldg.; free gas, el. refr.; $40 up; gar. avail. 6137 S. Homan.
6100 S. CAMPBELL-AV.—NEW BLDG. Very desirable 2 and 4 rms. $40 up.

One, Two, and Three Rooms.
2848 W. 65TH-ST.—3 RMS.; NEWLY DEC.; in-a-dor beds; quite cozy if you like this kind of an apt. $45. F. H. HALVORSEN CO., 3145 W. 63D-ST.

Four, Five, Six Rooms, and Larger.
NEW BLDG.—5 LG. LT. R., STV. HT., $30; nr. schl., tran. 4841 S. Kedvale. Vir. 1556.
6 RM. FLAT, NEWLY DEC.; STM. HT.; G. E. refr.; $70. 6645 S. Richmond. Hem.0220

NORTH.
General List.
3839 GREENVIEW—NEW BLDG., ATTRAC. dec., free refrig., console gas range; 4 rms., in-a-dor; $55; also 3½ rms.; near transportation, shopping district.

Attractive 3-4 Rm. Apts.
High grade bldg.; elec. refr., showers; low rent. 534 Brompton, nr. lake. Jan. on prem.

Attractive 2-4-5 Rm. Apts.
Nr. lake; splendid trans.; furn. or unfurn.; $35-$65. 829-37 Sunnyside-av. Jan. on prem.

Splendid Modern 2-3-4 Rms.
Elec. refr., showers; low rent. 850 Sunnyside. See janitor on prem.

CHOICE APTS.—LOW RENT.
3-5 rm. apts.; mod. bldg.; free elec. refrig.; conv. to lake and transp. 1232 Jarvis-av.

5529 KENMORE-AV.
1-2-4 rms., $40 and up; best trans.; free gas and ice. See janitor or call Rand. 6171.

426 SURF-ST.
1-2-3-4 rooms, $50 up; free gas, light, refrig., switchbrd. serv. Bittersweet 4630.
REDUCED RENT—CONCESSION TO GOOD tenant; 2-3-4 rms., rollaway; Frig. 3159½ Hudson-av., 1 blk. W. Sheridan, nr. Belmont.
10 W. ELM-ST., COR. STATE—NEW BLDG.; 2 to 5 spacious, carpeted rooms; canvassed walls; 10 minutes' walk to loop; $70-$165.
2 MOS. CONCESS.; 3-4 RMS., NEW APT.; refrig., shower, crystal fixt.; Sheridan-Irving L. nr. lake. 1035 Byron-st. Wel. 1100.
2, 4, 5, 6, AND 7 R., REASONABLE. HUGH V. Sweeney, 1201 Albion. Rog. Pk. 5653.
4-3 RMS.; CONV. FOR CPLE. EMPLOY.; nr. loop, lake. Regina Bldg. 8 E. Elm.
738 ALDINE [3300 N.]—2-3-4 RM. APTS. Lge., lt., newly dec.; elec. refrig.
1 BLK. LINCOLN PK., 2100 NORTH—COR. bldg., 3-4 rms., $40-$50. 356 Garfield-av.

TO RENT—APARTMENTS.

NORTH.
General List.

AQUITANIA
15 Story
De Luxe Apt. Bldg.
ON LAKE MICHIGAN AT ARGYLE. 3-4-5 AND 6 ROOM APARTMENTS.
Attractive Rentals
Private lake promenade. Private parking place. Rentals include light, gas, refrigeration and window washing. We will pay cost of moving in Chicago and telephone installation. D. H. FALLOW, RES. MGR. PHONE ARDMORE 2343.

3-4 ROOMS, $39.50 UP.
4732 N. RACINE-AV. Near Lawrence and Broadway. In new Lincoln park district.

4-5 ROOMS, $50 UP.
1129 SUNNYSIDE-AV. All exp. tran.; schl., shops, lk., G. E. refr. Agent on prem. HALAS. Longbch. 1769.

Unusually Attractive Apts.
2000
LINCOLN PARK WEST.
2-3-4-5 Rms., $90-$250.
Overlooking Lincoln Park. Parquet flrs. Ample closet space.
Peter F. Reynolds, Lin. 3633.

CORNER 3 APT.
6601 N. Talman, 5 rms., porch, yard, heated gar.; free elec. refrig.; bargain. Anderson.

OVERLOOKING PARK.
2010 Foster-av., cor. bldg. 3-4-5 rms.; free refrig.; 1 blk. Junior high school, street car corner. N. W. R. R. $47.50 up.

AVONSHIRE
5820 KENMORE.
Large 2-3-4 room apts., above the average for space and comfort, at a very reasonable rental. Gas, light, and refrigeration free. 1 block to lake and all trans. Agent on premises.

Newest Bldg. in Rogers Park.
1641-51 TOUHY. 3-4 RMS. Excellent neighborhood; latest features; large rms.; designed for discriminating people. Agent at bldg. Call Rog. Park 1855.

3 AND 6 ROOMS, INADOOR.
Large, light, modern, G. E. refrig., 1 blk. Loyola "L"; ½ blk. lake; nicely decorated; comfortable; rents reasonable. See janitor on premises. 6565-89 Lakewood-av.
6728 BOSWORTH—6 RMS., 2 BATHS, BKF. rm.; 1340 Foster, 3-5 rms., new, $55-$77.50. 1311 Morse, 4 rms., 1 blk. L ex. $52.50. 6721 Glenwood, 3-4 r., 2 blk. L. lk. $50-$60. Nr. schls. Jan. at bldgs. R. P. 0344.

New, Modern 13 Apt. Bldg.
3½-4½-5 rms., $75 to $100; elec. refrig.; unusual location; good trans. 4836 N. Paulina. Longbeach 5661.
2-3½-4 ROOMS, 648 BUCKINGHAM-PL. Furnished or unfurnished; extra inador bed; elec. refrig.; new bldg.; large closets; trans. bus, surface, L. Agt. Lake View 0892.

One, Two, and Three Rooms.

415 FULLERTON-PKWY.
Overlooking Lincoln Park.
2½-3 RMS.,
$85-$120.
Free Gas and Refrigeration.
Peter F. Reynolds, Lin. 1518.

2617-25 BLAINE-PL.
2 and 3 Room Apts., $35-$40.
Gen. elect. refrig.; free gas; good location; conv. to Rav. L." surface and Western-Lawrence shop. center. Mr. Oliver, Rav. 8238, or
Apartment Selection Bureau,
HARRISON 3773. 310 S. MICHIGAN.

2 RM. MODERN APTS.
with kitchenette; G. E. refrig.; new bldg.; newly decorated; bus, L and surf.; $37.50 and up—concession. 1215-17 DIVERSEY-PKWY.

734 WRIGHTWOOD.
2 blks. w. of Lincoln park; 3 rms.; $50 and up. See janitor or call Rand. 6171.

MODERN 2-3 RM. APTS.
New bldg., elec. refr.; 1 blk. from N. W. R. R. trans.; low rent. 1734 Thome-av.
BETTER HURRY—2-3 RM. FINEST APTS. in city; new bldg.; rents cut 30%; 10 m. loop; ½ blk. Lin. Pk. 1645 N. Wells.
4301 N. WINCHESTER—2 RM. APTS. ONLY $37.50 to $42.50; Frigid., free gas. Furn. apts., $57.50. Agt. on prem. Bittersweet 4040.
2 ROOMS AND KITCH.—LARGE DRESSING rm.; newly dec.; as low as $35 mo.; steam heat. 5926-34 N. Paulina. Ravens. 8767.
815 CORNELIA-AV. 1-2 RM. KITS AN OWNER MANAGED BUILDING. Free gas; mod. ct. bldg.; $35-$40; gd.trans.
1½-2½ RMS., BEDRM.—EL. REF.; 1 BLK. Addison-Linc. sta. Rav. L. 1837 Patterson.
LIGHT, MOD. 3 RM. BSMT. APT., $27.50. Gas, elec. free. 1053 Dakin [3920 N.].
2 ROOM APT.—FURN. OR UNFURN.; EL. refrig.; good tran.; reas. rent. 331 Webster.
3 ROOMS, BEDR., EX. ROLLAWAY; FREE ref.; all tr.; $45. 1449 Victoria. Div. 8603.

Four, Five, Six Rooms, and Larger.
4 RMS., EXTRA BED.; ELEC. REFR., $45. 4½ rms., 2 lg. bedrs., 4 clos., $55; free gas. 4801 N. Irving-av., cor. Lawr. Lon. 3887.
6 RM. AND SUN PORCH APT., 3D FLOOR—Near lake, exp. L, car, bus; G. E. refrig.; $70. 4644 N. Racine. Longbeach 1769.
5 ROOMS — WITH SLEEPING PORCH; steam heat; electric refrigeration; garage optional. 6128 N. Claremont, 1st-2.
536 ADDISON-ST.—5-6 ROOMS, $70 UP. OWNER MANAGED BUILDING. Dec. to suit; refrig.; nr. lake; excel. trans.
HOYNE MANOR—BEAU. 4-5-6-7 RMS.; 6 bldgs.; Hoyne at Granville; last word; gd. trans.; schls., playgrd.; low rent. Bri. 2306.
1336 BIRCHWOOD-AV.—5 RMS.; OVERlooks lake; 2 baths, sun parlor; electric refrig.; near bus, L. Rogers Park 0541.
5405 WINTHROP-AV.—GREATLY REDUC.; 2d apt.; 6 rms. and 2 enc. porches; newly decorated; nr. lake; adults; $75.
5 RMS., STEAM HEAT, 817 ADDISON, $55. Excellent transportation.
4 RMS., STM. HT., FRIG., $50; EXCEL. trans. 1647 Addison. Wellington 1667.
6 RMS., ALL OUTSIDE RMS., STEAM HT., Frigidaire. 5924 Magnolia. $75.
7 R., 4 BEDRMS., STM. HT., $70; ALL tra. 3536 Reta-st., nr. Addison. Gra. 7330.
6 LIGHT RMS., 2 APT., FURN. HT.; ALL trans.; $45. 1626 Catalpa, 2d. Rav. 9156.
4 LRG. RMS.—ROLLAWAY BED; ELEC. refrig.; exc. tran.; reduced rt. 1924 Roscoe.
MAGNOLIA, 5957, 2D OR 3D—5 RMS.; GENeral Electric; nr L; $70. Sun. 1799.
6 RMS.; CONCESSION; 3D FL.; FRIGID.; stm. ht.; priv. porch; $60. 4440 Dover.
647 GRACE, AT THE LAKE—5 RMS., $85-$93; tile bath, shower. Lake View 6480.
PRE-WAR PRICES—5 LARGE, LGT. RMS.; ext. lav.; mod.; gd. tran. Lincoln 5553.
4 LG., LIGHT RMS.; IN-A-DOR; G. E. REF. $55. Conc.; nr. schl. 4420 Greenview.
815 OAKDALE-AV.—7 RMS., 1ST; FREE gas, el. frigid., gar., billiard rm; $100 mo.
6 RMS., 2 FLAT; FRIGID; TILE KIT.; tile bath; oil ht.; $75. 6543 N. Campbell.
5 LGE. RMS., MODERN; NEWLY DECOrated; stm. ht.; $40. 2151 Southport-av.
7 RMS., 4 BEDRMS., SLEEP. PCH., TILE bath, shwrs., refr.; reas. 4433 N. Paulina.
6 RMS., 3D; 1 BLK. BEL. HARB. IMMED poss.; refrig.; reduc. to $80. 541 Melrose.
6 RMS., H. W. HT., JAN. SERVICE, REFR. Good trans. Rent $85. 1325 Elmdale.
5 RMS.—REDUCED; BEAU. MOD. REFR.; nr. L; conc. 5955 Winthrop. Longb. 1948.
3917 ROKEBY, NR SHERIDAN—4 RMS. $50; 5 rms. $60; elec. ref. Lake Vw. 6480.
5 LT. RMS., NEW. DEC. ELEC. REFR. EX. trans.; $62.50. 6227 Magnolia. R. P. 2737.
LIBERAL CONC.—4751 BEACON; 4-5 RM., sun parl.; $65-$75; all tran. Sun. 9758.

TO RENT—APARTMENTS.

NORTH.
Four, Five, Six Rooms, and Larger.

8 FINE ROOMS
and solarium, 3 master bedrooms, 2 room quarters for servants; 3 baths and extra shower stall; private driveway and garage. Will make very reasonable rental to a good neighbor.
714 JUNIOR-TER.
4300 North. Just west of the lake.

4-5 ROOMS, $45-$60.
1047 Montrose, 2d, 4 rms. $45
5148 Broadway, 2d west, 4 rms. $45
4362 Kenmore, 2d, 4 rms. $50
4442 Beacon, 1st, 4 rms. $55
4716 Beacon, 1st, 4 rms. $55
1051 Montrose, 3d, 5 rms. $50
5142 Broadway, 3d, 5 rms. $55
4416 Hazel, 1st, 5 rms. $60
1243 Lawrence, 1st, 5 rms. $60
O. P. CURRAN JR. 4521 BROADWAY.

2335 Commonwealth-av.
4 ROOMS, $100.
6 ROOMS, 2 BATHS—$135 UP.
In Lincoln park district: 1 block west of the Drive; just south of Fullerton. De luxe interiors; elec. refrig.; elevator bldg. Central 5050.

The Best 4 Room Apt. in Rogers Park.
Large, light, airy rooms. Free refrig. Not a court building.
Rent Very Reasonable.
1706 FARWELL-AV.
At Clark-st. Agent on premises.

PETER F. REYNOLDS. BEACH APTS.
Opposite New Lincoln Park Extension.
LARGE 4-5-6 RMS.
MODERATE RENTALS. LINCOLN 3633.

3750 SHERIDAN-RD.
5-6-7-8 ROOM APTS.
Large, light rooms; wood burning fireplaces, colored tile baths; tile swimming pool. Refined atmosphere; restricted tenancy.

UNUSUAL VALUE. 4 ROOM APTS.
Attractive res. dist.; new bldg.; newly decorated; elect. refrig.; $52.50 and up. 6934-42 Pingree-st., cor. Morse.

4-5 ROOMS, $55-$70
HILLDALE APARTMENTS, 1908 Morse-av. Modern bldg. Very attractive, new decorations. Refrigeration. AGENT ON PREMISES.

4 BEAUTIFUL ROOMS.
1324 HOOD-AV. New 12 apt. bldg.; free refrig. and gas; 2 blks. Granville L sta.; attractive rent. See agent at bldg. Phone Rogers Park 6362.

1729 JONQUIL-TERR.
4 lovely rooms, extra bed; refrig.; 1½ blks. Howard L sta. Free gas. Very low rent. Agent at bldg. Ph. Rog. Pk. 6360.

5 ROOM APT.
Near lake; newly decorated; electric refrig. $80 and concession. 719 MONTROSE-AV.

5 Choice Outside Rooms.
$75 pays to Dec. 1; sun par., free elec. refrig.; 2 blks. to Howard business district; L trans. 1511 Jonquil-ter. Longbeach 8833.

1058 NORTH SHORE-AV.
6 rm. apt. in 3 flat res. bldg.; 2 baths, 2 sun rms., el. refr., side dr.; 3 drs. from lake. Rent $150 with concess. Rogers Pk. 6024.

1455 CORNELIA.
$55 pays to Dec.; 4 lovely, light rooms; free refrig.; cor. bldg.; residential district; stores, L and surf. 2 blk. Longbch. 8833.

6 ROOM APT., $65.
In residential section; will decorate to suit. 1226 Winnemac. Lake View 7672.
4 RMS. $52.50—2D FL.; IDEAL LUNT-AV. loc., near trans., shops, schools, churches, playgrd.; beaut. mod. apts.; canvas walls; arch openings; showers; free refr. State 0240.

457 FULLERTON-PKWY.
View Lincoln park; 4-5-6 extra large, 2 porches, electric refrig.; $65 to $95.
1445 GREENLEAF — 4 REGULAR SIZED rooms; Frigidaire; nicely decorated; large closets; pri. front and rear porches; $65; immediate poss. Hollycourt 2256.

Splendid 4-5 Rm. Apts.
with glassed rear parlor; elec. refr.; nr. lake; low rent. 720 Waveland. Jan.on prem.

706 JUNIOR-TERR.
8 large rms., 3 baths, 2 sun parlors; nr. the lake; concession; $200, incl. garage.

BEAUTIFUL 4 RM. APTS.
In-a-dor, elec. refrig.; newly decorated; exc. transp.; reduced rent. 843 Wolfram-st.
3501 GREENVIEW-AV.—ATTR. 4 R. APT.; elec. refrig.; corner bldg. See janitor or call MR. REDDINGTON, Harrison 3610.
6 ROOMS, 3 BATHS—1366 N. Dearborn; beautiful view of lake. HOGAN & FARWELL, INC., Whitehall 4560.
ATTR. 7 R. APT., SUN., BKFST. R., 2 baths, Frig., nat. wd. firepl., incl. bk. pch., exc. trans. 931 Winona, 2d. Long. 2516.
MODERN 5 RM. APT.—ELEC. REFRIG.; enclosed porch; all trans.; $55. 4625 N. Hermitage, 1st floor. Longbeach 6848.
6 ROOMS—LIGHT ON ALL SIDES; STEAM heat, 3d apt., newly dec., $45; good trans. 3545 Wilton. Bittersweet 3934.

NORTHWEST.
General List.

2 TO 5 RM. APARTMENTS.
3342-68 N. Central-av. [cor. Roscoe]; new bldg.; near school and park; elec. refrig.; bus at door; $40 and up; concession.

3 AND 4 RM. APTS.
New bldg.; newly dec.; elec. refrig.; quiet residential district; close to trans.; $45 up. 4255-57 N. SPRINGFIELD [COR. CULLOM].

UNUSUAL VALUES.
3½, 4, and 5 rm. modern apts.; new bldg.; newly dec.; elec. refrig.; $47.50, concess. 1623-25 N. KILDARE-AV.

SPLENDID 3-5 RM. APTS.
Mod. bldg., elec. refr.; N. W. R. R. trans.; low rent. Agent on prem. 4127 Belle Plaine.
NEWLY DECORATED 2-3-4-5 RM. HEATED apts. as low as $40, with Frigidaire. SCHORSCH, 6059 Irving Park-blvd.
5 RM.—NEW. DEC., $23; STV. HT., 4 RM., $20; 3 rm. basemt., $10. 2015 Bingham.

One, Two, and Three Rooms.

Splendid Two Rm. Apts.
New bldg., elec. refr.; priv. garage; low rent. 3436 N. Keeler-av.

SPLENDID 2 RM. APTS.
Steam heated; excellent trans.; gas free; $32.50-$35. 4343 N. Crawford. See janitor.
SUBLEASE 2 RM. APT., STM. HT.; FRIG.; shwr.; jan. sv.; $33 mo. 4411 N. Kenneth.3A
NEW BLDG.—1½-2½ RM. APTS., $35 UP. free refrig., showers. 4637 N. Lowell.

Four, Five, Six Rooms, and Larger.
4742 N. CENTRAL PARK—4-5 LIGHT RMS. Mod.; sun p.; nr. L. h. schl.; st. ht.; reas.
DECORATED LIGHT 5 RM. FLAT; TILE bath; $30. 4553 N. Crawford. Pal. 0402.
1205 N. KARLOV—4 LIGHT RMS., MOD.; showers; reduced to $45. See Schneider.
6 LT. RMS., $35; NEWLY DEC., STOVE ht.; L. surf. tran. 4825 N. Troy. Buc.2821
4 RMS., EN. PCH.; LGT., AIRY; GD. TRAN.; new dec.; st.; $30. 4309 N. Springfield-av.
5 LT. RMS., $45, 2D; HTD.; NEW. DEC.; gls. pch.; gd. transp. 5113 Byron. Pal. 1818.
4-5 RM., STM. HT., $47.50-$50; FRIGidaire, show.; 1 blk. school.2607 Schubert.
BEAU. 4 RMS., 2854 BARRY-AV.; VERY reas.; excellent trans. Ph. Cent. 7057.
5 MOD. RMS., SUN PAR., SLPG. PCH., H. w. ht., ½ blk. w. Humb. Pk. 3228 Thomas.
6 LG. MOD. RMS., STM. HT.; GOOD TRAN. Gar., $60. 5340 Wrightwood. Berk. 2893.
5 RMS., SLPG. PCH. WITH OR WITHOUT ht. G. E. ref. reas. 2919 N. Kilpatrick.
6 NICE RMS., STM. HT.; LIGHT; NR. Humboldt Pk. $47. 3311 Evergreen-av.

TO RENT—APARTMENTS.

NORTHWEST.
Four, Five, Six Rooms, and Larger.

4 AND 5 RM. APTS.
Attractive, new bldg.; newly decorated; electric refrig.; $52.50 and up; concession. LANG, 4821 Diversey.
5636 N. SPAULDING—4 RM., $50; 5 RM., $65; free refrig.; imm. poss. Cent. 2394. 3623 N. Artesian—Lge. frt. 4 rms., $50. 3204 Sunnyside—3½, 4 and 5 rms.; $37.50 to $45; free gas. Keystone 3385.

4 ROOM APTS.
New bldg.; newly decorated; $45. Conces. 3208-10 CARMEN-AV., AT KEDZIE.

Splendid 4 Room Apts.
Stove heated; low rent; 3800 Irving Park-blvd. Janitor on premises.

6 RMS.—NEW BLDG.
2 baths, newly dec., $65, including 1 car space in garage. 3712 N. Kedzie-av.
CORNER 4 RM., 3D FL.; EXTRA IN-A-DOR bed; attractive light rooms; refrigeration; $50. 4300 N. Whipple-st.
4 LGE., LGT. RMS.; LGE. ENCL. SUN PCH. on cor.; stm. ht., dec to suit; $45. See Mr. Powell, 4756 Belle Plaine-av.
4-5 RM. APTS.; BEAU. DEC.; ARCH HALLway; in-a-dor bed; shwr.; new stove, lino. in kitch.; gd. tra.; spec. induc. 4545 N. Albany.
RENT CUT—ATTR. 4-5 RMS., NEW BLDG., cor. Strong and Mansfield; st. ht.; 1 blk. strs., schl., chr., transp. Owner. Pal. 7005.
MOD. 5 RMS.—H. W. HT., SLP. PCH.; shower; nr. school; $45. 5124 Melrose-st.
5824 N. MERRIMAC, 2D—5 ROOMS, ENCL. porch; refrig.; oil heat; garage; $80.
4 R.—H. W. HT.; $35; ELDERLY ADULTS only. 3043 Haussen-ct., 2d; near Milw.-av.
4 LG. RMS.; STV. HT.; PORTAGE PK.; $38 mo.; 3 r., $25. 4108 N. Mango. Arm. 3151.

WEST.
General List.

VERY LOW RENT.
New, mod. bldg., lrg., light, airy; 1-2-3-4 rooms; also 3 rm. English basement, $35. John Kempston, 4938 W. Quincy, or 4912 W. Jackson. Col. 7709. Open eves. until 9.

UNUSUAL VALUE.
2, 3, and 4 rm. apts. Newly decorated; elec. refrig.; close to L, surface, steam, bus. $35 and up. 5030-34 FULTON-ST.

1½ TO 4 RM. APTS.
New bldg., newly decorated; free refrig. $35 and up. 5300-04 Division, corner Lockwood.
2-3 AND 4 RMS., BLK. TO CENTRAL "L"; lge., lt., airy rms., thoroughly decorated; free refrig.; reas. rents. See agent, 240 N. Central, or phone Austin 1680.
NEW 5, 4½, 3½, 3 RM. APTS.; STEAM. Also 7 rms., furn.; reas. rt.; gd. tran. 3843, 4056 and 4220 Grenshaw. Ked. 1991.
LGE. 2-3-4 RMS.—FREE GAS, REFR.; IN-a-dor. Reas. See jan. 1149 N. Austin.
FOR MOD. 2-3-4-5-6 RM. APTS.—MECH. refrig., good trans., call Monroe 2120.
2-3-4-5-6 RM. APTS., BARGAINS. MANSfield 3200 after 5 p. m. Mansfield 2902.
4047 WASHINGTON-BLVD., 2D—LIGHT; good trans., $75. Owner. 1st. Nev. 7934.

One, Two, and Three Rooms.
2 RMS., $38.50; FREE GAS, REFRIG., MOD. apt. 3550 Franklin-blvd. Van B. 0511.
3 RM. FLAT—HOT WATER HT.; ELEC. refrig.; clsd. pch.; $35 mo. 843 N. St.Louis.

Four, Five, Six Rooms, and Larger.
5501 W. CONGRESS-ST.—6 rm. and 4 rm. apts., very modern; tile bath, crystal fixt.; fireplace; in-a-dor beds; Frig.; excel. trans.; 1 block Columbus Park. RENTS ARE VERY REASONABLE.
223 N. SACRAMENTO-BLVD.—TWO FLAT bldg.; eight rooms each; remodeled for rooming house and light housekeeping; hot water heat; exc. trans. Call Web. 4944.
6 ROOMS, $60; LARGE MODERN APTS.; newly dec.; in attractive building; stm. ht., 10 min. to loop. Wieboldt Realty Trust, 1673 W. Ogden-av. Open Tues., Thurs. eves.
MODERN 5 ROOM APT., STEAM HEAT, $35; janitor service; will decorate to suit; excellent transp. 210 N. California.
VERY REAS. RENT — 5 LARGE, LIGHT, airy rms., elec. refrig. Fine trans. Austin's best loc. See Jan., 5508 Fulton-st.
VERY REAS., 4 RMS., 4458 W. MONROE. Elec. refr.; stm.; gd. trans. Agt. on prem.
RENT RED.—6 LG. LT. RMS.; H. W. HT.; el. ref.; ex. tran. 208 N. Waller. Man.1669
6 RMS., FURNACE HEAT, MODERN, REAS. 329 S. Mozart-st. Tel. Kedzie 8698.
5 RMS., SLPG. PORCH; BEAU. MOD. APT.; very reas. 2117 S. Springfield-av. Cra.4098.
316 N. HAMLIN-AV.—5 RMS.; REAS. RT. Frig. Ex. tran. Face Garfield Park.
5 LG. RMS., 5 CLOS., SLP. PCH., FRIG.; nr. stores, tran.; exc. barg. $75. Col. 8476.
4 RMS., STOVE HT., PORCH; NEAR PARK. $23. 1138 N. Rockwell-st. Arm. 3116.

TO RENT—APARTMENTS—SUBURBAN.

NORTH.
Evanston—19 minutes to loop.

2 ROOMS, $52.50. 4 ROOMS, $72.50. 5 ROOMS, $90.00.
Nearly new bldg.; best Evanston section; all modern features; tile baths and showers; garages; 1 bl. to Oakton school. See agent at 410 Ridge-av. Greenleaf 9756, or call
LIEPOLD & HICKS, INC.,
1569 Howard-st. Hollycourt 2300.

4 Rms., Near Main-st. Depot.
Large, bright apts., central plant Frigidaire, sun parlor, $60. See Mr. Norris, n. e. cor. Madison-Sherman.
LIEPOLD & HICKS, INC.,
1569 Howard-st. Hollycourt 2300.

4 Rooms and In-a-dor, $60.
Close to South-blvd. sta., central Frigidaire. A real bargain. See Mrs. Coleman, 635 Sherman-av.
LIEPOLD & HICKS, INC.,
1569 Howard-st. Hollycourt 2300.

HOKANSON & JENKS
We have a complete list of comfortable apartment homes and know we can satisfy you at the price you want to pay. We will take you to inspect the buildings. 513 DAVIS-ST., EVANSTON. Hollycourt 1617. Greenleaf 1617.
4 RMS., $55; GREATEST VALUE IN EVanston; conv. main st. trans.; highly desir. bldg.; canvas walls; free refr.; inador; gar. in bldg. Davis 1965 or State 0240.
APTS. AND HOMES IN EVANSTON. SMART & GOLEE, INC., 1564 Sherman. Univ. 0285. Rog. Pk. 0272

WEST.
Forest Park—23 minutes to loop.
5 RMS.—FRIGIDAIRE; H. W. HT.; MANY closets; reas. 1223 S. Elgin-av. For. 4026.
Oak Park—16 minutes to loop.

In Beautiful Oak Park.
1138-50 Washington-blvd.
3-4-5 Rooms, $45 to $70.
Large roms, elect. refrig.; fine trans.; L surf., bus or R. R. Agt. on premises, or call APARTMENT SELECTION BUREAU. 310 S. Michigan. Harrison 3773.

TO RENT—FURNISHED APARTMENTS.

(See Also Hotels and Apartment Hotels.)
SOUTH.
6654 KENWOOD-AV., 1410 E. 70TH-ST.—Choice 2-3-4-5 rs.; all outs.; reas. I.C., sf.;
BEAU. 2-4 R. APTS.; ELEC. REFRG.; I. C., surf., bus. 6916 Dante. Hyde Park 0034.
4 R., EL. REF., 1118 E. 65TH-ST.; 4 R., in-a-dor bed. 6640 Maryld. $60-65.Fairf.5660
CARLTON APT. HOTEL—1-2 ROOM KITNT. apts.; refrig.; reas. 6440 Woodlawn-av.
6456 DREXEL-AV.—5 LGE. COR. RMS.; comp. furn., dec.; ex. tr. Hyde Pk. 10436
5463 KIMBARK—3 RMS., BATH, $12 WK. Beaut. furn.; adults; elec. refr., gas, elec.;

TO RENT—FURNISHED APARTMENTS.

SOUTH.

1-2-3 ROOMS
5130 Kenwood-av.
Which features complete hotel service at the most attractive rentals attainable in Hyde Park. Phone Fairfax 7310.

1-2-3 ROOMS
5220 Kenwood-av.
LIVE AT "THE GROSVENOR" Where price and complete hotel service appeal to the most exacting residents. YOUR INSPECTION INVITED. PHONE FAIRFAX 9415.

For other desirable furnished apts. call
COOK COUNTY TRUST CO.
180 W. Washington-st. Rand. 8979.

ST. GEORGE HOTEL.
1435 E. 60TH-ST. I. C. EXP. STATION. Overlooking the Beautiful Midway. The only hotel in Chicago with outside sleeping pchs. Kitchenette apts., $65 to $80.

VILLA GRAND.
4717 KENWOOD. PH. KEN. 10090. A select fam. apt. hotel; 1 rm. apts., pri. bath, elec. ref.; parking space; use of laundry; $12.50 wk. and up; nr. I. C. and surf.

RENTALS REDUCED.
New 6 story bldg.; beau. furn.; 1 rm. apts., $55 up; bedroom apts., $77.50 up; includes free light, gas, refrig., linens, daily maid ser. I. C., schls.; real home atmosphere. WINNSOR APTS., 7016 EAST END-AV. RESIDENT MGR. DORCHESTER 7489.

THE GABLES APT. HOTEL
NEW MANAGEMENT. LOW RENTS. Attr. furn. 1-2-3 rm. apts., newly dec.; elec. refrig., elevator, maid service; ½ blk. I. C. station; 18 min. loop. 8200 Ellis-av.

2 ROOMS—SOUTH SHORE.
2539 E. 75th-st.; 2 rms., very attractively furnished; large dressing closet; electric icing; near I. C. exp. transp.; bargain, $55. Agent there.

SOUTH SHORE APT.
7102 Luella; 1 room and kitchenette, attractively furnished; dressing closet; electric icing; $50. Agent there.

$225 RENTS 6 ROOMS.
Richly furn.; front and rear sun plrs.; lg. closets; 2 baths; refrig.; 1st Fl., 1146 Hyde Pk.-blvd. See jan. or call Dor. 7300.

7339 COLES-AV.
Attractive 3 rm. apt.; bedrm. and in-a-dor; G. E. refrig.; reas.; near I. C. transp.

CORNADA APT. HOTEL.
Choice 1-2-3 rm. apts., furn or unfurn.; comf.; 9 min. lp. I. C. Reas. rt. 5212 Cornell.

2 RMS., SOUTH SHORE, $50.
Free electric refrig., gas, light and linens. 6810 Ridgeland-av., 2d.

BEAUT. 2½-3½ RM. APT.
Sublease. Furn. or unfurn. O'lkg. lake. 4815 Lake Pk.-av.; office in court. Ken. 2164.
CHI-ENGLE APT. HOTEL—7146 LOWE-AV. Beau. 2-3 rm. apts., kit.; tile bath; outs. rs., $65 up; nr. R. I., L surf. Rad. 3936.
MICHIGAN-AV., 2444—CLEAN 1-2 RM. KIT. apt., priv. bath, fr. lt. gas; 1 blk. surf., bus at dr.; restnt. in bldg. $4-15 wk.Vic.4585
NORMALSHIRE—NEW 1-2-3 ROOM APTS. Smart, spac., quiet, comp. serv.; L, surf., R. I., bus; cut rates. 6808 Normal. Nor. 6001.
LARGE 4 ROOM APT., SO. SHORE DIST.; well furn'd; in-a-dor, elec. ref.; block from park, nr. surf. and I. C., $70 mo. Plaza 5683.
2-3-4-5 ROOM APTS.—ATTR. FURN.; SUN parlor, fireplace; elec. refrig.; nr. L surf.; bus; $50-$70. Gas, light inc. 1516 W. 62d.
REAL HOME—4 RMS., BEDRM. AND 2 IN-a-dor beds; comp. furn.; elec. refr.; $65; nr. Jackson P., I. C., L. 6054 Stony Island.
7248-60 BENNETT-AV. Corner 73d-st.; 2-3-4 rooms; fine location and transportation; only $55-$85.
6 R., BEAU. FUR., RL. HOME, NR. U. OF C. See to apprec.; very reas. Dorch. 1515.

SOUTHWEST.

NOW FURNISHING.
Choice 3½ rm. apts., $60 up, incl. gas, light, refrig. 6137 S. Homan-av. Hem. 8008.
5 RM. APT., STM. HT., FURN., NR. SCHL. and Marquette golf course. Kedzie-av. car line. $75. 3220 W. 65th-pl., 1st.
1 RM. BSMT. APT., INC. GAS., ELEC. bath, $25. 6142 S. Rockwell. Pros. 6178.

NORTH.

THE LAKELAND.
4541 Sheridan-rd.; 1-2 rooms; newly decorated and carpeted; full hotel service; $50-$75; Wilson L. Longbeach 4724.

RENTS REDUCED.
1101 COLUMBIA-AV.
1-2-2½ rooms, well furnished; new, modern bldg.; complete service; $45 and up.
WILL RENT MY BEAUTIFUL 6 ROOM apartment at a sacrifice. High class furnishings. Oriental rugs; congenial atmosphere, near Drake Hotel. Phone for appointment. Whitehall 4777.
SUBLEASE OR MONTHLY RENTAL—3 RM. apt., comp. furn., refrig., nr. lake, bus, L. Barg. for quick rental. 1228 Jarvis-av., Briargate 7120.

3 Rs., $57.50-$60; 4 Rs., $65.
2 bedroom eff.; pchs.; free lt., gas, Frig.; 2 blks. R. Pk. L; near schls. 6721 Glenwood.
SUBLEASE UNTIL MAY 1ST—ATTRACtive 4 room completely furn. apt.; all front rms.; 4 blks. Sheridan-rd.; desirable location. C. A. Jacobson, 1264 Winona-av.

Splendid Mod. 2 Rm. Apts.
Newly furn., elec. refr.; good trans.; low rent. See janitor. 838 Sunnyside-av.

$10.50 TO $12.50 A WEEK.
1 rm. kitch. apts., nicely furn.; comp. 24 hr. serv.; el. refr.; ex. tr. 2046-48 Lane-st.

SWANVILLE APTS.
2-3 rooms, $55 month; light, gas, linen, refr. 701-15 Brompton-pl. Gd. tr. Bit. 1600.

4543 AND 4528 MALDEN.
2 rms.; newly furn.; Frigid.; living rooms, din., kit., bath; $55 and up; ½ blk. Wilson.
FURNISHED APT. SUBLEASE 5 RMS., 2 baths, Edgewater Beach Apts. Tel. Longbeach 8500, Apt. 1014, or inquire renting office. Rental $200.
MOST ATTRAC. SUBLEASE—6 RMS., 3 baths, on Scott-st.; woodburning firepl. Call Miss Agnes McDonald, Whitehall 6880.
3 RM. KITCH.; ALL LGT.; 2 BEDRMS. Lge. liv. rm.; will accom. 3 or 4; refrig.; hotel serv. 3631 Pine Grove, nr. Addison. $85
3912-28 PINE GROVE-AV.—Beautifully furnished 2 and 3 rm. apts. Finest location. Near stores and park. Reas.
YACHT HARBOR APARTMENTS—1-2-3 rms., furn., $65 up; unfurn., $45 up. 422 MELROSE-ST. Bittersweet 4106.
AT LAKE—BEDRM. APT., DIN.-KIT., IN-A-Dor, tile bath, shwr., $75, incl. gas, refrig.; all transp. 901 Argyle-st. Longb. 3220.
WELLINGTON ARMS HOTEL—1-2 R. KIT. apts., furnished, unfurn.; hotel service; $65 up. 2970 Sheridan-rd. Bittersweet 4600.
7 RS.—4 BEDRMS., SUN RM., GLZD. SLPG. pch.; lge. outside rms.; beaut. furn.; view of lake. 3900 N.; $200. Lake View 6208.
3650 SHERIDAN-RD.—6 RMS., 2 BATHS, carpeted, piano, radio; overlooks Linc. Pk. lake; $275. Graceland 9069. Gentiles.
$12. 3 LG. LT. RMS., BATH; GD. FURN.; lgt., ht., gas; ex. tr. 2819 N. Halsted, store.
4 RM. APT.—NEW FURN.; $70; FRIG., shwr.; ½ blk. lake, L, bus. 1333 Touhy.
5 RM. BEAU. FURN. ENGL. BSMT. APT.; radio; $16 per wk. Rogers Park 3453.
641 ALDINE—DE LUXE 1 ROOM KITNT. apts.; firepr. bldg.; compl. service; $45 mo.
2-3-4 R., 2 EXITS, NEW. FURN., $45-$65; refrig.; take scrip. 1053 Dakin [3920 N.].
BARG. FOR WINTER—7 RM. ATT. FURN. apt.; overl. Lin. Pk. 2700 N. Tel. Div.2648
1362 GREENLEAF—BEAU. 3-4 RM. APTS. sun parl. blk. L. lake. Briar. 6322.
H. GRADE FURN. 2½-3½ RMS., INC. GAS, lt., linens; el. ref.; all tr. 4435 Greenview.
MAGNOLIA, 4658—4 SUNNY RMS. COMPL. furn.; 2 beds; lts., Frigid.; $70.
2 RMS., NEWLY FURN.; $55; LAKE, park; all tran. 3638 Pine Grove. Unusual.

TO RENT—FURNISHED APARTMENTS.

NORTH.
Lowest RATES for Choice Apartments

GRANDEUR
1055 GRANVILLE. New 14 story building. 1-2-3 rooms. Also hotel rooms. Briargate 6200.

DEVON ARMS
6332 WINTHROP. 2-3 rooms. Quiet street. Lake view. Ex. trans. Briargate 1400.

TOURAINE
5625 WINTHROP. Near Bryn Mawr. Cozy, new 1-2-3 rooms. Ideal. Longbeach 9400.

DELAWARE 211 E.
East of Michigan. Beautiful 1-2 rooms. Hotel service. Walking distance to loop. Whitehall 4450.
The Most for Your Money.

DELAWARE TOWERS
Delaware-pl. and N. Wabash. Soundproof walls between apartments, forced ventilation in corridors and kitchens. Grill and food shop in building. Garage and druggist connected.
ONE ROOM UNIT. Living room with doorbed. Kitchen with electric range in separate room. Showers over tub. South exposure. Service.
FOUR ROOM UNIT. Living room, bedroom, dining room and kitchen. Extra doorbed if needed. Showers over tub. Service.

$70 TO $135
2, 2½, AND 3 ROOMS. Fine view of Park and Lake; ½ block Sheridan-rd.; complete hotel service.
420 SURF-ST.
Mr. Wilburn, Mgr. Buckingham 6644.

GOLD COAST'S BEST ADDRESS. OPPOSITE CASINO CLUB.
201 E. DELAWARE-PL.
Luxurious New Furnishings. 1 blk. to Drake Hotel; bus at door.
3-5 RMS., 2 BATHS, $117.50.
FULL HOTEL SERVICE. SUPERIOR 1480.

2-3 ROOMS, $50 UP
FREE REFRIG., LIGHT AND GAS. 4501 MALDEN. 1 BLOCK TO BUS.

IN EXCLUSIVE STREETERVILLE—
244 E. Pearson
WALKING DISTANCE TO LOOP. RENT $70 TO $200.
2-3-4 room apts., furn. or unfurn., kitchenettes and bedrooms, facing on lake shore park. Commissary dining rm., valet service, free maid service, gas, light, refrig.; every room outside and carpeted; bus at door.

CHOICEST LOCATION.
1 room newly decorated kit. apts.; bright and quiet, with twin and double in-a-dor beds; $60 up; close to park, lake, golf, beach, tennis, and bridle paths; complete hotel service; commissary and grill.
LINCOLN PARK ARMS.
2738 PINE GROVE-AV.

4200 HAZEL-AV.
2-3 ROOM APTS.
FURNISHED—UNFURNISHED. COMPLETE IN EVERY DETAIL. FIREPROOF, ELEVATOR BLDG. $57.50-$85. WELLINGTON 3460.

THE NORTHAMPTON
6317 Kenmore-av.
1-2 large rooms, newly furnished and redecorated, offering the utmost in complete hotel service and appealing to the most exacting budget. Phone Briargate 7860.

NEW BUILDING . . .
Modern 1-2-3 room apts., $75 monthly upward. Selected tenancy. Built in radio.
CANTERBURY COURT . . .
1220 NORTH STATE-PKWY.

AT LINCOLN PARK.
$50, in. maid serv., linens, showers, refrig. Fireproof bldg. Homelike atmosphere. 1940 Lincoln-av., just west of Clark, Center and Ogden. Diversey 10354.

5546 WINTHROP-AV.
Elegantly furn. front 5 rm. efficiency sun parlor apt.; radio, refrig.; blk. Bryn Mawr L, bus, lake. Only $75.

DIVERSEY APT. HOTEL.
Compl. furn. 1 and 2 room apts.; excep. value; $55 to $125; full hotel service; bus at door. 430 Diversey-pkwy. Lake V. 8210.
2 RM. APTS., FURN. OR UNFURN.; GAS, light and refrig. free. Beau. bldg. Exc. loc. and trans. Reas. rent. See agt. on prem. 5404-12 Kenmore-av., or phone A. J. Gauer, Buck. 2100.

NORTHWEST.
KEYSTONE CHATEAU, 4046 N. KEYSTONE-av.—Furn. and unfurn., 2-3-4 large rooms, $40 up. Good transportation. Pensa. 0365.
SUNNY, CLEAN, BEAU. FUR. APTS.; LT., gas, refrig., maid service; 1 blk. L. Rate for lease. 3355 Eastwood-av.
2, 3 RM. APTS.—NEWLY FURNISHED AND decor.; Frigid. 4745 N. Monticello-av.
2 RM. FURN. APT.—FREE GAS, ELEC. refrig.; $10.50 per wk. 3550 Fullerton-av.
CLEAN KIT. APT., EL. REF., MAID; LOW rent; 1 blk. Rav. L. 4901 N. Christiana.

WEST.

Mayfield Boro Apt. Hotel.
148 N. MAYFIELD-AV. [5900 West], new bldg. Latest mod. 1-2-3 rm. apts., artistically furnished; excellent transp.; reduced rates.

"THE CHATEAU."
Oak Park's largest and finest apt. hotel. Gentiles. $60. 330 N. Austin-blvd. Vil. 8500
2 RM. APTS.—LOW RENTAL. Free gas, light, refrig., maid serv.; 10 min. to loop; modern. Wieboldt Realty Trust, 1673 W. Ogden-av. Open Sunday.
CHOICEST AUSTIN 1 RM. KIT. APT.; SO. front, facing park; elec. icing, etc.; blk. n. of Lake-st. L. 5412 Ferdinand.
LINDEN LODGE—2½-3½ furn. apts., fireproof; restricted; S. W. Cor. [5601] West End and Central-avs.
JACKSON GABLES—3412 JACKSON-BLVD. 1 and 2 rm. and mod. kit. apts.; linen, gas, elec. refrig. free; reas. Van Buren 0107.
4676 WEST END—4-5 RMS., SUN P., IN-A-dor; 2 bedrms., sh.; ex. tr.; Frig.; low rent.
1 RM. NEWLY FURN. APTS., FRIG., MAID, linen, gas, el. free. Reas. 4301 Monroe.
ENG. BAS. 4 RM. APT.; HTD.; GAS, ELEC. linen, yard, gar.; cheap; $14 wk. Nev.4537
6 RMS., 4 BEDS, NEW. FURN., DEC., ALL tr.; h. w.; stm. ht. $70. 4253 Gladys-av.
1½-2½ R. BEDRM., AND IN-A-DOR; REF., lt., gas, maid; price to suit. 245 N. Long.

TO RENT—STORES.

South Side.
MODERN STORE—6804 S. HALSTED, 25X60 —Steam heat; good location for millinery, shoe store or any other business; reas. rent. Call for information Englewood 2025.
North Side.
LGE. STORE, STM. HT., HOT WTR., EXC. transp.; L. stm. train, bus. 4 surf. lines. 4534 Ravenswood-av. For full information call Holly. 0800, or Briar. 3900.
Northwest Side.
MODERN STORE IN THE HEART OF North-av.—2623 W. North-av.; steam heat. 24x110; good location for any business; rent $150. Call Englewood 2025.
LARGE MODERN STORE,
in cor. bldg., stm. ht., fruit store or meat mkt.; very reas. 3001 Lawrence. See janitor.
Suburban.
STORE—FOR FRUIT OR MEAT MARKET; old stand; good location, next to bakery. 6847 W. 22d-st., Berwyn.

TO RENT—OFFICES AND SHOPS.

Central.
FURNISHED PRIV. OFCS., DESK SPACE mail add., switchbd., steno., secy. service $5 to $50 per mo. 8th flr., 20 E. Jackson.
COM. PHOTO OR BLUE PRINT STUDIO—3,600 sq. ft., light 4 sides; dark rooms and some equipment; low rent. 423 Plymouth-ct.
CALL DEARBORN 6743. Furn. and unfurn. offices throughout the Loop. Inq. shop, 20 Palmer House Arcade.
REAPER BLOCK, 80 W. WASHINGTON-ST.—Suite of 2 pri. offices and recept., $52.50. Office of bldg., Room 712. Dearborn 1776.
73 W. CHICAGO-AV., COR. CLARK—5 rooms, suitable doctor or dentist; 50,000 people pass daily; r. wat., el. lt. in; ht. gas.
DESK SPACE, LT. PLEAS. PH. AND SEC. serv. Room 1512 Tribune Tower.
BEAU. FURN. OFFICE — SERVICES OPT. Rm. 611, 120 S. La Salle. Fra. 6217.
DESK, $15; PH. SERV., $10; FURN. OFF.; $30 up. Mdse. Mart, R. 1114. White. 6976.
DESK SPACE, PRIV. OFC.; EXCEPTIONAL opportunity. 104 S. Michigan, Rm. 319.

TO RENT—OFFICES AND SHOPS.

Central.

TRIBUNE TOWER
Beautiful corner suites, outside light, for workrooms and private offices. One and two private office suites, with reception room, $80 per month and up.
Cork carpet, window shades, and awnings are included in rentals.
11½ foot ceilings.
APPLY TO
HOLMES ONDERDONK.
Telephone Superior 0100.
1229 TRIBUNE TOWER.

ENGINEERING BLDG.
To Rent—Priv. offices, furnished or unfurn. ALSO desk space, in. secretarial and phone service. Phone Central 1689, 205 W. Wacker.

30 N. LA SALLE BUILDING.
2 private offices and reception room, $77.50. 1 private office and reception room, [illegible]. JUDSON F. STONE, AGENT. Dearborn 1776. Room [illegible]
32 N. STATE, S. W. CORNER WASH.—Attractive offices, splendid light; night service; center of Loop. Sgl. office, $25 to [illegible]; with recp. rm., $55 to $80; few furnished. Desk space, $12. SWIGART & CO. [illegible]
OUTSIDE FURN. PRIV. OFFICE, $40. Incl. club lounge, secy. serv., phone, light, water, towels, lock box, directory, 8 a. m. to 7 p. m. Desk, $12-$30; mail and ph. $5. ENTIRE 6th FLR. 201 N. WELLS.
BEAU. OFFICE DISPLAY, SALES OR STUDIO space, unusually light; low rent. EDWIN J. BOWES JR. & CO. 154 E. Erie-st. Whitehall [illegible]

WANTED—STORES, OFFICES, LOFTS.

WANTED—DRUG STORE LOCATION. [illegible] S. California-av.

TO RENT—FLOORS AND LOFTS.

WEST SIDE—NEAR LOOP.
Well lighted space; sprinkled and heated; electric freight and passenger elevators. 2,500 SQUARE FEET AND UP.
CLINTON REALTY ASS'N,
522 S. Clinton-st. Phone Har. [illegible]

TO RENT—MANUFACTURING PROPERTY.

INDUSTRIAL LOCATIONS, FACTORY AND warehouse space. INDUSTRIAL LOCATING CO., 7 S. Dearborn-st. Ran. 1979.

TO RENT—BUILDINGS.

LEASE OR SALE—BARGAIN—4 1 STORY bldgs., 2 S., 1 N., 2 W.; 5,000 to 18,000 feet each. Immediate poss. Randolph 2311.
25,000 SQ. FT. DAYLIGHT BUILDING, [illegible] 25th-st., reasonable. Rand. 0218.

TO RENT—OTHER CITIES.

FOR LEASE—IN EXCLUSIVE ALTADENA, Pasadena district. Modern estate complete in every respect; beautiful landscaped grounds; four bedrooms, three baths, completely furnished; servants' quarters; three car garage; commanding view of entire Los Angeles Basin. R. T. Colter, owner, 1901 Brae-Burn-rd., Altadena, California.

OFFICE FURNITURE, FILES, SAFES.

ELEGANT FURNISHINGS OF FINANCIAL org. in liquidation; 5 private suites; solid walnut and leather uph.; in storage. Ask for Mr. Herman, 130 W. Lake-st.
HI. GR. WAL. MAH. OFC. FURN. CHEAP. R. 1022, 35 E.Wacker or 1238 Washington.
DESKS, CHAIRS, FILES, SAFES, CHEAP. Spitzer's, 173 W. Lake-st., near Wells.

STORE FIXTURES.

BEAUTY SHOP AND BARBERS' FIXTURES—New and used; easy payments. PAIDAR CO., 1120 N. Wells-st. Ph. Diversey 0500.
100 SINGLE AND BATTERY COFFEE urns, like new; priced very low. American Store Fixt. Co., 123 S. Halsted-st.
FRIGIDAIRE—LARGE, ALL PORCEL. SUIT. restaur., del. $200. Graceland 10041.

EXCURSION AND TRAVEL.

**BARGAIN FARES
ST. LOUIS
AND RETURN**
EVERY WEEK-END.
To and including Saturday, October 31.
$6
Trains 11:25 a. m. and after on Fridays. All trains Saturdays. Return limit noon trains from St. Louis Monday following. Good in comfortable coaches and chair cars. Hand baggage carried. Children half fare.
$12
Trains 11:25 a. m. and after on Fridays. All trains Saturdays. Limit 15 days. Baggage checked. Good in comfortable coaches and chair cars; also Pullmans with usual extra charge. Children half fare.
TRAVEL BY TRAIN. FAST—ON TIME—COMFORTABLE
ILLINOIS CENTRAL RAILROAD. Phone State 0313 or Harrison 7020.
WABASH RAILWAY. Phone Harrison 4500 or Harrison 9336.
THE ALTON RAILROAD. Phone Webster 4242 or State 4116.
CHICAGO & EASTERN ILLINOIS RY. Phone State 8850 or Webster 4343.

JEWELRY, WATCHES, ETC.

Pawn Tickets, Diamonds
bought for cash; also gold, silver, plat.; broken jewelry, gold teeth. Will sell 1 kt. plat. mtd. -dia., $150. ¼-½ kt. [illegible]. Jewelers Ex., 32 N. State, R. 1102. [illegible]

100% FULL VALUE PAID
in cash for diamonds, broken jewelry, old gold crowns and bridge work, watches, pawn tickets, etc. ASK FOR MR. LANE. 7 W. MADISON-ST., cor. State-st., Room 811.

Cash in Full for Diamonds
Jewelry, gold teeth, watches, pawn tickets. P. ROCCA & CO., 32 N. State, R. 900-902.
READY $100,000 CASH—WILL BUY OR loan on Diamonds, Watches, Jewelry, etc. Levinson's Loan Bk., 739 N. Clark. [illegible]
CASH FOR OLD GOLD, SILV., PLATINUM jewelry, dental crowns. Standard Smelting Works, 202 S. State, cor. Adams, Rm. 800.
DIAMONDS, OLD GOLD, PAWN TICKETS bought; bargains in diamonds at all times. BERNSTEIN BROS., 10 N. Clark, Rm. [illegible]

BUS TRANSPORTATION.

PREMIER COACH LINES.
Palace coaches, with porter service. Toilets and washrooms on all coaches.
DETROIT, $4.00.
BUFFALO, $10.75. NEW YORK, [illegible]. DENVER, $21.50. LOS ANGELES, [illegible]. 215 N. State-st. Franklin [illegible]. 31 E. Roosevelt-rd. Calumet [illegible]

REINDEER STAGES.
Logansport, Peru, Wabash, Marion, Muncie, Richmond, Cincinnati. Phone Calumet [illegible]

BUSINESS DIRECTORY.

Moving, Storage, and Hauling.
HOUSEH'LD GOODS TO CALIFORNIA, NEW YORK, KAS. CITY; no crating necessary. NATIONAL MOVERS, ROGERS PARK 1190.
HOUSEHOLD GOODS TO CALIF. AND ALL pts. in U. S. Save cost of crtg. R. P. 4866.
WT. FULL OR PART LOAD FROM PITTS., N. Y. City or int. pts. Hem. 0247.
Painting and Decorating.
PAINTING, DECORATING—GOOD WORK, price very reas. Walker, Kedzie 4397.

AIRPLANES.

AVIATORS WANTED
Prefer those who have had experience flying between United States and Canada. State experience fully. Same will be held confidential. Address Y K 421, Tribune.

CLOTHING, FURS, ETC.

LARGEST FUR FACTORY OPENS DOORS to public; offers largest selection of gorgeous fur coats, ¼ price, $25, $45, $65. KEYSTONE FUR CO., 306 W.Adams, 3rd. fl.
ALMOST NEW FINE FUR COATS, $15-$75. Old furs in exchange. Ken. 5373. Open eves. EXCHANGE SHOP, 4700 DREXEL-BLVD.
SOLID HUD SEAL COAT, SIZE 38; GD. cond.; reas. 5326 Cornell-av., Apt. [illegible]

MORTGAGES FOR SALE AND WANTED.

SECOND MORTGAGE, $1,200, FOR SALE—Monthly payments. A1 security. Address Y J 545, Tribune.
FOR SALE—1ST MORTGAGE $4,000; BEfore Oct. 25. Phone Ravenswood 0771.

BILLIARDS AND BOWLING.

BILLIARD TABLES, NEW AND REBUILT. Buy direct from manufacturer and get best quality and lowest prices. Everything in billiard and bowling supplies. THE BRUNSWICK-BALKE-COLLENDER CO. 623-633 S. Wabash. Wabash [illegible]

BUILDING MATERIALS.

100,000 CLEAN BRICK, $5 A THOUSAND, delivered. Phone Boulevard 9142.

REAL ESTATE FOR SALE.

APARTMENT BUILDINGS.
South Side.
SO. SHORE 3 FLAT, $17,500; BEST BA[…] gain South Shore, 68th and Ridgeland; 3 rms., elec. ref., 30 ft. lot. Ph. Fairf[…] 2203. Mr. Cope.
Southwest Side.
BARGAIN—3 FLAT BLDG., 2 YRS. OL[…] 3 car garage, tile baths, elec. refrig., […] all rented; pays 10% net; pr. […] 7334 S. Maplewood-av. Hemlock 63[…]
North Side.
FOR SALE—A SNAP.
6 flat building on Winnemac, east […] Clark; for $3,500 cash, subject to 1 m[…] only; well financed; particulars to […] with money only. No brokers. O. […] 33 N. La Salle. Come in.
[…]-DEVON DISTRICT—WILL S[…] 2 flat brick, 6 rms., shower, […] elec. refrig., 3 car brk. gar.; 1 […] Catholic church and school; […] Mr. Anderson. Ravenswood 4[…]
Northwest Side.
WILL SACRIFICE 3 FLAT BRICK, AL[…] tile baths, and showers; refrig.; […] 2 car brick garage. 5627 N. St. L[…] fully rented. Walter T. Larson, 5922 […] Longbeach 7150.
2 APT. FRAME; MUST SELL; 4-5 R[…] stove heat; price only $5,250. RALPH N. BEESLEY, 4219 Irving Pk.-b[…]
West Side.
6 APT. BLDG., SUIT. FOR HOTEL, […] hospital. 3128 Washington-blvd.

BUSINESS PROPERTY.
South Side.
$10,000 CASH BUYS CLEAR STATE[…] 7 stores, 27 flats, 4-5 rms., […] $6,000; price $45,000; consid. trade […] apts. Scherer. Drexel 1800.

HOUSES.
Southwest Side.
I WILL SELL MY HOME TO ANY NEEDY FAMILY. WILL TAKE $100.00 CASH BALANCE EASY MONTHLY PAYMENTS PROVIDED YOU CAN SATISFY ME AS TO YOUR RESPONSIBILITY. ADDRESS E P 479, TRIBUNE.
NEW FRAME COTTAGE, 20X20; CITY […] train service; $1,495; […] Address L N 391, Tribune.
North Side.
AN $18,000 RESIDENCE FOR $10,500. Choice Edgewater location; wide lot. ARTHUR KRUGGEL & CO., Longb. […]
Northwest Side.
PRIVATE PARTY WILL SELL HER HO[…] ONLY $50.00 MONTHLY PAYMEN[…] Would like to meet responsible par[…] who has steady work and references. Address L J 314, Tribune.

HOUSES BUILT TO ORDER.
WILL BUILD ON YOUR LOT BUNG. […] flat without a down payment. H. Fi[…] 4952 N. California. Longbeach 1611.

VACANT.
South Side.
N. E. COR. 76TH AND STONY ISL[…] 61x110; was offered $51,000 2 year[…] Must sac. at $12,500. Ph. Fairfax 64[…]

REAL ESTATE—MFG. PROPERT[…]
FOR SALE OR LEASE—1 STY. BLDG., 2,000 sq. ft.; eqpd. for dairy or ice […] cooler spc. Chandler & Montague, Ran. […]

REAL ESTATE—OAK PARK—AUS[…]
WIDOW MUST SACRIF. 8 ROOM A[…] resid., nr. Lake-st. L; oak trim; gar. […] cut to $6,000 for quick deal. PIL[…] 5637 W. Lake-st. Aus. 1680, Vill. 51[…]

REAL ESTATE—SUBURBAN—SOU[…]
Beverly Hills—24 minutes to […]
BEVERLY HOME—OIL HEAT, 60X[…] 2 car gar. Will sac. Bev. 8426.

REAL ESTATE—SUBURBAN—S[…]
LINCOLN-HWY. BARG[…]
7 acres high land facing Lincoln-hw[…] Harlem-av., 10 rm. hse., bsmt., bar[…] trees; fine place for roadhse. or […] farm. Sell on easy terms. Addres[…] 470, Tribune.
5 ACRES ON HILL[…]
$150 down will buy this beaut. spo[…] $300 per acre. Good for chicken-or […] farm. Address X J 445, Tribune.
FOR SALE—5 ACRES, WOODED, L[…] on R. I. R. R., nr. Chicago. Will […] real barg. on your own terms. Addre[…] 340, Tribune.
1 ACRE CHICKEN FARM WITH 5 R[…] 23 miles to loop on R. I.; terms. […] E T 229, Tribune.

REAL ESTATE—SUBURBAN—NO[…]
Evanston—19 minutes to l[…]
BEAU. NEW 6 RM. FACE BRICK […] nr. lake and L. Every convenience […] ht.; 2 car garage; landscaped lot; […] $15,000. Owner. Greenleaf 3328.
Glencoe—30 minutes to l[…]
EARLY AM. HOME—10 R., 3 BATH[…] usual loc.; sac. price. Might als[…] QUINLAN & TYSON, INC. Winnetk[…]
Wilmette—22 minutes to l[…]
PAY ONE-THIRD, 6 RM. BRICK O[…] Sun parlor; h. w. ht.; 1 bath; […] garage. Cement drive. 50 ft. lot. […] ing distance to N. W. or Milw. El. […] $10,000. $3,000 cash. F. H. Ga[…] 1213 Wilmette-av. Ph. Wilmette 2[…]
ONE OF THE FINEST 9 RM. […] homes in N. Wil., now available […] reduction; will trade with some […] V. Hahn, Inc. Rogers Park 5115.
CHESTNUT-ST., NEAR THE LAK[…] brk. resid.; 4 bedrms., 2 baths; […] reduced $5,000; good value. Wilme[…]

REAL ESTATE—SUBURBAN—[…]
Arlington Heights—33 min. […]
SMALL ACRE TRACTS ON RAND […] ideal for truck, chickens or ra[…] Smith & Dawson, 1 N. La Salle. St[…]
Edison Park—22 minutes t[…]
GREAT BARG.—SELL OR RENT—[…] ceola-av.; 8 rm. brk. res.; ca[…] for 2 families; 2 car gar.; vapor he[…] $11,000. Call Sunday, or phone Ce[…]
Park Ridge—21 minutes to […]
WILL SACRIFICE 7 RM. FRAM[…] furnace heat, 2 car garage, lot 5[…] fruit trees, 5 blks. to depot, 3 […] school. Price $6,800. Park Ridge […]

REAL ESTATE—SUBURBAN—W[…]
Downers Grove—34 min. t[…]
$50 CASH. 100x185 ft. facing improved […] way; balance $5 month. The H. […] Co., 176 W. Adams. Franklin 58[…]
Elmhurst—29 minutes to […]
WILL SELL MY 5 ROOM HOUSE […] TERMS—$200 CASH, $45 MON[…] Transportation; schools and ch[…] Address S L 381, Tribun[…]
ELMHURST HSE.—75 FT. LOT […] some finishing; no money dn., b[…] $50 mo. Address L J 129, Tribun[…]
Villa Park—29 minutes to […]
VERY ATTRACTIVE 5 ROOM […] ONLY $45.00 MONTHLY PAY[…] HENRY J. KRAMER, OWN[…] 100 EAST ST. CHARLES-R[…] Tel. Villa Park 3450 or Centra[…]
Miscellaneous.
BARGAIN.
3½ acres fine land on hard st[…] nr. Ogden-av. and Downers Grove, […] exp. ser. and bus to loop. Would […] place for chickens and truck far[…] your own terms. Address X O 17[…]
4 ACRES—4 RM. H[…]
Nr. Downers Grove, 50 minut[…] C. B. & Q., ½ blk. from Ogden-[…] Hwy. Hse. in fine shape; only […] Will take $250 cash; bal. eas[…] payments. Address X K 369. Tri[…]
8½ ACRE BARGA[…]
Located on C. B. & Q. R. R., […] of Downers Grove, facing stone […] sell for $1,200 on terms to s[…] Sherman, 6211 So. Troy-st. Rep[…]
CHICKEN FARM SITES; FINE S[…] ideal loc.; pay only $10 mo. […] gain. Address T L 579, Tribune.

REAL ESTATE—SUBURBAN—[…]
MUST SELL SUBURBAN HOME […] Fine place for chickens or ra[…] terms. Address X H 570, Tribun[…]

REAL ESTATE—ACRE PRO[…]
FOR SALE — 5 ACRES WEST[…] hurst, cheap payments, no in[…] dress L S 484, Tribune.

REAL ESTATE—SUMMER R[…]
LAKE LOT—$5 DOWN; HEAVIL[…] best hunting and fishing on la[…] 2 hours to Chicago on concrete […] $100. Address X E 148, Tribu[…]
LARGE WOODED LOT, NORT[…] finest lake; 1 hr. Chicago, […] build cottage. Address T F 385[…]
BETTER BARGAIN—CEDAR L[…] cottage; with well; $600, on t[…] T T 548, Tribune.
NEW COTTAGE, INCLUDIN[…] Round Lake, 35 miles northwe[…] cash, bal. $20 mo. Address Y Y[…]
FOX RIVER WATER FRT. L[…] ft., $500. Terms. Address Y D […]
SAC. MY LOTS AT PELL LAK[…] ea.; pri. party. Address H S […]
SAC. 3 RM. COTT., $595; INSI[…] ise. Wis. lake. Address Y M […]

REAL ESTATE FOR SALE.

APARTMENT BUILDINGS.

South Side.

6-APT. 2 FLAT, $17,500; WEST RAB-bitt, 6611 and Ridgeland; rent, $2 ft. lot. Pa. Fairfax 1-0-0. Owner.

Southwest Side.

BARGAIN—3 FLAT BLDG., 2 YRS. OLD; 5-4-5 rooms; oil burners; rents, $70; 2 garages; 10% pct.; $2,000 cash. 6 Maplewood-av. Hemlock 6375.

North Side.

FOR SALE—A SNAP.

6 flat building on Winnemac, east of Ashland; $3,500 cash, subject to 1 mortgage; will finance; particulars to pay-ers only; no brokers. O. W. Wilson, 2 N. La Salle. Come in.

SOUTH DEVON DISTRICT—WILL SAC-rifice 6 flat brick, 6 rms., shower, side entrance, 4 car brick garage; 1 block to church and school; for sale by owner. Ravenswood 4220.

Northwest Side.

SACRIFICE 3 FLAT BRICK, ALL 6 rms., tile baths and sheet metal kitchens; 2 blocks to Irving-park-blvd. 1627 N. St. Louis-av. Walter T. Larson, 5922 N. Leaming. 7180.

FRANK; MUST SELL; 4-6 RMS.; hot water heat; $4,000. JOHN D. OWEN LUMBER CO., Owen, Clark County, Wis.

500 LINE LAND GRANT LANDS IN Upper Wisconsin; free information; ask for special homeseekers' rates. Address R. S. PUNTON, Land Dept. Soo Line Ry. Minneapolis, Minn.

WAIT—SEE OUR PRICES AND TERMS. EDWARD HINES FARM LAND CO., Room 2105, 140 W. Monroe, Chicago.

Miscellaneous.

LAND OPENINGS — FARMS IN MINNE-sota, North Dakota, Montana, Idaho, Washington and Oregon. Improved farms, small tracts, unimproved farms, small for grain, live stock, dairying, fruit, poultry. Most of our cut-over lands are now under the plow. Write for FREE BOOK and details. W. S. Weber, Dept. 455, G. N. Ry., 100 W. Adams-st., Chicago.

REAL ESTATE WANTED.

For Cash.

WANT HIGHLAND PARK RESIDENCE vacant. Good location; must be bargain; 2145 Maple-av., Berwyn, Ill.

HAVE CUSTOMERS WITH CASH FOR good Chicago residences. FRANKENSTEIN & CO., 33 N. La Salle-st.

REAL ESTATE FOR EXCHANGE.

Apartments.

HAVE 6 APT. NORTH, SUBJECT 1 MTG.—Exchange for 2-4 or 2-6 flats, north, 1 mtg. Schnell Buckingham 0500.

TRADE 13 FLAT MOD. BLDG., W. SIDE, for clear var.; good loc. Crawf. 1902.

Houses.

NEW 5 RM. HOUSE ON ¼ ACRE WOODED lot; fourth trans. to loop. Clear title. Will consider vacant or other r. e. in trade. Address M B 567, Tribune.

Vacant.

WANTED—EQUITY IN 1 OR 4 FLAT BLDG. in exchange for my well located vacant. Address Y J 379, Tribune.

REAL ESTATE LOANS.

First Mortgage.

1ST MTG. R. E. LOANS MADE, $10,000 up; insurance funds; quick service; low rate. W. E. GOULD, 39 S. La Salle. Cen. 2244.

1ST MTGE. LOANS MADE AND BOUGHT. B. M. Sharpe, 139 N. Clark. Dea. 0356.

Junior Mortgage.

2D MORTGAGE LOANS.

This old established industrial banking house, which has served so many others in Chicago, is prepared to take care of second mortgage financing for you.

TRUSTEES SYSTEM SERVICE,

LOOP OFFICE, TRUSTEES SYSTEM BLDG. 135 S. LA SALLE-ST. CORNER WELLS AND LAKE-STS. 1620 BELMONT-AV. [Near Lincoln.] 3231 W. MADISON-ST. [Near Kedzie.] 7204 W. 63D-ST. [Near Halsted.]

2D MORTGAGE LOANS SINCE 1906. Money bought, loaned. You can save money in our day. Ask any bank about us. SIMMONS BROS. OF W. Washington-st.

LOANS.

Personal, Property, and Salary.

Commonwealth Customers Pay LESS for LOANS

COMMONWEALTH'S rate on amounts above $100 is substantially lower than the lawful rate usually charged.

THE personal property which nearly every family owns and the signatures of husband and wife enable one to secure any amount up to $300 quickly and easily.

THERE ARE NO fees or deductions. You may take 25 months or pay all or part sooner. Interest at the reduced rate is charged only while you keep the money.

Also Salary and Auto Loans.

Special Plan for Teachers.

9—OFFICES—9

COMMONWEALTH—LOOP. WABASH 8233. 209 S. State-st. Room 600. Republic Bldg.

COMMONWEALTH—NORTH: 4803 Lincoln-av. Rm. 215. Longbeach 3457.

COMMONWEALTH—ROGERS PARK: 1791 Howard-st. Rm. 212. Rog. Pk. 0784.

COMMONWEALTH—NORTHWEST: 4013 Milwaukee-av. Rm. 307. Ave. 0443.

COMMONWEALTH—WEST: 9 S. Kedzie-av. Rm. 221. Kedzie 1437.

COMMONWEALTH—OGDEN PARK: 137 Marion-st. Room 206. Village 6356.

COMMONWEALTH—SOUTH: 6306 Cottage Grove. R. 305. Hyde Pk. 0604.

COMMONWEALTH—SOUTHWEST: 6314 S. Western-av. R. 201. Prospect 3130.

COMMONWEALTH—ROSELAND: 11118 S. Michigan. R. 220. Pullman 0615.

Commonwealth Loan Co.

[FORMERLY METRO LOAN CO.]

BUSINESS ESTABLISHED 1887.

Licensed by the state.

"Tune in our program tonight, 8:45, WBBM."

IMMEDIATE LOANS

$50 TO $300.

On Your Signature Only

AN UNEQUALED SERVICE—NO ENDORSERS—LIBERAL TERMS.

To the executive or salaried employe who, for personal or other reasons, does not want to mortgage his furniture or chattels, our service will offer LOANS ON YOUR SIGNATURE ONLY—no delay.

FURNITURE, AUTO, OR SECURED LOANS MADE WHEN REQUESTED.

Phone your request. Only one visit to our office necessary.

LOCAL LOAN CO.

UNDER STATE SUPERVISION.

27 W. WASHINGTON, RANDOLPH 6210.
831 W. 63D-ST., ENGLEWOOD 7800.
1212 N. ASHLAND, BRUNSWICK 3100.
4013 MILWAUKEE-AVENUE 5400.
CRAWFORD, KEDZIE 5900.
8 N. OGDEN-AV. HAYMARKET 4705.

QUICK CASH LOANS UP TO $300

on Furniture or Salary

LOW RATES. NO DELAY. Monthly payments arranged to suit you.

You will be delighted with the utmost privacy and courtesy present in every transaction. Come in, phone or write.

C. C. ERD

7 S. DEARBORN-ST. ROOM 916. PHONE CENTRAL 4733-4734.

COST LOWERED.

Household or signatures loans. 25 MONTHS TO REPAY. Under State Supervision.

Friendly. Confidential.

PUBLIC LOAN CORP., 4013 Milwaukee-av. Telephone PENsacola 8144.

BUSINESS LOANS.

Up to $10,000 on the equipment of factories, restaurants, laundries, hotels, rooming houses, trucks, etc. Easy time payments. Also loans on accounts receivable. F. BOLAND, 215 W. Randolph. Frank. 1966.

DEPENDABLE USED CAR BARGAINS. CHARLES LANGE & BROS. CO. Capitol 2800. 2635 Milwaukee-av.

LOANS.

Personal, Property, and Salary.

Why pay more than Household's low rate?

The Nationally known Household Loan Plan offers cash loans of $25 to $300 to husbands and wives at reasonable rates.

Household's rate on all loans above $100 is almost one-third lower than the maximum permitted by the small-loan law. We voluntarily established this low rate in 1928, and our customers have benefited ever since. This rate remains the same until the money is paid off. It does not increase as the unpaid balance decreases.

For example:

The average monthly cost of a $200 loan, repaid in $20 equal monthly payments, is $2.63. This is the lowest cost in Chicago.

Get the Cost in DOLLARS Before You Borrow

Strictly confidential. Husband and wife only need sign. No endorsers. 20 months to repay.

LOOP:
77 W. Washington, 10th floor. State 0161.
105 W. Monroe, 5th floor. Central 8150.
105 W. Madison, 14th floor. Franklin 0885.

NEW ROGERS PARK OFFICE:
1787 Howard-st. 2d floor. Rogers Park 8230.

WEST:
4010 W. Madison-st. 3d fl. Kedzie 0704.
9 S. Kedzie-av., 3d fl. Van Buren 0150.

CICERO-BERWYN:
6015¼ W. 25th-st., 2d fl. Cicero 6400.

OAK PARK:
1140 Lake-st. 3d floor. Euclid 503.

NORTHWEST:
2800 Milwaukee-av., 5th fl. Capitol 3440.
4710 Irving Park, 2d fl. Pensacola 4570.

NORTH:
1951 Irving Park, 2d fl. Buckingham 1008.
4729 Broadway, 11th fl. Longbeach 3152.

SOUTH:
841 E. 63d-st., 4th floor. Plaza 8260.
730 E. 63d-st., 2d floor. Fairfax 2939.
6804 S. Halsted, 2d floor. Englewood 5434.

SOUTHWEST:
6255 S. Ashland, 2d fl. Hemlock 4510.
3333 W. 63d-st., 2d floor. Republic 4472.

SOUTH CHICAGO:
9130 Commercial, 2d fl. South Chicago 0108.

ROSELAND:
11106 S. Michigan, 2d fl. Commodore 3600.

ALSO HOUSEHOLD OFFICES:
In Joliet, Aurora, Rockford, Waukegan, Kenosha, Racine, Hammond, Michigan City, East Chicago, and Gary.

HOUSEHOLD Finance Corporation

RATES ON LOANS

REDUCED to 1½% per mo.

ON BALANCES OVER $100.

No Extras
No Deductions

OUR NEW RATE IS

2% Less

Than Rate Authorized by Law On Balances Over $100.

No Embarrassing Investigations.

Private Consultation Rooms.

Loans Made on Your Own Signatures.

1 to 20 Months to Repay

CONVENIENT OFFICES:

PERSONAL—GARFIELD PARK. 4010 W. Madison-st., Second Floor. Garfield State Bank Bldg. Nevada 2134.

PERSONAL—RAVENSWOOD. 4770 Lincoln-av., near Lawrence. 2d Floor, Corner Bldg. Longbeach 6357.

PERSONAL—AUBURN PARK. 7814 S. Halsted-st., Second Floor. Over Grand's 10c Store. Radcliffe 8228.

PERSONAL—ROGERS PARK. 1609 Devon-av., near Clark-st. Devon and Clark Bldg. Rogers Pk. 4824.

PERSONAL—JACKSON PARK. 841 E. 63d-st., Third Floor. 6304 S. Maryland Bldg., Hyde Park 1472.

PERSONAL—OGDEN PARK. 5403 Cermak-rd., corner Western. Second Floor. Republic 7529.

PERSONAL—EDGEWATER. 4554 Broadway, at Wilson, Second Floor. McJunkin Bldg. Longbeach 3802.

PERSONAL—IRVING PARK. 3982 Milwaukee-av., junction N. Cicero and Irving Pk.-Blvd., 2d Floor. Pal. 0969.

PERSONAL—OAK PARK. 1054 Northwest Hwy. near Marion-st., Second Floor. Parkside Bldg. Village 6840.

PERSONAL—CICERO. 5623 W. 22d-st., Second Floor. Cicero 5202.

PERSONAL—EVANSTON. 708 Church-st., Second Floor. Church Street Bldg. Greenleaf 6081.

PERSONAL FINANCE CO.

To Those Who Need Cash . . .

Furniture or Salary.

LOANS UP TO $300

Legal rate. Easy repayment.

T. B. WARD

8 S. DEARBORN, SUITE 612. Ran. 2060.

LOW RATE LOANS.

Amount of loan.	Total charges.	Cash you receive.	10 monthly payments
$100	$ 8	$ 92	$10
300	24	276	30
500	40	460	50

COMMERCIAL FINANCE CO.,

72 W. Washington-st. Fk. Rand. 2810.

SALARY OR FURNITURE LOANS. $10 TO $300.
IMPERIAL CREDIT CO.,
30 W. Washington-st. 11th Floor. Fra. 8924.
SOUTH SIDE OFFICE: 2d Floor.
6317 S. Halsted-st.
ENGLEWOOD 6108.

CONFIDENTIAL LOANS, $50 TO $300 ON SALARY OR FURNITURE.
CHICAGO FINANCE CO.,
Established 1885.
11 S. LA SALLE-ST. CENTRAL 1060.

SALARY AND FURNITURE LOANS—$20 to $300; legal rates. ARTHUR A. ERD, 115 S. Dearborn-st., Room 804, Cent. 7166.

CHARACTER LOANS.

West Suburban Finance and Thrift Co. 1011 LAKE, OAK PARK. EUCLID 2660.

PONTIACS, PACKARD CLUB—BIG PRICE cut; low as $145; 50 car choice, $60 down, $5 weekly. 914 Diversey-pkwy.

AUTOMOBILES FOR SALE.

STUDEBAKER REDUCES PRICES 50%

Amazed Chicagoans thronged our showroom Sunday and Monday to check up on our remarkable 50% REDUCTION SALE—they found that our prices had actually been cut in half—so they bought cars in great numbers.

Here is a rare opportunity for you to make the saving of a lifetime. A stock of 130 cars from which to choose. And 5 days' driving trial goes with each sale.

STUDEBAKER COUPE. This Commander is exceptionally clean throughout and has wonderful life performance. A real buy. Brakes and a wealth of extras. Reduced to $695.

'32 WHIPPET COUPE. Here is an ideal car for the business man. It is very fully equipped and has that rare attractive appearance and dandy performance. Reduced to $185.

PACKARD 8 PHAETON. A beauty car that was owned by a wealthy lady and kept in perfect order by a chauffeur. Will give new car satisfaction. Reduced to $195.

ESSEX SPORT COUPE. 1929 Graf's a real beauty. Has rumble seat and many extras. Motor performs smoothly and quietly. Reduced to $235.

PIERCE-ARROW ROADSTER. Model 80 that is noted in every respect. Its appearance is unusually attractive and the motor is A1. Rumble seat. Reduced to $195.

WILLS STE. CLAIRE BROUGHAM. Was in storage for 2 years, so now it will sell—it's more than a bargain. The upholstery and tires are in splendid shape. Has a sweet running motor. Reduced to $185.

STUDEBAKER PRESIDENT. 1929 Sp. 8 de luxe Sedan, with extra wheels and mounts and every essential extra. This is probably the best Studebaker buy in Chicago. Easily worth twice our price. $485.

CADILLAC SEDAN. Late 314 model. It never left the Chicago, Ill., so now it is only one year runs like a brand new car. Reduced to $395.

Liberal terms. Open Eves. Col. 6492.

STUDEBAKER SALES CO. OF CHICAGO 26TH AND MICHIGAN

AUBURN—1931 CUST. BROUGHAM; "FIRE-WHEELING." Run 1,500 miles. $645. 6056 Cottage Grove. Fairfax 1426.

AUBURN—1931 4 DOOR SEDAN; DRIVEN ACTUALLY 3,500 MILES. $575. TOM O'ROURKE, 2433 S. MICHIGAN.

AUBURN—1928 8 CYL. SEDAN; NEW tires, paint and mechanical condition perfect; price $245. 7247 Stony Island-av.

AUBURN—"20 DE LUXE CONV. SED'N. $795 Fuget Buick Co., 6455 S. Western-av.

BUICK 1930 SEDANS.

We have 5 of these cars left for you to pick from at our price, $795. $795.

McFARLAND-KEENAN BUICK DEALERS.
1243 W. 63D-ST. NOR. 7000.

BUICKS—
The most complete line of current model Buicks in Chicago. Priced from $150 to $1,500. Your car accepted in trade. James Lary Motors Co., 2342 and Michigan-av.

BUICK—LATEST 1931 5 PASS. DE LUXE Sedan, 8 wire wheels, fender wells; prac. new; fully equip.; driv. little and a rare buy at $1,075; terms. Also many other models in stock. 4633-37 W. Madison-st.

Buick 1931 8-67 4 Dr. Sedan.

Driven few hundred miles. Fully equipped. 90 day guarantee. Best offer takes it. Terms. 1143 Diversey-blvd.

BUICK—'30 64-C 4PT. CPE., 6 W. W.....$375
Buick—'30-57 Sedan; radio; A1.....$495
Buick—'28-58 Coupe; 5 p.; maroon.....$95
Buick—'28-58 Coupe; 5 p.; brown.....$75
Open Sundays. Wentworth 4722.

BUICK—LATE STAND. 6 SEDAN 4 DOOR; orig. finish; new tires; will exam.; $285; take $80 down or trade. FINANCE SON-DERN, 7474 Stony Island-av. Sterling 3977.

BUICK—SEDAN, 1930. OWING TO RECENT illness must sell my almost new car. PHONE MRS. ADAMS, PLA 4088.

BUICK—1929 Hyde Park-blvd., Apt. 1.

BUICK—'30 57 SEDAN; DRIVEN 4,300 MI. Real bargain for quick sale. Make offer. 2317 Milwaukee-av. Crawford 7900.

BUICK—1930, 6-57, 5 PASS. BROME, 6 wire whls., 5 mtd. forward; $1,345; trade. SAMPSON 3845 W. Madison-st.

BUICK—SPORT ROADSTER, $1325 less $135 trade. KULLBERGER, 1441 East 75TH-ST.

BUICK—1930 MASTER 4 DR. SEDAN; DR. 4,732 mi.; pass for new $550; terms. Trade. 7424 Stony Island-av. Plaza 3377.

BUICK — SPORT COUPE; USED 6 MOS.; maroon color; rumble seat; fully equpd. and guar.; $495; terms. 2810 W. Madison-st.

BUICK—COUPE; 1931 MODEL; STRAIGHT 8; like new for cash sale, $1,600. 706 Junior-terr., 1st apt.

BUICK—1930 SEDAN, $685. THIS LATE 5 pass. is nearly new; see it today. Northwest Buick Co., 3801 Lawrence-av.

BUICK—SPORT COUPE, 1930, 46 S.; Rumble seat; like new; terms, trade; $775. 6130 Cottage Grove.

BUICK—MARQUETTE 1930 4 DR. SEDAN, like new, in storage 7 months, $490. MR. FULLER, Garage, 3433 W. Madison.

BUICK—1930 SEDAN, 5 PASS.; TERMS OR trade. 6130 Cottage Grove.

BUICK—1928 COUPE; 5 PASS.....$515
Fuget Buick Co., 6455 S. Western-av.

BUICK—LATE '25 COUPE, $55; GOOD tires and motor. 828 Fullerton-av., 2d fl.

CADILLAC—1930 SPEETWOOD CONVERTible sedan. An opportunity to secure a combination open and closed car that is practically new in every respect; 4 wire wheels, 2 is mounted forward in fender wells; new white side wall tires; Pilot-ray driving light, heater, radio, etc. This should be seen to appreciate its excellent condition and snappy appearance. Cost new over $6,100. Can be purchased for $2,150. HILL MOTOR SALES, Packard Dealer, 650 Madison-st., Oak Park. Austin 2102 or Kedzie 6500.

CADILLAC 1931 V-8 Sport Sedan. Hardly run. $1,985. Wellington 7802.

Cadillac—'31 V-12 Town Sed. Side mts. Driven 1,153 mi. $2,975. Tms. 1143 Diversey.

CADILLAC — SEDAN, WAS IN ACTUAL service for only two years. The finish and upholstery appear new and the motor is smooth and powerful. Has a wealth of extras. Will sell at $495. Tms. PIERCE-ARROW, 2545 S. Michigan-av.

CADILLAC—V 16 FLEETWOOD 5 PASS. SE-dan; 6 wire wheels, equip. prac. new. Will sacrifice almost 50% for immediate disposal. Guaranteed. Terms, trade. LARRY O'ROURKE, INC., 2701 W. Madison.

Cadillac 5 Pass. Sedan.

1927 sport model. A beauty. $65 down, $5 notes. Belmont 0204.

CADILLAC — 5 PASS. TOWN SEDAN, 6 wire wheels, 2 fender wells; used less than one year; will pass for new; $1,170; guar.; terms, trade. 2810 W. Madison.

CADILLAC—'30 TOWN SED. 6 W. W., V-8; Spec. paint, fully equpd. and guar.; $1,975. Emil Denemark, Craw. 4100, 3860 Ogden-av.

CHEVROLET—1930 COUPE, LIKE NEW; circumstances force immediate disposal; $320, terms. No dealers. Palisade 1334.

CHEVROLET—CO-ACH, 1926; RECONDITIONED and guaranteed; a real buy, $125. 3212 JACKSON-BLVD.

CHEVROLET — LATE 1928 LANDAU SE-dan; 1 owner; $195. Stephens, 7417 Evans-av. Phone Radcliffe 8734.

CHEV.—'28 4 DR. SED., $150 CASH; SICK-ness. 535 S. Gunderson-av., Oak Pk.

CHRYSLER BARGAINS.

Be sure 8 coupes.
Be sure 8 sedans.
New standard 8 roadsters.
Chrysler 8 sedans.
1930 imperial sedans.

CHRYSLER ILL. CO.

2036 S. Michigan. Cal. 7460.

CHRYSLER—'27 SEDAN. LATEST 1930; 6 months old. Cost $1,875; sell for finance charges. Will guar. $745; at AUTO PARK, 500 W. MONROE.

CHRYSLER—LATE 75 SPT. RDSTR. ORIG blue finish; new tires; guar; $635; $258 down. 7424 Stony Island-av. Plaza 3377.

CHRYSLER — TOWN SED., MAROON; auto mts.; $190 down. 7334 N. Clark.

FORDS—
Latest 5 pass. Sedan, 6 w. w., $1,575
Late Conv. Sedan, 6 wire whls. 1,575
Late Conv. Coupe, 6 wire whls. 1,475
LARRY O'ROURKE, INC., 2701 W. Madison.

DE SOTO—6, LATEST 1931 SEDAN; USED little; $595; terms. 2342 Milwaukee-av.

DODGE—1931 DE LUXE SEDAN; 6 WIRE wheels, 2 fender mtd.; fully equipped and guar.; $695; terms. 2810 W. Madison-st.

DODGE—1931 SEDAN; USED A LITTLE; like new; $495; terms. 3327 Milwaukee.

ELCAR—STR. 8 5 PASS. COUPE, '28; smooth running, flashy; first $150 cash takes. Mrs. Zaslow, 4313 Irving Pk.-bd., 2d fl.

ESSEX—1929 CHALLENGER COACH; ALSO Challenger coupe; your choice $275. Nickey Chev. Sales, 5010 Irving Pk. blvd.

ESSEX—COACH, LATE CAR. MOTOR PAINT, upholst., and tires very good; $150. 2457 Michigan-av. Michigan 2010.

ESSEX—1929 4 DR. SEDAN, MECH. PERF., new tires, $100; car. 3433 W. Madison.

FORD—'30 TUDOR SEDAN, MODEL A; EX-cellent condition. Call Briar. 3102.

FORD—'29 TUDOR SED., A1 COND.; $175. J. J. Wright Motor Co., 242 W. 55th-st.

FORD—VIC. DE LUXE, 31; 5 PASS.; LIKE new; 6 wire wheels; $450. 8130 Cott. Gr.

FORD—'29 TOWN SEDAN; FINISH AND motor very good; $120 dn. 7334 N. Clark.

FORD—TUDOR SEDAN, $125; DRIV. 7,000 mi. Residence, 933 N. Crawford.

LOANS—$100 TO $2,500.
WOODLAWN WIM-SETT SYSTEM CO.,
N. E. cor. 63d and Woodlawn. Fair. 5500.

AUTOMOBILES FOR SALE.

Glenn E. Holmes, Inc.

ONLY AUTH. FORD DEALER IN LOOP.

MAMMOTH USED CAR SHOW

1931 FORD Victoria Coupe.....$485
1929 HUDSON De Luxe Victoria.....275
1931 FORD Tudor.....375
1928 BUICK Sport Coupe; rum. seat.....295
1931 FORD Conv. Cabr.; Sonder walls..445
1930 DE SOTO 8 Cyl. Sedan.....545
1931 FORD Town Sedan; side mounts..350
1930 AUBURN Convertible Coupe.....445
1931 FORD De L. Rdstr.; Canary yell..425
1929 CHRYSLER "65" Sedan.....445
1930 FORD Sport Coupe; rum. seat.....309
1929 NASH 4 Door Sedan.....275
1930 FORD Tudor.....295
1929 CHEVROLET Coupe; very late.....285
1930 FORD Sport Roadster; rum. seat..285
1928 STUDEBAKER Victoria Coupe.....125
1930 FORD Tudor.....195
1927 NASH Coach.....85
1929 FORD Roadster.....150

MANY OTHERS—ALL MAKES.

2 Downtown Locations:

30 East Lake-st. at Wabash.
30 West Lake-st. at Dearb'n.
CALL AT EITHER SHOWROOM.
OPEN EVENINGS.

FORD BARGAINS.

Terms $100 down, $5 per week.

1927 Fisher cpe., repossessed.....$265
1931 Tudor, repossessed.....365
1931 De Luxe Roadster, rumble seat..375
1930 Town Sedan, like new.....350
1930 Conv. Cabriolet.....325
1930 Stand. Coupe, new tires.....325
1930 Tudors, very latest.....325
1930 Sport Coupe, rumble seat.....325
1930 Roadster, rumble seat.....250

LIVINGSTON, 925 S. Jackson. Also open. OVER 30,000 SATISFIED OWNERS.

FORDS—Lowest in History.

500 late models. Has new, to pick from. $20 CASH—BALANCE $5 WEEK.
1929-'30 Cpes., Coupes, Roadsters, $100 up.
1926-'27 Sedans, Coupes, Roadsters, $35 up.

State License Furnished.

All makes cars taken as first payment. 90 DAY WRITTEN GUARANTEE. LEVY'S Main Sales Rm., 734 Milwaukee-av. Corner of Carpenter. Always open.

Ford 1931 Tudor, $395.

Windshield head and earburetor; 5 8 ply Whitewall tires; $20 to 1-3 down; 90 day guarantee. M. J. Kelly, 4445 W. Madison.

FORDS—$300—FORDS

1930 COUPES AND TUDORS.
Terms. $20 Down. Ford Dealers.
2550 S. Michigan-av.

Ford 1931 Cabriolet, $895.

Yellow and black. Like new. Very little mileage; 90 day written full service guar. $20 to 1-3 dn. M. J. Kelly, 4445 Madison.

Ford 1931 Victoria, $435.

Driven 2,100 miles; looks and runs like new; 90 day written guar.; full free service; $20 to 1-3 dn. KELLEY, 4445 W. Madison.

FORDS—1931, 1930, AND 1929; LARGEST selection of all models and types. TERMS OR TRADE. ALWAYS OPEN. LAWDER BROS., 6900 VINCENNES-AV.

FORD—1930 DE LUXE SPORT COUPE; side mounts; white wall tires, etc....$375
Ford 1930 Sport Roadster.....$295
Nickey Chev. Sales, 5010 Irving Pk.-blvd.

FORD—1931 VICTORIA. LIKE NEW; 4 tires. Only 2,000 miles. Balance of mortgage, $147. W. Jacobson.

FORD—1930 TUDOR; BARGAIN.....$275
Ford 1929 Stand. Coupe; rumble seat..250
WARREN-MOORE, 8301 Lawndale.

FORD — LATEST 1931 TOWN SEDAN; used little; $525. Terms, trade. Besser & Soden, Auth. Ford Dlrs., 1234 Morse-av.

FORD—1931 TOWN SEDAN, COL. WHLS. $395. 150 others, $20 down. All sell. mod. Tms. to guar. 2751 W. Madison.

FORD — 1931 SPORT ROADSTER, $275; rumble seat, wings, etc.; carries 100% guarantee. 3554 Montrose-av. Keystone 3800

FORD—1929 STD. COUPE; GOOD RUNning var. Bright finish; good tires; real buy, $185, tms. Wright, Inc., 1107 N. Clark.

FORD—'30 BLACK COUPE, RUMB. SEAT, $390. J. J. Wright Motor, 242 W. 55th-st.

FRANKLIN—1930 DE LUXE 5 PASS. SE-dan; 6 wire wheels; side mounts; car is just like new; guaranteed perfect; sell for balance of mortgage; terms, trade. 3333 W. Madison-st. Always open.

FRANKLIN—MODEL 130 SEDAN; LATEST black color; driven 5,214 mi., same as new tires, $7250; guaranteed. Terms, trade. ALWAYS OPEN. 2810 W. MADISON.

GRAHAM—1930 8 CYL. 822 SEDAN; 100 h. p.; 6 w. w.; 4 speeds; new car app.; guaranteed; $675. 2615 Sheffield-av.

HUDSON—LATEST 1929 BROUGHAM, 6 cyl.; fender wells, trunk, many extras; tires like new; run 1,100 miles. This car is perfect in every respect. $525. MICHIGAN.

HUPMOBILE

1931 latest model Straight 8 Free Wheeling Coupe with rumble seat. Driven only 12,727 miles and in fine shape. Get our latest model "Vanity Vogue" custom sedans. Maroon with deep red beading and gold striping. Natural Mohair upholstery, 100% equip. Mohair upholstery. Low price on this car will save you $2501 New car guarantee.

GAMBILL MOTOR CO.,
Hupmobile Distributor. 2234 S. Mich.

HUPMOBILE 8 CYL. SEDAN. 100 horsepower motor in guaranteed condition. Black finish with ivory striping. Upholstered in genuine Mohair and tires in front fenders, metal covers. Fender lights. Lorraine road light, trunk rack, price. Save $700 at this low price. GAMBILL MOTOR CO., Hupmobile Distrib. 2234 S. Michigan. Calumet 5800.

Hupmobile 133 H. P. Sedan.

SAVE $920 AT OUR PRICE!

8 cylinder custom sedan, 6 wire wheels, 2 spare wheels and excellent tires in fender wells. Metal covers. Beautiful mohair interior. See it at

GAMBILL MOTOR CO.,
Hupmobile Distributor. 2234 S. Michigan-av.

HUPMOBILE—MODEL R 5 PASS. DE LUXE sedan; 6 wire wheels, 2 fender mounted; cost $2,375 five mos. ago; for quick sale will take $1,175; guar.; terms, trade. Take.

HUPMOBILE—"S" 1929 SEDAN. DE LUXE; perfect in every way; reduced to $600; terms or trade. 6130 Cottage Grove.

HUPMOBILE—6 CUSTOM SEDAN, LATE '30, $535. 6 WIRE WHEELS, SIDE MTS. TERMS. 3854 W. MADISON. OP. EVES.

HUPMOBILE—"S" LATEST 1931 DE LUXE sedan; 6 wire wheels; driven 2,500 mi.; cost $1,540; sac. $700. 3327 Milwaukee-av.

LA SALLE—TOWN SEDAN, DE LUXE AND DOUBLE COWL; SPORT PHAETON AND LATEST FEATURES. 1931 MODELS. ETC. REAL $2,950 CAR, HARDLY RUN. $950 NOW.
F-E-L-Z, 1132 DIVERSEY-BLVD.

LA SALLE—LATE 1930 DE LUXE 5 PASS. sedan; 6 wire whls.; side mounts; equipped with $120 radio; car is just like new; sell for balance of mortgage; terms, trade. 3333 W. Madison-st. Always open.

LA SALLE—LATEST 1931 5 PASS. SEDAN. Car just as it left factory; driv. little; wire wheels, fully equipd.; rare buy, $1,895; tms. Many other models in stock. 4633-37 W. Madison-st.

LA SALLE—1931 4 DOOR SEDAN; 6 WIRE whls., fender wells, heat, marvel, hardly run; cost $2,775; big sac.; guar.; tms., tr. LARRY O'ROURKE, INC., 2701 W. Madison.

LA SALLE—'28 CUSTOM BUILT RDSTR. $495; 6 wire wheels, 2 mounted forward. New car appearance. 2951 W. Madison-st.

LA SALLE—1930, $1,095; DRIVEN VERY little; will pass for new; guar.; terms. 1801 W. 63d-st. cor. Wood. Au 0900.

LINCOLN—LATEST 1931 SED., 1 MO. OLD; driv. 1,100 mi; sell for finance charges or trade. Will guarantee. At Auto Park, 509 W. Monroe. Dear. 4888.

LINCOLN—4 PASS. VICTORIA, LESS THAN 12,000 miles. Must sell account of owner's death. Cash price $2,000. J. Stapp, 2329 Lincoln-av. Lin. 0300.

LINCOLNS—1930-'31-'29'S; ALL STYLES and models. Priced from $175 to $3,000. L. W. Shaney & Co., 2821 Sheffield-av.

LINCOLN—TOWN SEDAN; LATEST MODEL; Driven 847 mi. De luxe equipped. Bargain for quick sale. Phone Briargate 0622.

MARMON—6 SPORT TOUR., '27; FINEST condition; like new. 4 wire stored; $125 cash. Mrs. Kamp, Res. 4514 Irving Pk.-blvd.

NASH—LATEST ADVANCED 6 CONVERT. like coupe, rumble seat; a very beautiful outfit; will guar.; sell $585; like $235 dn. trade. 7424 Stony Island-av. Plaza 3377.

NASH—1930 DE LUXE 4 DOOR SEDAN, light 6; six natural wood wheels, fender mounted; $495. 2342 Milwaukee-av.

NASH — 1930 SPORT CONVERT. CPE., TWIN IGN.; SPEC. JOB THROUGH; $575. 245 MADISON-ST., OAK PK., OPEN EVES.

NASH—6, LATEST 1931 DE LUXE COUPE; 6 w. w.; $795; terms. 3327 Milwaukee.

OLDSMOBILE—1930 DE LUXE COUPE; wond. cond.; new car guar. Must sell. Oldsmobile Sales, 4313 Irving Pk.-bd., 2d fl.

OAKLAND—6, 1931 DE LUXE SEDAN; 6 w. w.; $595; terms. 3327 Milwaukee-av.

PACKARD—1931 5 PASS. COUPE; 6 DISC whls., spotlight, radiator grill, chrome trim covers. Cost new $3,000; now $1,875. Take $1,575 now. Guaranteed; terms, trade. LARRY O'ROURKE, INC., 2701 W. Madison.

PACKARD—SIX, LATE '28, 5 PASS. SEDAN Low mileage, heater equipped; standard accessories; perfect condition; looks like new car; exceptional value at $600. Longbeach 5900. Room 601, 7 S. Dearborn.

PACKARD—6 CYL. '28 526 RDSTR. BLACK ivory finish; A1 cond.; low wheelbase; $750. 7320 Stony Island. Plaza 2000.

PACKARD—LATE 1929 6 DR. 5 PASS. SE-dan. Need money. Sacrifice for $950. Private party. No dealers. 5434 Berenice.

PACKARD—1931 8 SEDAN WIRE WHLS. FIT HARDLY RUN. $1,675 NOW. CALL F-E-L-Z, 1132 DIVERSEY.

AUTOMOBILES FOR SALE.

$20 — DOWN — $20

Buicks, Nashes, Chryslers, Dodges, Chevrolets, Hudsons, Cadillacs, Pontiacs, Oldsmobiles, Auburns, Fords, all models; 50 other late model cars to select from. Bal. 18 mos. GUARANTEED FINANCE CO.
2022 N. CALIFORNIA-AV.
OPEN EVENINGS AND SUNDAYS.

PHAETON SEDAN. CORD DEMONSTRATOR, LIKE NEW, $1,750.

F. W. CRANCER, 2519 CAMBRIDGE-AV., BUCKINGHAM 9047.

PACKARDS.

We have ten late model Packards in our stock that are very attractively priced. Here are two typical bargains:

'28 PACKARD SPORT COUPE. Has very low mileage. Roomy rumble seat and many extras. Beautiful glistens like a new dollar and the interior is immaculate. $395.

'27 PACKARD SEDAN. This car will please the most exacting buyer. Every detail of the interior and exterior is in excellent condition. Has every essential extra. $395. Terms. PIERCE-ARROW, 2545 S. Michigan-av.

PACKARD CLUB SEDAN.

Latest 1930 custom de luxe; big eight; 6 wire wheels; side mounts; screen front; radio; trunk; heater; new; guar.; only $1,775; take $575 dn., bal. 18 mo. Trade. Fitzpatrick, 6356 Cottage Grove. Mid. 4200.

PACKARD—8 CYL. 6-63, 7 PASS. SEDAN. A remarkable original finish. Original finish; interior very clean; 5 very good tires; an exceptional value at $275. Packard Motor Car of Chicago, 2317 Michigan-av. Calumet 7400.

PACKARD — '31 CUSTOM 7 PASS. DE luxe Sedan; driven 1,547 mi.; same as new; left factory; 6 wire whls. 2 fender mounted; cost $4,750; finance sale sacrifice of $2,000; 90 day guarantee. Terms, trade. Always open. 2810 W. Madison.

PIERCE-ARROW—BROUGHAM, 1928, MOD. el 81, with shock absorbers, trunk, 2 spare tires, etc. This Pierce is a real beauty and looks and runs better than many cars selling for twice the price. $695. Terms. PIERCE-ARROW, 2545 S. Michigan-av.

PLYMOUTH—1930 RUMBLE SEAT COUPE; this is a late car and in good condition every way. 3212 Jackson-blvd.

PONTIAC — 1930 CONVERTIBLE SPORT Coupe, rumble seat, original finish; like new; will sell for $395; $195 cash; terms. 4645-47 W. MADISON-ST.

PONTIAC—LAND. SEDAN, '28; PRETTY maroon; $135 cash; priv. 2733 Jackson.

REO—ROYALE, '31, 7-PASS. SPORT COUPE. 6 wire whl. equipt. Most beaut. car in America; cost $2,300; now $1,875. Tms. tr. LARRY O'ROURKE, INC., 2701 W. Madison.

RBO — 1930 EASTERN

Chicago Daily Tribune.
THE WORLDS GREATEST NEWSPAPER
TUESDAY, OCTOBER 6, 1931.

Dwight W. Morrow Dies Suddenly—St. Louis Takes Lead in World Series—U. S. Flyers Span Pacific

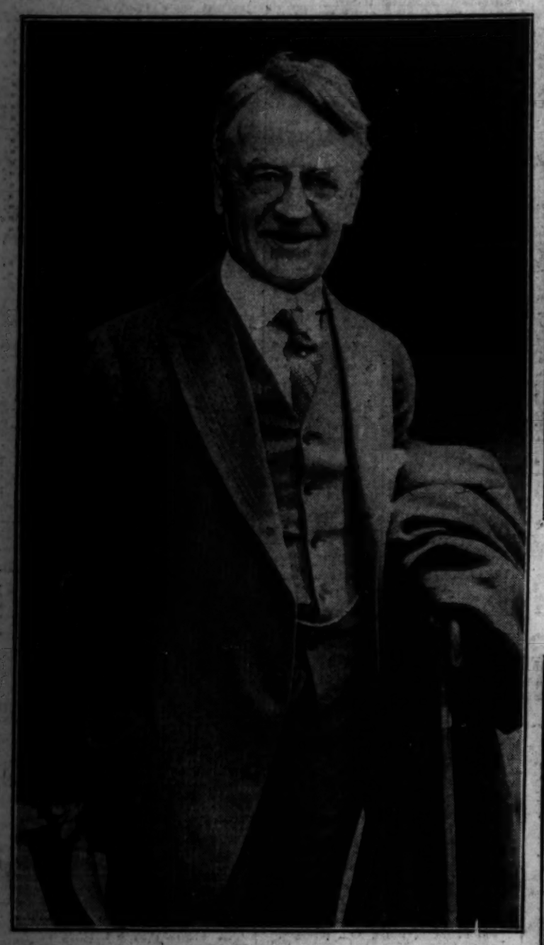

[Acme Photo.]

DWIGHT W. MORROW DIES SUDDENLY. Late portrait of the New Jersey senator and presidential possibility, who passed away from cerebral hemorrhage at Englewood, N. J., home at age of 58 years.
(Story on page 1.)

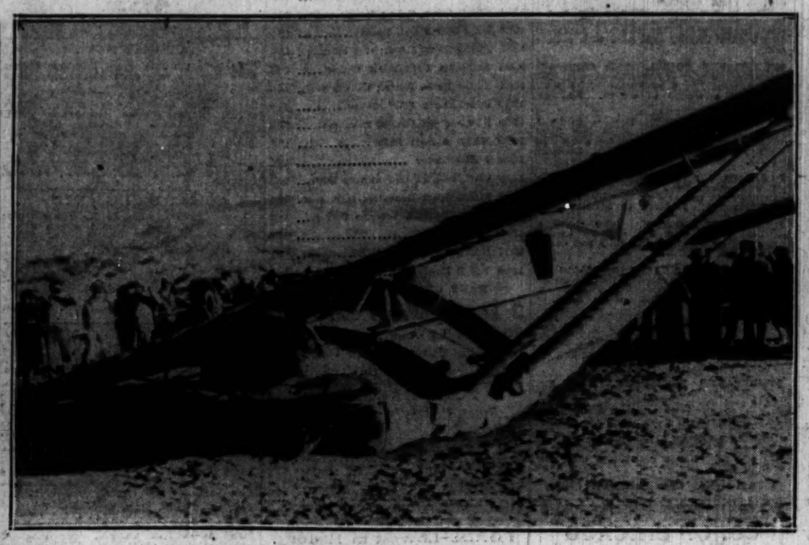

[Associated Press Photo; sent by phone.]

PACIFIC FLYERS LAND AT WENATCHEE WITHOUT WHEELS ON PLANE. Monoplane of Herndon and Pangborn on its belly at Wenatchee airport after perilous landing. The flyers dropped the landing gear after leaving Japan to increase speed.
(Story on page 1.)

[Associated Press Photo.]

GREETS FLYER. Mrs. Opal Pangborn, mother of aviator and resident of Wenatchee. *(Story on page 1.)*

[Acme Photo.]

U. S. FLYERS FIRST TO CONQUER PACIFIC. Hugh Herndon Jr. (left) and Clyde Pangborn, who landed at Wenatchee, Wash., after flight from Japan.
(Story on page 1.)

UNDER KNIFE. Ruth Miller Chamlee, lyric soprano, operated on in Los Angeles.
(Story on page 8.)

[Acme Photo: Sent by phone.]

PRESIDENT HOOVER WATCHES CARDS TAKE LEAD IN WORLD SERIES. Left to right: Mrs. Herbert Hoover, Secretary of Navy Adams, President Hoover, Mrs. H. A. Mackey, wife of Philadelphia mayor, and Connie Mack, A's manager, at yesterday's game.
(Story on page 25.)

CHICAGO OPERA STARS TO WED. Hilda Burke, soprano, who recently won divorce, and Desire Defrere, baritone, who will be married in New York tomorrow.
(Story on page 23.)

[Associated Press Photo.]

[Acme Photo.]

DAUGHTERS MOURN FOR SENATOR MORROW. Miss Constance Morrow (left) and Miss Elisabeth Morrow, two of three daughters and sisters of Mrs. Anne Lindbergh.
(Story on page 1.)

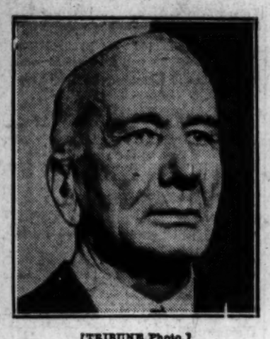

[TRIBUNE Photo.]

DOCTOR HERE. Dr. George L. Cheatle, London cancer authority, arriving in city.
(Story on page 21.)

[TRIBUNE Photos.]

PRISONERS' ATTEMPT AT BREAK FAILS. Michael Romano (left) and John Kukula, who were halted in attempt to escape. The plot was engineered by a girl.
(Story on page 24.)

[TRIBUNE Photo.]

U. S. PROSECUTORS READY TO START AL CAPONE'S TRIAL TODAY. United States District Attorney Johnson (seated) and his assistants (left to right), Samuel G. Clawson, Dwight H. Green, William J. Froelich, and Jacob I. Grossman, in conference on eve of trial.
(Story on page 1.)

[TRIBUNE Photo.]

LINDBERGHS IN ORIENT AS DWIGHT W. MORROW DIES. Mr. and Mrs. Morrow and Col. and Anne Lindbergh at North Haven last July when Lindberghs started vacation flight to orient. The Lindberghs are now in China.
(Story on page 1.)

[TRIBUNE Photo.]

GIRL SEIZED FOR JAIL BREAK PLOT. Opal Kolin, arrested as she packed to leave with Michael Romano. The plot was frustrated by jail authorities.
(Story on page 24.)

[TRIBUNE Photo.]

PERILS OF FIRE IMPRESSED ON MINDS OF CITY'S SCHOOL CHILDREN. Capt. Frank H. Tinney of Patrol No. 5 instructing children of John Sexton school yesterday as one feature of Chicago's observance of annual fire prevention week.
(Story on page 23.)

2 CENTS
PAY NO MORE
VOLUME LXXX

HUG

U. S.

JURY IS CHOS
IN OPENING D
OF GANG TRI

Only One Chicag
to Vote on Verdi

BY PHILIP KINSLEY.
(Pictures on back page.)

Al Capone's celebrated bout the federal government over the ter of his neglected income tax opened before Judge James H. Wilkerson yesterday in a speedy and orderly manner.

It took all day instead of half a day to get a jury, but that job was safely out of the way by evening, and after the opening statements of counsel this morning the presentation of the governme dence will begin. The charge Capone defrauded Uncle Sam o $66 in income taxes during the 1924 to 1929.

Green to Open for U. S.

Assistant United States A Dwight H. Green will make th ing statement for the governm morning. The defense is expe reserve its statement, and the lation of evidence will begin a

Both sides used all their pere challenges in the jury selecti under state court rules the e between Capone's lawyers a prosecution might have gone weeks. Judge Wilkerson, h shortened the procedure by d the questioning of veniremen although accepting every sug for a question made to him b neys for either side.

Members of the Jury.

The final jury, as it was locked up for the night by Jud Kerson at 4 p. m., stood as fo

Brown, Nate C., of St. Cha tired hardware dealer.

Dugan, Burr, of Clare, far

Henrichs, W. J., of Thornto cation engineer for the Stand company.

Larsen, George H., of T unemployed wood pattern ma

Mather, A. G., of Prairi country store proprietor.

McCormick, W., of Mayw ceiving clerk for the Ameri company.

Merchant, M. E., of Wauke estate operator.

Prochno, Arthur O., of Edis insurance man.

Smart, A. C., of Libertyville and decorator.

Walter, John A., of York stractor.

Wehlling, Louis P., of Wil painter and decorator.

Woelfersheim, Louis J., 19 port avenue, Chicago, retire grocer.

All the members of the more than 45 years of age.

Ahern Objects to Jur

Attorney Michael Ahern, r ing the gangland chief, ob the swearing of the jury b had been developed during tion that nine of them ha before on grand or petit jur federal courts. Judge Wilker ruled this objection without

"It seems more than a co that so many of these juro peaters," said Mr. Ahern. "I apparent that after they ha their names are put back box again. It is strange th the Northern district of Illin there are probably one millio to serve, jurors have ser in two years.

"It is not a fair manner tion. It would be fairer citizens who have not serv I ask the court to take notice of this."

It was not a bad day for his days go. He heard h ferred to politely by the judg Capone." He found no expr tility toward him on the p prospective jurors. They see indifferent as to his fate. of the panel were excused and of these only four had firm opinion in the case.

Of the special venire of

(Continued on page 3, c